In Three Parts—44 Pages
PART I — TELEGRAPH SHEET — 18 PAGES

The Los Angeles Times

"Sail on, sail on, and on and on."

GREATER SOUTHERN CALIFORNIA

Liberty Under Law—Equal Rights—True Industrial Freedom

DAY MORNING, OCTOBER 18, 1927. C DAILY, 5 CENTS. SUNDAY, 10 CENTS.

TWO WIVES PER POUND OF TEA

Sir Thomas Lipton Quotes Price Prevailing on India Nuptials

NEW YORK, Oct. 17. (AP)—The tea business in India apparently is much better than in America or England, observed Sir Thomas Lipton, former tea merchant, upon his arrival here.

He quoted a letter from Lord Dewar, which said that for three pounds of tea he could purchase six wives in India.

TAX POLICY AMPLIFIED

Chamber Cheers Pierson Scheme

Plan Expected to be Adopted on Corporation, Estate and Excise Levies

Early Postal Rate Revision Also Urged at National Directors' Meeting

WEST BADEN (Ind.) Oct. 17. (AP)—Out of speeches, reports and recommendations of officers placed today before the directors and councilors of the Chamber of Commerce of the United States will evolve a firm definition of the policy of organized business on virtually every contested legislative and economic issue before the close of the four-day session Wednesday.

The speech of Lewis E. Pierson, New York, president of the National Chamber of Commerce, was a clarion call to business to stand firmly for Federal tax reduction, Federal control of Mississippi flood relief, sympathetic co-operation with agriculture and swift revision of postal rates.

SPECIFIC REFORMS

James R. MacColl, Providence, R. I., amplified Pierson's statements on tax reduction when he presented the report of the Federal Taxation Committee recommending a score of specific reforms, among them reduction of the corporation income levy from 13½ to 10 per cent, repeal of the excise taxes, repeal of the Federal estate tax, discontinuance of the governmental policy of building up of huge surpluses, establishment in the Bureau of Internal Revenue of the classified civil service and numerous changes in existing provisions for taxing certain special kinds of income. He also expressed the view formal action should be taken continuing the powers of the joint Congressional Tax Committee.

Lucius R. Teter of Chicago presented the details of the postal-revision plan evolved by the committee on postal service. Re-establishment of the 1-cent rate on private mailing cards, removal of the assertedly discriminatory rates imposed on magazines and periodicals and, finally, a thorough, scientific revision of all postal rates with the purpose of encouraging the maximum volume of matter into the mails with a consequent increase in net postal reve-

(Continued on Page 2, Column 3)

CAFES FACE PADLOCKS

Flask Carrying Put Under Ban

Federal Administrator for Chicago Acts Following Decision of Court

Mere Evidence of Drinking on Premises Offers Basis to Shut Night Clubs

CHICAGO, Oct. 17. (AP)—Unless Chicago night clubs, hotels and cafes ban hip-liquor drinking by their patrons, they will be parlocked for one year by Federal injunction, Prohibition Administrator Yellowley warned tonight.

Administrator Yellowley's warning was made following the decision of the United States Supreme Court refusing to pass on the test case brought by proprietors of the Moulin Rouge and Friars' Inn, two of Chicago's best-known downtown cabarets which have been padlocked by Federal injunction because they served ice and ginger ale to their patrons and did not take steps to prevent them drinking intoxicating liquor.

The action of the high court, Mr. Yellowley said, gives prohibition authorities the strongest weapon they have ever had to enforce the Volstead law, the action "making it imperative that cafe, hotel and night-club owners prevent drinking of intoxicants absolutely."

Mr. Yellowley said that the action makes "observation evidence" sufficient to warrant convictions. Raids no longer will be necessary, he said. When any Federal agent notices drinking by patrons an injunction and the subsequent one-year padlock will follow.

DETROIT MAYOR ASSAILS DRY STATUTE

DETROIT, Oct. 17. (AP)—Mayor Smith, a candidate for re-election as the city's chief executive, today issued a statement to the Associated Press, unequivocally indorsing earlier statements attributed to him opposing enforcement of the national prohibition law.

"I am wet, and do not believe any sane or sensible person believes the prohibition law can be enforced in great cities like Detroit, Chicago or New York," he said. "It is about time the people of the United States realized that any attempt to enforce the prohibition law in any city will result in the breeding of hypocrisy, corruption of the police department and the employment of the meanest of tactics. The whole thing is the rankest sort of a joke.

"Enforcement of the law merely means the destruction of the effectiveness of the police department forced to turn their attention from elimination of major crime to the development of a bunch of window peepers and snoopers."

Macedonians in Border Raid

BELGRADE (Jugo-Slavia) Oct. 17. (AP)—Jugo-Slavia today was once more aroused to great anxiety by the daring penetration by four Macedonian revolutionaries into the cordoned Bulgarian border near the Jugo-Slav village of Kraljavitza, where they attacked a squad of Serbian soldiers guarding a munitions depot. They severely wounded one of the soldiers and escaped.

The Serbian government is making new representations to the Bulgarian government, although it is felt that Bulgaria is striving earnestly to stamp out the dangerous comitadjis (irregulars.)

Reds Take Five as British Spies

MOSCOW, Oct. 17. (AP)—The chief of the political department announces the arrest of five asserted English spies whose activities, he declares, have been mainly directed against the life of War Commissar Voroshiloff and his assistants.

The group is headed by two former Moscow millionaires, Cyro Prove and Vladimar Prove, who are said to have supplied to the secretary of the British Mission at Moscow information concerning Red army and navy mobilization plans, especially the movements of Commisar Voroshiloff.

CHRISTY WILL PAINT MUSSOLINI PORTRAIT

ROME, Oct. 17. (AP)—Howard Chandler Christy, noted American artist, will begin work on a portrait of Premier Mussolini Thursday, when the Premier will give his first sitting.

DAY'S NEWS SUMMED UP

PACIFIC SLOPE. Los Angeles good will party is greeted in San Francisco. Page 1, Part I.

GENERAL EASTERN. Mrs. Grayson to try again after being forced back on attempt to fly across Atlantic. Page 1, Part I.

Tax-reduction plan amplified at national chamber session. Page 1, Part I.

Chicago cafes permitting use of hip flasks will be padlocked. Page 1, Part I.

Kansas University dean of engineers kills himself. Page 1, Part I.

Obscure sign painter of Pittsburgh wins fame by canvas of Scottish scene. Page 1, Part I.

Chicago youth kills two girls and self in speeding auto; motive mystery. Page 2, Part I.

Common cold held start of heart disease by speaker at Cincinnati health convention. Page 3, Part I.

Levine is greeted on return to New York. Page 3, Part I.

WASHINGTON. Three women and eight men tentatively selected as jurors in Sinclair-Fall Teapot Dome trial. Page 1, Part I.

Supreme Court denies United Mine Workers' petition for review in injunction cases. Page 2, Part I.

Colorado River fact-finding commission warns Imperial Valley faces obliteration through lack of flood control. Page 2, Part I.

Borah announces plans to call for showdown by parties on dry law. Page 5, Part I.

French tariff note proves unsatisfactory. Page 7, Part I.

Move for pardon for Gaston Means stirs Washington politicians. Page 8, Part I.

FOREIGN. Toronto University completes experiments on sun's effects on rickets. Page 2, Part I.

Thirty rebels die in battle with Mexican Federals. Bandits and revolting Indians also killed. Page 4, Part I.

DISBARMENT PLEA FAILS

WASHINGTON, Oct. 17. (AP)—Welton J. Bailey was unsuccessful in the Supreme Court today in a suit to set aside his disbarment as an attorney in Arizona. He contended that he was entitled to a trial by jury. His appeal was dismissed for failure to comply with certain rules of the court.

TWO CITIES SAY HELLO

San Franciscans Hail Angelenos

Good-will Party Gets Noisy Welcome on Arrival in Golden Gate Region

Mayor, Councilmen, Wives, Supervisors and Others Officially Greeted

SAN FRANCISCO, Oct. 17. (Exclusive)—Bearing a delegation of good-will emissaries from the Southland, the palatial liner City of Honolulu docked today alongside a pier packed with San Franciscans, present for reciprocal purposes.

Mayor Cryer of Los Angeles headed the southern delegation, which is comprised of Councilmen, Supervisors and representatives of the Chamber of Commerce of that city, and the chambers of commerce of San Pedro and Wilmington, as well as representatives of the Federal government in Southern California.

Persons of similar position and eminence in San Francisco headed those assembled to extend greetings. Mayor Rolph was not there, but he had sent some Supervisors and official automobiles into which the passengers of municipal connection were taken to the City Hall, where there was a general handshaking and exchange of felicitous remarks. The welcoming party included Supervisors Colman, Schmidt, Hayden and Powers.

THOSE IN PARTY

Those welcomed as representatives of the government of Los Angeles city and county were Mayor Cryer and Mrs. Cryer, and Councilmen Hall, Martin, Rice-Wray, Foster, Randall, Davis, Webster, Sanborn and Alber. All except Alber are accompanied by their wives. Alber's fiancee, Miss Margie Francisco, is of the party.

In the Supervisorial party are Mr. and Mrs. F. T. Beaty, Mr. and Mrs. J. H. Bean, Mr. and Mrs. Sidney T. Graves, Mr. and Mrs. R. F. McClellan, Mr. and Mrs. H. W. Wright, Miss Mame Beaty, chief clerk, and Deputy County Counsel Decosta, legal adviser of the board.

Philip Fay, president of the San Francisco Chamber of Commerce, and Robert Newton Lynch, general manager, took charge of the visiting representatives of chambers of commerce, who are from Los Angeles, George L. Eastman, first vice-president; J. W. Osterloh, second vice-president; J. W. Kemp, William A. Simpson, Robert L. McCourt, J. A. H. Kerr, A. J. Hill, John A. Burton and Charles A. Cooke, all of them accompanied by their wives, as are P. J. Picherie, president of the Wilmington Chamber of Commerce, and James Lee, president of the San Pedro chamber.

FIRST TRIP

Collector of Customs Hamilton and Collector of Port Deane did the honors for the visiting Federal officials, Maj. C. P. Gross and Maj. J. B. Arthur, Jr., United States engineers, and their wives, and Collector of Customs Schwaebe.

The City of Honolulu, which ordinarily plies between Los Angeles and the Hawaiian Islands, is on her first trip to San Francisco, coming in place of the Harvard of the Los Angeles Steamship Company. The arrival of the liner was signalized by a tremendous sounding of sirens and whistles from the Ferry Building and from craft on the bay. Capt. Arthur Self, formerly of the Yale, sounded right back, and proceeded to warp his command into the dock without the aid of two tugs that stood by for emergency.

The passengers, of whom there were 325, are ashore tonight, but a number of invited guests were entertained aboard with a dance. There will be a public inspection tomorrow between 10 and 11 a.m. and an official luncheon aboard at noon.

Los Angeles Steamship Company officials making the trip are: R. J. Chandler, vice-president and general manager; J. W. Trefry, freight traffic manager, and R. F. Cullen, general passenger agent. They have as guests Capt. S. S. Sandberg, traffic manager of the Los Angeles Harbor Department.

FOOTBALL PLAYER DIES

PITTSBURGH, Oct. 17. (AP)—Harry Borski, 19 years of age, star football player for the Harbrack High School at Natrone, a suburb, died last night from internal injuries received in a game Saturday.

The Colossus of the Pay Envelope

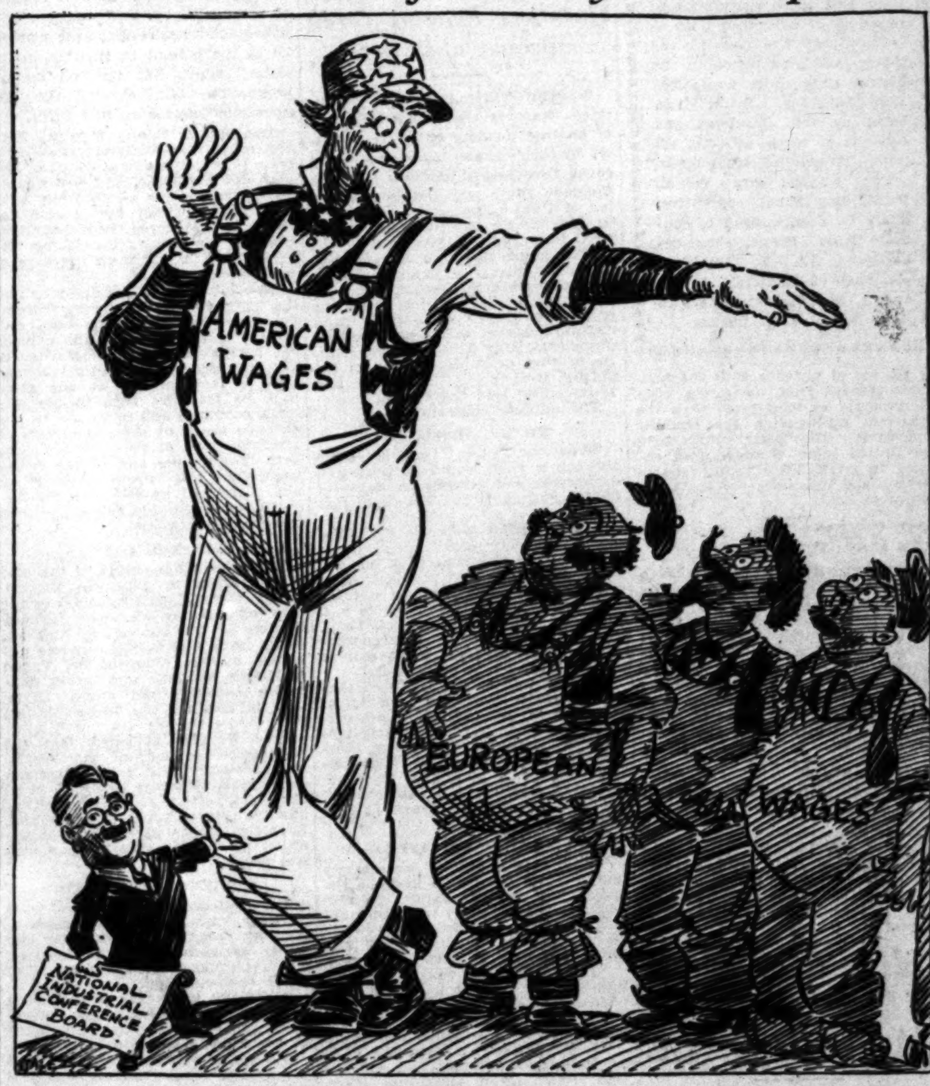

GOVERNOR'S SECRETARY FIGHTS FIRE

Whitmore Drafted While at Camp to Wield Shovel at Laurel Canyon Blaze

SACRAMENTO, Oct. 17. (AP)—Able-bodied men look alike to forest rangers in time of need—it making no difference to them that a likely-looking candidate for duty on the business end of a shovel might be the private secretary to the Governor.

Charles A. Whitmore, private secretary to Gov. Young, was at his desk this afternoon, after such an experience.

Whitmore, who was at Visalia a few days last week, went to Doyle's Springs, forty miles east of Porterville, Saturday to close his summer camp. Sunday morning a fire was noticed in Laurel Canyon and a short time later a ranger appeared and drafted all the able-bodied men for duty.

Whitmore put in the day digging a fire-break and did not get home in time to reach his office here this morning.

Aside from being a little put out over the fact that his experience cost him one suit of clothes and a pair of shoes, the Governor's aide says he is very much pleased at still being an able-bodied fire fighter.

Designer of First Plane Motor Dies

NEW YORK, Oct. 17. (AP)—Charles M. Manly, credited with being the designer of the first gasoline engine used for aviation, and designer of the Langley airplane in the historic experiments of 1903, died yesterday at his home in Kew Gardens, Queens, N. Y.

DUTCH FLYER RETURNING

THE HAGUE, Oct. 17. (Exclusive) The Dutch flyer, Lieut. Koppen, who achieved a new record by flying in nine days from Holland to Java, left Batavia on his return flight to Holland over the same route.

Ileana Proves Report She Has Eloped Untrue

BUCHAREST (Rumania) Oct. 17. (AP)—Princess Ileana, youngest daughter of Queen Marie of Rumania, who recently was reported to have eloped with a naval lieutenant, attended services in the cathedral here today.

Queen Marie herself, stirred by reports published abroad regarding Ileana's asserted elopement previously had denied the truth of the rumor saying that since King Ferdinand's death the young Princess has not left her side.

Italy Mixes in Row in Balkans

BELGRADE (Jugo-Slavia) Oct. 17. (AP)—A protest against the tone of the Jugo-Slavian press since the assassination last week of the Albanian Minister, Tsena Bey, at Prague, was made to the Jugo-Slavian Foreign Minister, Marinkovitch, today, by A. Bordrero, the Italian Minister to Belgrade.

Bordrero said that the press comment was calculated to strain relations between Italy and Jugo-Slavia.

Warships Guard China Salt Tax

CHEFOO (China) Oct. 17. (AP)—The British warship Vindictive has arrived here to prevent possible raids on the local branch of the Hongkong-Shanghai Bank, where a portion of the salt tax has been deposited. Local representatives of Gen. Chang Tsing Chang have demanded that the foreign inspector turn over the tax to him.

Will Rogers Remarks:

BEVERLY HILLS, Oct. 17.—[To the Editor of The Times:] Had lunch today with Mr. Brisbane. He seems sure Coolidge won't run. He thinks it will be Mellon or Hughes against Smith. He thinks next year will be very prosperous in spite of election. Brisbane has built a home on the edge of the Mojave Desert. He is going to build some homes there for retired firemen. Can you imagine a fireman retiring to go to the Mojave Desert. He will think he is fighting a fire yet. He is strong for California, but he says the real money in real estate is to be made between Thirty-fourth and Fifty-ninth streets, New York.

Yours,
WILL ROGERS.

RIO JANEIRO FLYERS DIE IN WELCOME

Costes and Le Brix Grieve Over Tragedy That Occurs When They Arrive

RIO JANEIRO, Oct. 17. (AP) — A tragedy marked the arrival at Rio Janeiro today of the French aviators, Dieudonne Costes and Joseph Le Brix, on their trans-Atlantic flight which started from Paris a week ago.

Three Brazilian aviators, Capt. Attila Oliveira, Lieut. Salustican Silva and Lieut. Thomas Barreto, attached to the welcoming squadron, were killed. The Brazilians were flying at a height of about 300 feet when their plane crashed and burst into flames.

The Costes plane, Nungesser-Coli, flew over the city attended by numerous army and navy machines and landed at 12:30 p.m., at the military flying field at Campo Dos Affonsos. It was here the tragedy occurred. It greatly affected the French flyers, who asked that all festivities be abandoned. Nevertheless they were greeted enthusiastically.

Costes and Le Brix plan to resume their flight to Buenos Aires Wednesday.

Generous Rains Due Over North

SAN FRANCISCO, Oct. 17. (AP)—A large storm area is moving southward along the coast of Washington and Oregon and promises generous rainfall in and around the San Francisco Bay district tomorrow, the Weather Bureau here declared today.

Rainfall figures recorded at 5 a.m. today included: Eureka, .06; Santa Rosa, .02, and Modesto a trace.

DAWN WILL TRY AGAIN

Plane Returns After Hop-off

Amphibian Awaits Weather Conditions Alone for Atlantic Flight

Mrs. Grayson Pleased With Proof of Machine's Carrying Power

(BY ASSOCIATED PRESS)

Possibility of a trans-Atlantic air race loomed strongly last night when word came from Horta, the Azores, and Vigo, Spain, that both the Junkers and the Heinkel planes may take off Tuesday morning on the most perilous stage of their venture.

The Junkers D-1230 has had a thorough overhauling at Horta for the long lap to Newfoundland, and with Mme. Lili Dillenz, Viennese actress, and crew aboard, is ready to go when conditions are favorable. The Heinkel hydroairplane D-1220 at Vigo will start for Lisbon, and if possible and her fuel holds out, will continue overseas, with New York as the objective point.

OLD ORCHARD (Me.) Oct. 17. (AP) With a possible world record under its wing, the Sikorsky amphibian plane, the Dawn, tonight awaited an opportunity to carry out its purpose of transporting the first woman over the Atlantic.

Improper distribution of load forced the Dawn back to her position on the hard strand this morning, less than ten minutes after a perfect take-off apparently had started her on the hazardous flight to Copenhagen.

The steady hands and quick mind of the crew averted what might easily have become a quick tragedy. As soon as it became apparent that the ship was "nose heavy" and would lose the scant altitude gained by the beach run, a dump-valve cord was yanked, spraying many gallons of gasoline through the air. The plane responded at once and swung back to alight almost softly on the hard sand.

LOAD BELIEVED RECORD

In the absence of official records Pilot Wilmer Stultz and Navigator Brice Goldsborough were reluctant to make any formal claims for the load which was taken up and set down today, but it is believed that no seaplane or amphibian in America, and possibly the world, could show a similar performance, with horsepower taken into consideration.

A rough computation of the gross weight at the take-off was 11,500 pounds. While in the air about 1500 pounds in the form of gasoline was dropped, making the landing weight nearly 10,000 pounds.

This work by the Dawn this morning did much to console Mrs. Frances W. Grayson and her crew for the severe disappointment of the sudden termination of their flight for Europe after weeks of waiting for the proper weather conditions.

DELIGHTED WITH TEST

Hampered by a brisk cross wind from the ocean, Pilot Stultz drove the plane northward along the beach less than a mile before his wheels cleared the sand. He gained a little more than fifty feet altitude, he said, but the ship proved nose-heavy with its load and gradually dropped until it was obvious it must be lightened.

Commander Stultz gave the word to open two tanks, holding some 250 gallons of gasoline. The plane then circled about and came to a smooth landing on the beach.

Mrs. Grayson showed indomitable spirit as she stepped from the plane. "It was a wonderful test flight, at least," she said, with no hint of the disappointment others plainly showed at the forced landing.

The flight was postponed, with the earliest start possibly tomorrow morning.

With disturbances approaching from both the south and west, the chief anxiety tonight is whether Old Orchard will be storm-bound. They

(Continued on Page 2, Column 6)

ARTISTS HAIL HOUSE PAINTER

Canvas by Obscure Workman Awarded Place Among Masterpieces at Carnegie Institute

PITTSBURGH, Oct. 17. (AP)—An obscure house painter, John Kane, 60 years of age, of this city, has gained recognition as a talented artist. It was an art connoisseur's advice "to try it again," that gave him the ambition to become an artist of note and take his place in the international exhibition of paintings at Carnegie Institute here.

Quiet and unassuming, Kane told a representative of the Associated Press today how he was discouraged last year when a canvas he submitted for the international was rejected, but with a note of encouragement from Homer Saint Gaudens, director of fine arts of Carnegie Institute.

Kane did try again. He worked at his canvas when not busy painting houses. The creation from his brush, "Scene From the Scottish Highland," was accepted and hung beside the works of masters of Europe and the United States. The painting depicts two Scotch lads dancing to the music of a piper.

Receiving his interviewer in his room in a dilapidated apartment-house in the "strip district," theater of political feuds, Kane pleaded not to make a "fuss" over his picture.

"I'm a hard-working man and am not used to being written up in the newspapers," he said.

People Must Have Groceries

Why not be in the grocery business? A score or more of opportunities to get into this line are presented daily in the "Business Opportunities" of Times Want Ads. They range from small neighborhood stores, needing only small capital, to big wholesale enterprises. Look them over—perhaps there is one today exactly to your liking.

UNIVERSITY DEAN SUICIDE

Friends Baffled by Deed of Kansas Engineer Whose Success Had Become Nationally Known

LAWRENCE (Kan.) Oct. 17. (Exclusive)—Leaving no trace of a definite motive, Perley F. Walker, dean of the engineering school, University of Kansas, ended his life here early today. The body of Dean Walker, still erect in a chair at his office desk, with a revolver gripped in his right hand, was found by a night watchman.

Several letters were left by the dean, but none of them gave any particular reason for his act. He also left several keys, labeled carefully, and books with information concerning their return.

The ascribing of a motive appears an inscrutable and fruitless task. So far as relatives, friends, the authorities and the community can learn, Dean Walker had every reason to live, having reached a position of prominence in the engineering profession.

"I AM IN HELL"

He was riding the crest of a wave of success in the industrial engineering field in Kansas, and was achieving a reputation nationally in practical as well as educational engineering circles. To add to the enigma he lived until the last day of his life apparently a "glutton for work," a term used by Chancellor Lindley today, to epitomize the man. He was happy with his wife, the only other member of his family, and was the delight of close friends and professional associates who remain stunned and baffled by the news of his action.

There remains only the frustrating effect of the engineer's own words in letters to his intimates and to asso-

(Continued on Page 2, Column 6)

Confucius and the Secret of China

Moral refinement of Chinese People told in the third of a series of articles on the "Story of Civilization" by

Dr. Will Durant

A philosopher's dynamic story

IN THE NEXT Sunday Times

SUPREME COURT RAPS UNIONISTS

Petitions Against Injunction Cases Declined

Action Aimed at Strikers in West Virginia Mines

Pennsylvania Company Files Eviction Suits

WASHINGTON, Oct. 17. (AP)—With no explanation for its action the Supreme Court today declined the petition of the United Mine Workers of America for reviews of twelve cases in which the lower courts enjoined the union from carrying out certain activities among nonunion miners in West Virginia.

The effect of the refusal will be to give full force to the injunctions granted by the Federal District Court for Southern West Virginia to the Red Jacket Consolidated, the Borderland and other mining companies.

The mine workers sought to have the highest court pass on the validity of the injunctions, vigorously protesting that part which they asserted would prevent them from conducting organization work among the nonunion miners.

The mining companies contended the injunctions would only prevent the union organizers from attempting to persuade their nonunion employees to break their contracts and would not prohibit nonunion miners from joining the union provided they gave up their present employment.

The injunctions are sweeping, prohibiting the union from interfering by threats of violence with the nonunion miners, from destroying mining property or interfering with the interstate business of the mining companies. The lower courts held the United Mine Workers were engaged in an unlawful conspiracy to prevent the interstate shipment of nonunion coal.

COAL COMPANY
CUTS EMPLOYEES' WAGE

PITTSBURGH, Oct. 17. (AP) — A wage reduction for coal loaders and pick miners employed at its nonunion mines was announced today by the Pittsburgh Terminal Coal Corporation. The new rates, the company said, are put into effect to place wages of Terminal miners upon the same level as those employed by the Pittsburgh Coal Company, leading nonunion operator in the Pittsburgh district.

EVICTION SUITS
AGAINST UNIONISTS FILED

PITTSBURGH, Oct. 17. (AP)—The Republic Collieries Company, a subsidiary of the Republic Iron and Steel Company today entered eviction suits against 212 striking union miners and their families occupying houses of the company at Russellton.

ARROWS CLOSE BEAR'S CAREER

Hunters Kill Large Beast With Ancient Weapons and Now Plan Lion Quest

MODESTO, Oct. 17. (AP)—Having shot their arrows into the air, and hit their target—a large black bear—four Modesto hunters announced today they will next venture forth in quest of mountain lions.

They shot the bear in the thinly populated region in the Sierras sixty miles above Sonora Saturday. Bruin was treed by the hunters and brought to earth with six arrows. It weighed 400 pounds.

The hunters are Vernon Baird, Boy Scout executive; Harry G. Clarke, head of Modesto High School shop department; A. B. Downing, principal of Roosevelt school, and J. K. Barnett, Modesto High School shop teacher.

"Adorez"...

A Foot Saver For Foot Comfort

THIS MODEL with its scientific arch construction gives a new lightness of step, an ease of motion . . . the result of natural foot action.

Patent with dull kid; brown with suede; black kid, black satin, $13.50
Gray, blonde, parchment and white kid, $14.00
Widths AAAA to C
Sizes to 10

INNES SHOE CO.
642 So. Broadway
6301 Hollywood Boulevard
452 E. Colorado St., Pasadena

DINE at THE VICTOR HUGO
619 So. Grand Ave.
VA 7871

SHIP TOWED TO HARBOR AFTER GALE

Lumber Steamer With Her Propeller Lost Wins Long Battle With Elements

PORTLAND (Or.) Oct. 17. (AP)—The steamer Wallingford, disabled off the coast of Oregon near Cape Arago by loss of her propeller Saturday night, is being towed to San Francisco today by the Coast Guard cutter Cahokia. The cutter, arriving from Eureka, took charge of the Wallingford, ending a twenty-four-hour contest between seamanship and a stormy sea.

Dean Inge Raps 'Brawler' Canon

LONDON, Oct. 17. (AP)—Characterized by Dean Inge of St. Paul's as a "brawler," Canon G. R. Bullock-Webster, rector of St. Michael's Church, meets with scanty sympathy in today's press for his startling descent on St. Paul's yesterday and his denunciation of Bishop Barnes for "false and erratic" teaching.

"I have nothing to say about such a brawler," Dean Inge declared after the incident which has shocked the religious world in London. "We are entitled to prosecute him, but I do not suppose we shall."

The press in general condemns Canon Bullock-Webster for his "theatrical performance," and says that the Bishop's sermon on "man's creation—blind mechanism or from design?" was a serious well intentioned defense of evolution worthy at least of respect.

L'Echo de Paris

McCall Printed Patterns 5107 and 5088

Figured or plain materials appear equally well in these two styles illustrating the tiered and the straight line silhouette. They are both true to the mode of bows in twos—at the neck and at the blouse line.

McCall Patterns on sale by
J. W. Robinson Co.
SECOND FLOOR

Remember
JESUS CHRIST
Remember
HIS GOLDEN RULE
There is No Substitute

RIVER MENACES IMPERIAL'S LIFE

Colorado Commission Report Carries Warning

Valley Faces Annihilation in Next Flood

Financiers Refusing Credit Because of Danger

WASHINGTON, Oct. 17. (Exclusive)—Warning that there is danger of another flooding of Imperial Valley by the Colorado River that would cause tremendous property loss, the Colorado River fact-finding committee of Utah today issued an appeal to Congress for immediate action toward harnessing that stream.

"Continued delay to take appropriate action for protection against river outbreaks in the Imperial Valley may do away entirely with the problem of the Imperial Valley flood control, for the reason that another inundation may write the last chapter of that great experiment in intensive fruit-raising, dairying and agriculture," said the appeal.

The bulletin continued:

MONEY, NOT LIVES

"Whatever losses might come through a flood would be estimated exclusively and entirely in terms of dollars and cents and not in human life.

"The Imperial Valley is an integral part of our commonwealth. It is one of the rich sources of our nation's supply of food products; it is a place in which American citizens have made rich investments; it is a potential empire in and of itself, adding to our wealth and population; it is a national asset and as such is entitled to protection.

"It is a well-known fact to financial interests that the flooding of valuable acreage and the destruction of crops, canal and irrigation systems in that valley is an ever-present possibility and even probability. With this knowledge they are guarding carefully the extension of credit to farmers and owners in that district.

VALLEY HANDICAPPED

"With this sword of uncertainty hanging over the people and the future of the Imperial Valley, the wise dollar is turning away into more dependable fields. It will return only when complete security in the Imperial Valley is an accomplished fact.

"In brief, the Imperial Valley is now, so to speak, in a sort of suspended animation awaiting the magic touch of flood control to release it from this enthralling spell.

"This condition as described calls for immediate consideration and action. Such action should be taken by the Federal government."

LINDBERGH GUEST OF COOLIDGE

Recommends Attention to Transcontinental, Not Ocean-Air Routes

WASHINGTON, Oct. 17. (Exclusive) Development of successful transcontinental airways, rather than ocean air routes, should be the immediate goal of American airmen, in the opinion of Col. Charles A. Lindbergh, pioneer transoceanic flyer. Dropping into Washington for a luncheon engagement at the White House the famous young pilot told the President that while interest in aviation is booming throughout the United States much remains to be done in the way of building up long-distance cross-country airplane service.

"I believe," Col. Lindbergh said after he left the White House, "that more good-will be accomplished in the immediate future by the development of continental airways than by sporadic attempts to cross the Atlantic. We need considerably more development in land aerial transportation and that problem should be solved first."

Col. Lindbergh expressed regret that there had been so many tragic endings to recent transoceanic flights. He expressed the opinion that the failures in the majority of cases were due to lack of organization, insufficient preparation and lack of experience and equipment. The colonel does not believe that the Federal government should try to prevent long-distance flights over water. Regulations prohibiting such flights would be foolish, he said.

Col. Lindbergh will go to Baltimore tomorrow.

TAX REDUCTION IDEA AMPLIFIED

(Continued from First Page)

nues. He asserted the present higher rates failed to produce any more revenue than the old rates, and added the chief effect of the larger charges had been to drive from the mails many millions of pounds of advertising, circular, magazine, newspaper and similar matter.

FLOOD REPORT MADE

Presentation of the report of the special committee which visited the region affected by the Mississippi River flood was accompanied by remarks by Frederick A. Delano, Washington, D. C., chairman, to the effect the committee has been convinced complete Federal financing, control and responsibility are imperative to obtain desired results of harnessing the rebellious Mississippi. The problem, he said, should "be legislated out of politics" and should be approached by the government with the same energy that it used in building the Panama Canal.

In addition to these major issues, Pierson's recommendation included advocacy of voluntary railroad consolidations, immediate returns of sequestered alien property, further decentralization of government bureau activities, privately controlled workmen's compensation, ratification of the Lausanne Treaty, stricter and more economical budgeting by local and Federal governmental units, lawful interchange of trade statistics within any industry, maintenance of the status quo of the Federal Reserve system, private and not public development of water-power resources, safeguards on immigration restriction, control of fire waste, reforestation measures, further development of the nation's highways, a national code of motor-carrier regulation and private rather than public ownership of utilities.

The six islands of the Dutch West Indies, with area of 403 square miles now have a total population of 56,000.

SAN DIEGO SEES "BABYLON"

New McGroarty Play, Satire on Modern Life in Ancient Setting, Given Its First Performance

BY EDWIN SCHALLERT

SAN DIEGO, Oct. 17. (Exclusive)—History in a comic interpretation is presented by John S. McGroarty in his new play, "Babylon," which is shortly to have its premiere at the Mission Playhouse in San Gabriel.

Dwellers in the ancient realm of Belshazzar are endowed with the gift of modern slang, and instigate get-rich-quick schemes that have a parallel in the present in this "drama of satire," which had its first try-out production last evening in the Spreckels Theater in San Diego.

The play is totally different from any other that McGroarty has written. It contains a light touch of humor and burlesque, and will doubtless prove popular as a novelty with that public which knows and has for many years loved the more serious effort of his Mission Play as an impression of California in the days of its historic romance.

"Babylon" adopts the manners and the style of certain recent successful travesties on bygone eras, and yet has chosen a period and a place not heretofore exploited. McGroarty has his characters talk in a language that is familiar and at the same time he preserves both in his settings, costumes and references in the dialogue much of the atmosphere of a remote time. As yet there are spots both in the lines and in the situations that will require shaping up and there will probably be the opportunity to do this before the play opens in San Gabriel.

IN THE CAST

The principal members of the cast include Clarence Arper, as Bazuzu, a sort of Wallingford promoter of the city of hanging gardens; Richard Sterling as the lamb from Ninevah, whom he is attempting to fleece out of his money; Amopola Del Vando as Nin, a romantic and rather flapperish heroine from ancient Tyre, who is also on the to-be-swindled list.

Jane Rupple appeared as the phlegmatic secretary of the Babylonian promoter, and John Bergmann as a scribe, otherwise idealified as an intriguing attorney. Charles King, Juanita Vigare, Juan Zorraquinos, Ruthellen Miller were others in addition to dancing girls, singing girls and slaves.

AUDIENCE IMPRESSED

The audience gave ample evidence of their enjoyment and interest in the first production of the play and found amusement in the repartee, which frequently had the touch of broad sophistication.

"Babylon" is to play a week here at the Spreckels Theater and November 7 will have its first production at the Mission Playhouse.

The entire action of the play takes place in a single setting, which is dominated by a pictorial representation on the back drop of the Tower of Babel. Both the settings and especially the costumes were highly attractive and added much to the production. The latter were designed by Mrs. McGroarty, wife of the author, from authentic plates of the garb of the era.

There are promising possibilities in this play of McGroarty's, and the chance that it may reach a different audience, as well as the one to which his plays have appealed in the past. The parallel that he draws in his theme has the note of timeliness, and the building up of certain situations, furnishing the dialogue and increasing the spectacle of the stage effects will contribute materially to its interest.

McGroarty was called forth by the applause before the curtain at the end of the play to speak. He received a distinct ovation, as well as floral tributes. This manifestation of the enthusiasm indicated not only approval for the play itself, but also the personal esteem in which the author is held throughout California, as the play was opened here without any elaborate advance heralding.

The premiere of Mr. McGroarty's play at San Gabriel will doubtless be awaited with unusual anticipation.

Federal Power Control Scored at Convention

COLORADO SPRINGS (Colo.) Oct. 17. (AP)—A plea for the continued prosperity of the American people by "keeping the management of the public utilities out of the autocratic hands of Federal bureaucracy" was made by H. T. Sands, president of the National Light Association and vice-president of the Electric Bond and Share Company of New York, here today. He spoke at the convention of the Rocky Mountain division of the National Electric Light Association.

Sands scored the movement advocating the transfer of regulatory and other powers over public utilities from the State governments to a Federal commission on the ground that such a program would violate all States rights.

Warning that the so-called advocates of Federal control are disguising their methods in the hope that once the government is started it will be easy to transfer authority, was sounded by Mr. Sands. He said the outstanding examples of such methods are the Boulder Dam, Columbia River basin, St. Lawrence River and Muscle Shoals projects.

SLAYER'S CONVICTION UPHELD

TOLEDO (O.) Oct. 17. (AP)—Conviction of Ben Rudner for second-degree murder in the slaying of Don R. Mellett, editor of the Canton News, was upheld in the Court of Appeals here today.

HEARST'S SON PLANS TO MARRY

Wedding to Los Angeles Girl at Yuletide Said to be Hope of Student, 18

ATLANTA (Ga.) Oct. 17. (Exclusive)—Jack Hearst, 18-year-old son of W. R. Hearst, New York publisher, is planning a Christmas wedding to Miss Dorothy Hart, his fiancee, according to a story carried here by Atlanta Life, a weekly publication.

Hearst, who is a student at Oglethorpe University, will attempt to gain the approval of his parents when they visit Atlanta about two weeks from now. Mr. and Mrs. Hearst are said to approve the bride-to-be but are insistent that the young student complete his college course. If their consent is refused to the Christmas ceremony Jack plans to meet his fiancee in her home city, Los Angeles, and go with her to Reno where the wedding will take place, according to Atlanta Life's information.

TEAPOT DOME TRIAL BEGINS

(Continued from First Page)

should appear here "voluntarily" in a case in which he is not interested and in addition believed the Walsh Act to be unconstitutional.

Flanked by an array of counsel, Sinclair and Fall had places near the rail, which in this little courtroom shuts off the correspondents and the public, giving plenty of space for the former, but extremely little for spectators.

Dressed in a navy-blue suit, Sinclair frequently consulted with his attorneys during the day and watched closely during the examination of each venireman. He gave advice when it came time to exercise peremptory challenges, studying the list of prospective jurors very carefully.

FALL OFTEN DOZES

Fall, who was dressed in a light gray sack suit, sat half the time hunched down in his chair with a black overcoat thrown over one shoulder. Occasionally he dozed, but was keenly alert when it came to removing jurors from the box after they had qualified.

The 66-year-old former Senator and Interior Secretary plainly showed the effects of a heavy cold which he contracted some days ago. He was accompanied to court by his wife and two daughters, Mrs. C. C. Chase and Mrs. M. T. Everhart, who throughout the tedious proceedings of the day occupied benches set aside for those holding tickets of admittance to the courtroom.

With Sinclair were his mother, Mrs. Phoebe Sinclair, and his wife, Mrs. Elizabeth Sinclair. They sat near the Fall family.

Airman Bound for Antipodes Hurt in Crash

ELKO (Nev.) Oct. 17. (AP)—The biplane Wanda, piloted by Capt. Frederick A. Giles of Detroit, crashed here today shortly after resuming its flight from Detroit to New Zealand. Giles was slightly injured.

The accident was declared due to no fault of either plane or pilot. Giles did not know that a ditch, four feet deep and filled with loose dirt, existed on the north side of the airport.

When he started to take off at 6:30 a.m. he struck the soft spot and the plane "ground looped," smashing the propeller, left wing, left landing gear, damaged the underside of the fuselage and injured the tail section to an undetermined extent.

Rain Ruins Air Mileage Record

NEW YORK, Oct. 17. (AP)—An attempt to establish a new record for new gasoline consumption for airplanes failed today when George Keissner, test pilot for the Fairchild Aviation Corporation, was forced down by heavy rains.

He took off with 107 gallons of gasoline yesterday and planned to fly until the supply was exhausted. When he landed today there were still several gallons in the tanks and Meissner said there was no need of measuring it, as the test was spoiled.

ITALY CANCER DEATHS TOTAL 25,000 YEARLY

MILAN (Italy) Oct. 17. (AP)—Deaths from cancer in Italy, which numbered 12,700 in 1888 have more than doubled, according to statistics disclosed at the first session of the Congress of the Italian National League to Fight Cancer, which opened here today.

ADMIRAL MARRIES RUSSIAN

McCully, Who Adopted Seven Orphans in 1920, Takes Bride Thirty-one Years His Junior

WASHINGTON, Oct. 17. (AP)—Rear-Admiral Newton A. McCully, 60 years of age, a bachelor who in 1920 adopted seven Russian orphaned children while he commanded American naval forces in Russian waters, has married Mrs. Olga Krundycher, 29, a Russian, the State Department learned today.

The marriage took place at Reval, Russia, last week, and the admiral applied for an American passport for his wife. The department instructed its Consul there to issue her a non-quota immigrant vise.

When the admiral brought to the United States his adopted children, who ranged from 2 to 12 years of age at the time of his return in 1920, immigration officials at Ellis Island detained them for a time. He brought the children to Washington and later took them to Charleston, S. C., where he is commandant of the navy yard. None of the children, two boys and five girls, could speak English during the first part of their stay here. The admiral gave them his own name.

The marriage takes associates of the Navy Department completely by surprise. When he went on leave September 12, last, he had confided to some friends that he was going "abroad on a mission." He is due to return to his post November 12, next. Before he was assigned to Charleston, Admiral McCully was head of the naval mission to Brazil.

He was the second senior bachelor among the admirals, John B. McDonald, commandant at Honolulu, who retires November 1, next, being the oldest. There are only two other rear-admirals who are unmarried.

TRIPLE TRAGEDY SHOCKS CHICAGO

Youth Slays Two Girls and Self in Auto

Motive for Crime Lacking, Police Assert

Bodies of Victims Hurled from Speeding Car

CHICAGO, Oct. 17. (AP)—Wilfred J. Winters, 21 years of age, whom they had known all their lives, early today shot and killed Margaret Martin, 18, and Catherine Stadler, 19, and then killed himself.

What motivated the childhood friend to murder the girls who had grown up with him probably never will be known, the police said, but this much they pieced together:

Winters recently returned from California, whence he had gone in an effort to defeat tuberculosis.

Miss Martin had spurned his love, though liking him in the friendly way she always had as a next-door neighbor boy.

ASSAULTED FRIEND

Saturday night Winters was arrested after he had tried to choke a boy companion to death and was released on bond Sunday morning.

Both Saturday and Sunday nights Winters had been drinking, although companions of Sunday night denied he was drunk when they left him, shortly before he shot the girls.

As late as a quarter of an hour before the shooting, about 1 a.m., the party was laughing and talking, apparently in high spirits. A man who knew Winters saw him with the girls in a rented automobile, in which the triple shooting occurred, when the machine was held up by traffic lights at an intersection.

FUSILLADE FIRED

A few minutes later the 8000 block in Rhodes avenue on the South Side was alarmed by a fusillade of shots. At least two persons raced to front windows in time to see part of the death drama.

The three were in the front seat, Winters at the wheel, Margaret next to him and the Stadley girl on the outside.

Apparently the first shot struck Miss Stadley, killing her instantly. The next hit Miss Martin in the shoulder, and, as she tried to leap out the fatal shot struck her in the back.

DEATH RIDES FAST

With the automobile speeding along, Miss Martin hung on the door a moment and then pitched into the street on her face. A few feet further along Miss Stadler's body was thrown from the automobile. Another 100 yards and, with his foot still pressed hard on the accelerator, Winters fired a bullet into his right temple. His car raced into a post and, rebounding, smashed a following machine.

Mrs. Martin, mother of one of the slain girls, said her daughter had not relished Winters's amorousness and had asked her how to repulse him without hurting him.

A Coroner's inquest was set for tomorrow.

DEAN WALKER KILLS HIMSELF

(Continued from First Page)

ciate leaders in the school of engineering, as to his motive. These letters refer variously and briefly to his physical and mental "torture."

"I am in hell now," he wrote in one missive.

In another he wrote:

"The physical and mental strain is terrible."

Another line addressed to Chancellor Lindley read:

"There is enough blame on me, but I am not a piker, and I have no words—only a terrible fact."

WATER EXPERT

A letter to Mrs. Walker was not made public, but it was said Dean Walker stated he had made a failure of life and she would be better off if he ended his life.

Dean Walker was comfortably fixed, had made no bad investments, was an exemplar of thrift and temperance. Last spring he refused an offer of $7000 a year at the University of Minnesota to remain at his beloved Kansas position at a salary this year of $5700, an increase of $400 over last year.

For several years he had been making an industrial survey of the State and later worked on flood prevention and the question of natural-gas supply and costs. He was a recognized authority on water supply. He was 52 years of age.

DAWN SET FOR ATLANTIC HOP

(Continued from First Page)

feel confident that ocean conditions will be better tomorrow.

RUTH AND LILLI
NEAR PARTING OF WAY

HORTA (Island of Fayal, Azores) Oct. 17. (AP)—America's girl aviator, Ruth Elder, and Austria's famous actress, Lilli Dillenz, are ready to continue their adventurous voyages. Here on this spot between two worlds, these air women met for the first time. One came all the way by air from Germany, and tomorrow expects to be speeding above the water to Newfoundland and the United States. The other, whom American residents of Horta have come to call "Our Ruth," will continue to Europe by steamer.

The two, about the same time, will start in opposite directions, the little American girl climbing aboard the Portuguese steamer Lima, bound for Lisbon, with Paris her destination.

HEINKEL FLYERS
WAIT FOR WIND TO FALL

VIGO (Spain) Oct. 17. (AP)—The Heinkel hydroairplane D-1220, bound for the United States by way of the Azores, will continue its flight when the present high winds diminish.

The Heinkel plane, piloted by Horst Mertz, was forced to land at Moana Bay yesterday because of the strong winds.

JAPANESE PLAN
TOKIO-SEATTLE HOP

SAN FRANCISCO, Oct. 17. (AP)—Japanese capital is backing the construction of a single-motored monoplane, carrying many secret innovations, and which will be used in a flight from Tokio to Seattle, by way of the Aleutian Islands, Lieut. K. Matsumara of the Japanese air forces, declared on his arrival here today aboard the liner Shinyo Maru.

EVERY MORNING IN THE YEAR Los Angeles Times
The Times Building, First and Broadway
90c per month DELIVERED BY CARRIER
By mail to Postal Zones 1 to 4, including California, Arizona, ... $12.60; Monthly $1.05; in Zone 5, including Colorado, Idaho, ... Oregon, Washington, Yearly $16.00; Monthly $1.60; in Zones ... States, Canada and Mexico, Yearly $18.00, Monthly $1.50 ...
Entered as second-class matter Dec. 4, 1881, at the Postoffice at Los Angeles under the Act of March 3, 1879.
TUESDAY MORNING, OCTOBER 18, 1927. VOL. XLVI.

TESTS PROVE SUN CURE

Toronto University Scientists Find Rickets Be... Most From March to September

KANSAS CITY, Oct. 17. (AP)—A series of experiments ... knowledge of the healing power of sunshine on rickets has been ... at the University of Toronto by Dr. Alan Brown, professor of ... study of children's diseases.

A review of the experiments and conclusions to be drawn from them was given here today by Dr. Brown before the international meeting of the Interstate Post-graduate Medical Association of North America.

In 1921 Hess and Uncer showed that curative effect on rickets could be produced by exposure to the direct rays of the sun. Other experimenters confirmed this knowledge.

White rats were used as subjects in the experiments. From them the experimenters learned that from the first of March to the middle of September the antirachitic effects of the sun's rays were eight times as great as during the other months of the year. "An infant," Dr. Brown said, "exposed during these periods even though on a rachitic diet would be greatly benefited; the most valuable period of the day being between 11 a.m. and 1 p.m., except during the extremely warm weather, when the earlier hours of the day would be more suitable."

Skyshine, reflected rays from the sky and clouds, they found, is approximately from 51 to 60 per cent of the value of sunshine; that is to say, an infant placed on the shady side of the street would receive approximately two-thirds the benefit it would receive in the sunny side. This is a point frequently unrecognized, Dr. Brown said.

Evidence also was disclosed that the sun's rays definitely aid in digestion. A number of tests showed increased acidity of the intestinal contents of rats exposed to the sunlight.

MRS. BRUEGGEMAN ...

WASHINGTON, Oct. 17. ... Bessie P. Brueggeman of ... was given a recess appointment by President Coolidge today as ... ber and chairman of the ... States Employees' Compensation Commission for another ... years.

Ancient Tombs Found in Italy by Quarrymen

NAPLES (Italy) Oct. 17. (AP)—An important pre-Roman necropolis, or Old World cemetery, has been discovered near Salerno by workers in a stone quarry.

Terra cotta tombs of various epochs have been brought to light and many stone utensils and vases belonging to the first century before Christ, have been found. Urns of the lecythus type, bowl-shaped cups of the scyphus type and earthenware jars of the stamnos type that have found.

Funeral urns with red figures and archaic inscriptions also are being examined by archeologists who are keenly interested in the discovery.

ENVOY TELLEZ
LEAVES FOR MEXICO

WASHINGTON, Oct. 17. (AP)—Ambassador Tellez of Mexico left here tonight for Mexico City, where he says he will attend to urgent personal affairs.

While denying his trip is to be official, it is believed here the Ambassador will take advantage of the opportunity to confer with officials of his government. His leaving closely coincides with the expected departure of Dwight W. Morrow, newly appointed United States Ambassador to Mexico, who is expected to leave Washington for his post within a few days.

There's a Prize for Walking Where the Utmost is Reached—Above is ... —Below is Inferiority

Whipcords, Cavalry Twills, Gabardines, Riding ...

Long Li...

and handsome ... tures account ... the wide popularity of BANNOCKBURN ... the Peer of Scotch Tweeds. Jerrems' ... cent importations comprise an abundant assortment of these world-famous fabrics.

World Famous Woolens Tailored to Your Individual Measure

SUIT AND EXTRA TROUSERS OR KNICKERS $75 TO $125

Wm. JERREMS' ...
529 W. 6th St. Pacific Mutual ...

Come and See Our Latest Arrivals

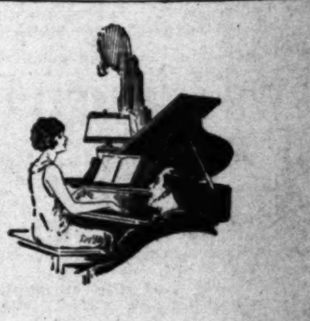

CONCERT QUALITY In a 5-Foot Case

IN THE new professional ... Small Grand Piano ... introduced by the Cable Company we offer a ... remarkable instrument.

This beautiful little Grand ... has the tonal characteristics ... resonance and evenness of ... grand pianos that are from ... one and a half feet longer!

The action is of the quickest ... ing type . . . and is adjustable ... any desired touch!

By all means hear this instrument in comparison with other Grands costing $1200 or more. It is priced ...

$795 to $945
According to the Case

The Terms of Sale Will Please, Inc.

Wiley B. Allen Co.
Broadway
Seven Other Pacific Coast Stores

TUESDAY MORNING.

Silv... Mar...

Manhattan ... are fashion-w... place to get ... dozens are s...

Whether it ... broadcloth c... dispensable ... one with la... here you will ... and newest f...

Manhat... tha...

Two-Fi...

Sizes, 14 to 20

SILV...

BEVERLY HILLS—
AUCTIO...
In Magnificence, Lavish Grandeur ...

"THE SPA...
1387 SCHUYLE...
We Announce With Pleasure Our ...

MRS. ELV...
CONTINUING TODAY ...
FURNISHINGS ...
PIECE—10...
7 P...
2:30 P.M.—TODA...
SOLD—...

A Word to Prospective B...

"THE SPANISH HACIEN...

PROFIT BY THIS EXIGENC...

It Is Not a Hillside Home—And ... An Exceptionally Level L...

SEE DETAILED DESCRIPTION O...

ROUTE—How to Reach T...

Permit Nothing to Prevent ... Participation in This ...

H. P. BA...
C. W. GOODWIN A...
OFFICES 162 and 164 W. P...

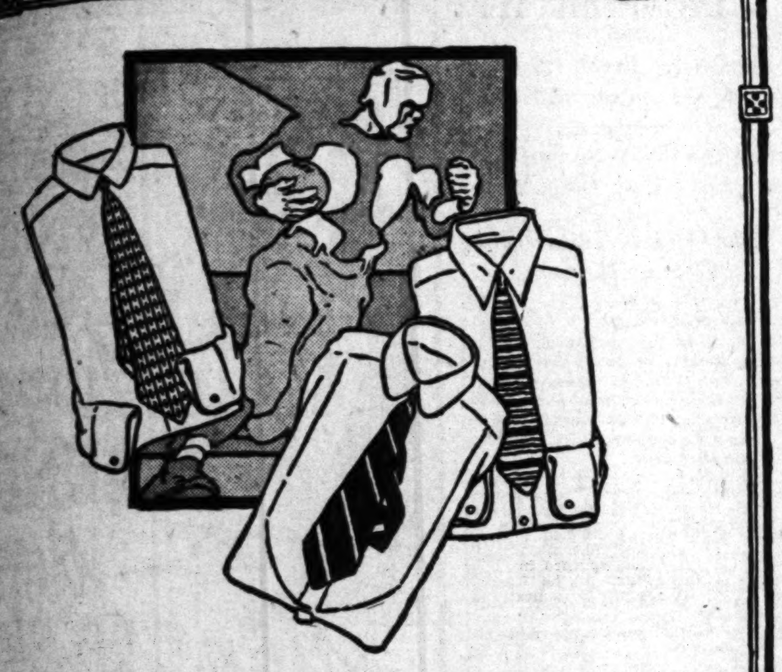

Silverwoods-Manhattans

Manhattan shirts are for the men who are fashion-wise - and Silverwoods is the place to get them, where hundreds of dozens are stocked for your selection

Whether it is the white oxford or the broadcloth collar attached shirt so indispensable for the golfer or the new one with laundered collar to match, here you will find the largest assortment and newest fabrics first

Manhattan shirts cost no more than unknown makes

Two-Fifty to Twelve-Fifty

Sizes, 14 to 20 Sleeve lengths, 33 to 37

SILVERWOODS

Sixth and Broadway

LEVINE RETURNS FULL OF PLANS

Trans-Atlantic Passenger Greeted in New York

Friends Prevent His Talking of Fights Abroad

Ocean Air-Mail Service Two Years Hence Pledged

NEW YORK, Oct. 17. (AP)—Charles A. Levine, the only trans-Atlantic air passenger, came home today. He announced that he will fly the reverse journey from Europe to America next summer and that within two years will have in operation an ocean air-mail service carrying letters to Europe for 50 cents each.

Levine was taken from the Leviathan at quarantine on the city tug Macom, which carried the Mayor's reception committee headed by Grover Whalen and relatives and friends of the flyer. Clarence Chamberlin, Levine's pilot on his ocean hop, was not on the Macom and no reason for his absence was given.

Levine accorded reporters a lengthy interview on the Macom as it steamed up the bay, but friends stopped all questions dealing with arguments in which the air passenger became embroiled during his four and a half months in Europe.

FORMAL RECEPTION

The Macon was preceded to the Battery by two police launches and Levine was cheered by a crowd of several hundred when he stepped ashore. Because of the early hour there was paradê to the City Hall, Levine proceeding with his wife and daughter to a hotel under police escort. The formal reception at the City Hall was at noon.

In his interview Levine would barely sketch his plans for future air enterprises.

"I've got all kinds of plans," he said. "But let other people do the talking, I'll do the flying."

Among the crowd at the Battery was a process server waiting to give Levine papers in a suit brought against him as president of the Columbia Aircraft Corporation by the Aeronautical Digest Publishing Corporation.

CATCHES HIM

The process server announced for all to hear that he was going to be "first to greet Levine," but as he tried to push his way up the Macom's gang plank he was brushed aside by police and became lost in the crowd.

As Levine climbed into an automobile the process server caught up and tapped him on the shoulder. Levine's attorney accepted summons in his behalf.

Before he left the Macom, Levine was asked by a reporter for a Jewish paper if it is true that in Warsaw he denied being a Jew.

"Why should I do that?" Levine countered. "I was asked if I was a Jew and my reply naturally was that I am an American. I was born thirty-seven years ago in North Adams, Mass., on St. Patrick's Day."

PRAISED BY MAYOR

Levine was told by Mayor Walker that "no amount of whispering can ever efface the memory that you are a genuine New Yorker and a patriotic American."

"I know something myself," the Mayor said at the official welcome in the City Hall, "about the way reports precede one home from abroad. And I know how far abroad from the truth those reports sometimes are.

"But I remember one thing about your flight, Mr. Levine, when you stepped forward to take your seat with Clarence Chamberlin, no one was killed in the rush to get that seat ahead of you.

"The people of New York, sir, and don't let anyone tell you different, are genuinely proud of you for the courageous thing you did to the honor of this city."

Levine replied in one sentence, seemingly almost overcome by the Mayor's speech, and the applause it had brought forth from those in the Aldermanic chamber.

COMMON COLD DOOR OF DEATH

Public Health Meet Speaker Advances Theory

Fatal Heart Disease Often Ailments' Aftermath

Cardiac Affections First in Casualty Rank

CINCINNATI, Oct. 17. (AP)—The fifty-sixth annual meeting of the American Public Health Association was opened tonight by Dr. Charles Value Chapin with a plea for unremitting research into the cause and prevention of disease.

Dr. Chapin, president of the association, is health commissioner of Providence, R. I.

"What is not known about maintaining and perfecting the health of mankind," he said, "is far greater than what is known. The opportunities for discovery are as great today as before the days of Harvey, Pasteur and Lister. Science can never be a closed book. We should not be ashamed to change our methods, rather we should be ashamed never to do so.

ACHIEVEMENTS LISTED

"The science which can point to its achievements against smallpox, malaria, yellow fever, diphtheria, typhoid and typhus fevers, tuberculosis and a score of other diseases, as well as to a rapid lengthening of human life and especially to the saving of vast numbers of infants from early death, need not be ashamed to acknowledge that some experiments have failed."

Existence of 100,000 blind people in the United States is a public problem facing every health officer, educator and employer, Dr. B. Franklin Royer, medical director of the National Committee for the Prevention of Blindness, told the association.

WAR ON BLINDNESS

Dr. Royer reviewed the fight being waged against blindness and told how programs of sight conservation have been developed in schools, industries and homes by education and supervision of lighting conditions.

In its preventive campaign, he said, his committee has extended its activities to the child of preschool age.

One way to check the ever-increasing number of deaths from heart disease is to take greater precautions against the spread of rheumatic fever, Dr. Henry Albert, health commissioner of Iowa, told the convention.

BAD PRE-EMINENCE

"Heart disease now leads the list of causes of death in the United States," he said. "From 15 to 25 per cent of all cases of heart disease are apparently due to rheumatic fever, a disease which occurs early in life, in children about 10 years of age, and which almost always does permanent damage to the heart."

Dr. Albert also talked on common dieases as a cause of heart disease.

"Repeated infections, such as colds, injure the heart," he said, "and frequently diseases common to childhood affect it, although the permanent injury may not appear until many years after."

Wife Slayer to Plead Insanity as His Defense

CINCINNATI (O.) Oct. 17. (AP)—Judge Shook overruled a petition of George Remus to enter a plea of temporary insanity when the charge against him of killing his wife comes to trial November 14 and gave him until noon tomorrow to make his formal plea.

Judge Shook said if the insanity plea was made then he would set a hearing for it on the 31st inst.

Charles Elston, Remus's attorney, said the insanity plea would be filed formally tomorrow.

Briton Makes War Forecast

LONDON, Oct. 17. (AP)—Prediction of a great war was made tonight by Basil Stewart, one of the speakers at the meeting of the society established three years ago and known as the British Israelite, conducted at Londonderry House by invitation of the Marquis of Londonderry.

Mr. Stewart made the solemn prediction that the next world war will start on May 28, 1928, and will continue until September 16, 1936. He based his prediction on the symbolism of the Great Pyramid, combined with what he termed prophetic forecasts of the Bible.

England, he said, and other countries which are the "part of Israel" will emerge victorious, but Russia, asserted the prognosticator, will be wiped out entirely.

Snyder Policy Fraud Charged

NEW YORK, Oct. 17. (AP)—The mother of Mrs. Ruth Snyder, as administratrix of the Snyder estate, today was made a defendant in the suit of the Prudential Insurance Company to cancel two insurance policies totaling $45,000 on the life of Albert Snyder, for whose murder his widow and Henry Judd Gray have been sentenced to die in the electric chair.

The insurance company sets up that the policies which the prosecution charged figured in the motive for the murder, were obtained by Mrs. Snyder by fraud, that her husband never applied for them and knew nothing of their existence.

Civil War Widow Beaten to Death

FAIRFIELD (Cal.) Oct. 17. (AP)—Mrs. Margaret Shelley, 73-year-old widow of a Civil War veteran, was beaten to death with a hatchet, authorities said after the finding of her body in her lonely ranch home today, near here.

DAMAGE-SUIT PLEA DENIED

SAN FRANCISCO, Oct. 17. (AP)—The State Appellate Court here today denied an appeal by the Pacific Electric Railway Company of Los Angeles and R. H. Ludwigson, motorman, in which they sought to prevent a new trial in the damage suit brought against them by Gussie C. Butterick of Los Angeles.

Record in Swift Appeal Ordered

WASHINGTON, Oct. 17. (AP)—The Supreme Court today ordered that the entire record in the appeal of Swift & Co. and other packers involving important phases of their fight to set aside the consent decree under which they agreed to confine themselves to the meat-packing industry, be brought up from the Court of Appeals of the District of Columbia.

It was decided that this should be done so that it could pass upon the case on its merits instead of on the questions asked. The case was set for hearing on the first Tuesday of January.

Hall of Fame Board Named

SACRAMENTO, Oct. 17. (AP)—Gov. Young today appointed the commission which will take steps to set up statues of Father Junipero Serra and Thomas Starr King as California's representatives in the National Hall of Fame in Washington. Those named include Miss Grace S. Stoemer and Mrs. Frank A. Gibson of Los Angeles; Judge John F. Davis of San Francisco, and Prof. Herbert E. Bolton of the University of California. State Librarian Milton J. Ferguson is an ex-officio member.

Costs But 50c To Heal Skin With Poslam

The most wonderful thing about Poslam is how little is needed to heal even stubborn cases of skin eruptions. Often a single 50c box will clear away a patch of eczema that has been an itching torment for years. All druggists sell it.

FREE Write for special test box POSLAM CO. 243 West 47th St. New York City.

BEVERLY HILLS—Real Estate and House Furnshings

AUCTION LUXURIOUS

In Magnificence, Lavish Grandeur and Positive Genuineness, This Masterful Event Is Proving to Be the Premier of Southern California Auctions!!!

"THE SPANISH HACIENDA"

1387 SCHUYLER ROAD—BEVERLY CREST

We Announce With Pleasure Our Commission to Make Immediate Disposal of This Palatial Mansion, Its Exquisite Art Treasures and Superlative Furnishings (Piece by Piece) for

MRS. ELWOOD R. WRIGHT

CONTINUING TODAY AND TOMORROW, OCT. 18TH AND 19TH

FURNISHINGS WILL BE SOLD PIECE BY PIECE—10 A.M. MORNINGS AND 7 P.M. EVENINGS—

2:30 P.M.—TODAY—REAL ESTATE WILL BE SOLD—TODAY AT 2.30 P.M.

A Word to Prospective Buyers!!!

... It presents an AUCTION ... which is REAL and NOT AN IMAGINARY ... BONA FIDE AUCTION OPPORTUNITY ... of the PUBLIC'S OWN MAKING ... in America.

"THE SPANISH HACIENDA"

... at this sale to the highest ... present low ... "just happen" but are ...

PROFIT BY THIS EXIGENCY!!!!

It Is Not a Hillside Home—And Is Built On An Exceptionally Level Lot

"The Spanish Hacienda"

Palatial 12-Room Residence with Swimming Pool and Spanish Gardens Is All Which Its Name Implies

The Exquisite Furnishings

Purveyed for Mrs. Wright from the Art Centers of the World Really Beggar Description.

The Collection of Oriental Rugs and Art Treasures Are a Feast to the Eyes of the Connoisseur.

SEE DETAILED DESCRIPTION OF REAL ESTATE AND FURNISHINGS IN YESTERDAY'S TIMES, PAGE 3, PART I.

ROUTE—How to Reach "The Spanish Hacienda"

... Beverly Hills Bridle Path, then keep straight ahead ... until you pass the Doheny Estate and Duck Pond, then ... to Schuyler Road to Sale. Follow Auction Arrows and Signs. ... to Beverly Drive, then East on Sunset Blvd., 3 blocks to Foot ... to Schuyler Road to Sale.

Permit Nothing to Prevent Your Attendance at and Participation in This Sale of Sales!!!

REAL ESTATE Will Be Sold Today at 2:30 p.m.

Furnishings Today and Tomorrow 10 a.m. and 7 p.m. Mornings—Evenings

H. P. BALL Co.

C. W. GOODWIN AUCTIONEER

OFFICES 162 and 164 W. Pico St. WEstmore 6384

Outstanding Musical Events of the Week

in which the STEINWAY *the Instrument of the Immortals takes a leading part*

WEDNESDAY, OCTOBER 19TH

OPENING MUSICAL NEW EBELL CLUB

EBELL CLUB AUDITORIUM

MRS. GUY BUSH, Pianiste

(Curator of Music of Ebell Club)

MISS HOPE FORD, Soprano

Head of Voice Department, Pomona College

MR. GUY BEVIER WILLIAMS

Soloist with Detroit Symphony

THURSDAY, OCTOBER 20TH

JASCHA HEIFETZ

NOTED RUSSIAN VIOLINIST

PHILHARMONIC AUDITORIUM

A master of technique and tone and one of the world's most finished artists, Jascha Heifetz like his famous contemporaries chose the "Instrument of the Immortals" for all of his concert work.

ALEXANDER KOSLOFF

Russian Pianist

BEAUX ARTS AUDITORIUM

. . . will be heard in a lecture-recital of Russian Compositions—the first of a series to be presented this season.

FRIDAY, OCTOBER 21ST

PERSINGER STRING QUARTET

of Santa Barbara

BEAUX ARTS AUDITORIUM

8th and Beacon Sts.

The first of a series of six concerts to be given this season.

As might be expected—a quartet which ranks as one of the three greatest in the world—has chosen the STEINWAY as the piano which more than any other blends perfectly with their ensemble.

BIRKEL MUSIC COMPANY

The Home of the Steinway and Duo-Art Reproducing Pianos

446-48 SOUTH BROADWAY

WESTLAKE BRANCH 2402 W 7th

Personal Supervision, MR. SAM G. LEVY

THE EXTRA QUALITY IN

Levy Tailored Clothes

FIRMLY JUSTIFIES THE PRICE

RESEDA, a new shade for business clothes—EXCLUSIVE

CHAS. LEVY & SON

CIVILIAN and SPORTING TAILORS • BREECHES MAKERS

New Hellman Bank Building

Seventh at Spring Street

Also BILTMORE and AMBASSADOR Hotels

London

Style in these New Tuxedos Showing at—

Jack Bean's Full Dress & Tuxedo Shop

308-309 LOEW'S STATE BLDG. LOS ANGELES

7th & Broadway EVENING CLOTHES

Seventh and Broadway Phone VAndike 8090

(RENTAL SECTION IN CONNECTION)

Good Honest Practical Dentistry Priced Reasonably

Painless Methods

Personal Service

MINIMUM PRICES

Gold Crowns	$ 5.00
White Crowns	$ 5.00
Bridge Work	$ 5.00
Set of Teeth	$10.00

Fillings, Inlays and Porcelain Work

Teeth Extracted Painlessly

Free Examination

DR. CARR, Dentist

230-31 O. T. Johnson Building

Broadway at 4th

Hours 9 to 5:30. Phone TUcker 4902

OPPORTUNITY FOR MANUFACTURERS' REPRESENTATIVE

Manufacturer of several tool products desires local representative financially able to carry small stocks. Sales are made to retailers and consumers. Direct advertising and proven sales plan explained.

Address Waco Tool Works, 542 N. Parkside Ave., Chicago, Ill.

"Going up"—
the newer way

RISE a dozen floors at once, or stop at every floor—your ascent is unbroken by sickening starts or jarring stops, in a building having elevators with Westinghouse equipment. Change of speed is gradual and pleasant. With the Westinghouse system of variable voltage control, speed is independent of load, and travel at 800 feet a minute is possible.

Landings level with the floor

From this method of control has grown another contribution to elevator comfort—Westinghouse "Automatic Inductor Control." The operator doesn't jolt nor jockey, trying to level with the floor—he doesn't need to. The car will stop of its own accord, exactly at the floor level—there'll be no "step up" or "step down" to snare heedless heels.

This modern elevator system is an integral part of all the elevators built and installed by the Llewellyn Iron Works of Los Angeles.

WESTINGHOUSE ELECTRIC & MFG. COMPANY,
Westinghouse Electric Building,
420 S. San Pedro Street,
Los Angeles, California

WESTINGHOUSE PRODUCTS FOR BUILDINGS

Circuit-Breakers	Panelboards
Elevators (Motors and Control)	Ranges
Fans	Safety Switches
Fuses	Small Turbines
Insulating Materials	Solar Glow Heaters
Lamps	Stokers
Lighting Fixtures	Switchboards
Motors and Control for other uses	Water Heaters
	Watthour Meters
	Welding Equipment

Westinghouse

"Times" Daily Short Story

THE LADY KILLER

By RALPH STOCK

THEY say I am mad. Perhaps I am, but you shall judge. I only know that before they brought me to this grim place of strange sounds and stranger people I was happy. And now—I ask of everyone I meet, "Can you oblige me with a knife?" politely, ingratiatingly, at the same time glancing at my finger-nails; but they either laugh and jabber irrelevant things, profess their regret at not having such a thing about them, or pass me by without answering.

Some day I may meet someone who will lend me a knife, and then perhaps I shall be happy again.

You who read may help me. If this true account of the main incident in my life interests you, and you deem the entertainment it affords worth the price of a knife, perhaps you will send me one by registered post, and I shall be eternally grateful.

My home was made of weatherboard, sixteen by fifteen, and roofed with a thick thatch of reeds, which grow in abundance along the shores of Northern Queensland. A rude structure, but, as I have said, my home, built by my own hands, and situated in the most beautiful place in the world. I am sure of this, though I have never traveled.

Here I lived, with a cloth about my waist, and an untouched beard, fishing, smoking, and thinking of many things. The few white people who visited me called me a beachcomber, and that puzzles me still; for now they say that I am mad. How, I ask you, can a beachcomber be mad, when, of all this crazy world of men he is the one who lives in God's pure sunshine, at peace with himself and Nature, the mother of us all?

I was not alone. I had a friend, dearer to me than a wife or mother. She was black—jet and shining black—with a long and silky coat, huge hairy paws and eyes a clear, soft brown that said far more than words.

A white man who camped with me one night said that she was a cross between a cocker spaniel and a poodle. It may be, but to me she was nothing more than the only friend I ever had.

In the daytime she would lie at my feet, basking in the sunshine and snapping at fat flies, or race over the wet sands, barking at the sea-birds. And at night she would sit, still as a statue of black granite, in the bows of the canoe while I fished by torchlight. She would cry, and laugh, and beg, and "die" in the quaintest way; but always the wise eyes of her looked into mine and seemed to say: "Am I so dull a companion that you must make a clown of me?" Then I would pat her on alternate ribs, and she would twist into reverse semicircles with pleasure.

But enough of my friend. I can feel, as I write, my own impotence to convey to you the understanding that existed between Nell and myself.

One day—I shall never forget it until I meet someone who will lend me a knife—a white man came to my house and asked if he might camp there for the night. He was tall and handsome, with a lithe, well-knit frame, and legs moulded to the curve of a horse's barrel. By this I knew, before he told me, that he was a rider from some station. He was droving cattle from the Gulf country, had tired of it, and left his companions, to work his way south alone and at his leisure.

He was a strange man, and I understood little that he said; for he had a trick of laughing at his own utterances, and babbled ceaselessly of women. Indeed, he carried in his swag many photographs and other trifles of feminine remembrances.

"This," he would say, holding aloft a soiled blue ribbon, "belonged to the sweetest little girl in the world. Her eyes were the blue of the sea yonder; her hair was soft brown silk, and when it blew across your face—" So he rambled on of widows, barmaids, governesses, and even gins.

"They're all the same," he told me, "black, white, and yellow; they're all the same at heart." And he sighed.

He stayed the next day and the next. I took pleasure in showing him Nell's tricks, and he laughed heartily at each one. Sitting on an empty case, he would watch her going through her paces, with his handsome head at an angle and a whimsical smile playing about his mouth.

"And she's the same as the rest," he said when I had finished, "fickle as the wind."

This angered me, and I told him of her faithfulness—how when I was stricken with fever she had watched by my bed three days without food. He only laughed and wagged his head.

"The same as the rest," he repeated sagely. "What is she?"

I told him what the white man had said, and he laughed again, curling his fair mustache, and leering at Nell for all the world as though he were making advances to one of his barmaids.

"Looks to me," he said in his soft, persuasive drawl, "looks to me more like a cross between a doormat and a window-shutter."

How shall I describe the indignation that of a sudden surged within me? It was as though I had a sister and he had insulted her. I tried to hide my feelings, but he had seen them—he had seen—and laughed consumedly. Then a strange thing happened. Nell went to him and licked his hand. She had never done such a thing to a stranger before; and then it was that I remembered that she had not barked at this man's approach. From that moment I hated him.

Her head was on his knee now, and he stroked her silky ears, murmuring an absurd language of his own.

"You're the same as the rest, aren't you, old girl? Just the very same. You love like hell, and you hate like hell; there's nothing in between. You know who you like at sight, but you don't know and you don't care why. You want to be bullied, not petted. You'd leave the old love for the new tomorrow, and without a pang if the new took your fancy."

I turned away and went down the beach, followed by the man's jeering laugh—and Nell stayed in the house.

That night I fished alone; and out on the dark water my veins throbbed fire. I tried to laugh, to doubt the evidence of my own eyes, but that mocking laugh was always with me.

As I entered the house, the man was seated on the bed, feeding Nell with morsels of fried fish by hand.

"Queer cattle, aren't they, old man?" he said. "I like her, and she likes me. I'll give you four-pence for her. She's really worth threepence, but I'll throw in a penny for her affection. Do you think it's worth it?"

"Go to blazes!" I burst out, and he laughed, that light, rippling laugh of his.

It was all I could do to keep my hands off him, and that night I tossed in torment.

Nell had always slept at the foot of my bed, but when dawn broke I saw her, a glistening black blot on the bare boards of the floor, midway between his bed and mine. She was awake, head on paws, and her brown eyes were turned upon me. I looked into them steadily, and though I longed to pat the side of the bed—an old signal for her to come to me—I lay quite still, returning stare for stare.

Presently she rose, and, coming to the head of my bed, looked up into my face; but I hardened my heart and made no move. Then she crossed to where he lay on his side, with mouth agape, breathing audibly, and thrust her wet muzzle into his face.

He awoke with a start, gave vent to a foul oath, and hit her a heavy blow on the head.

As she slunk to the door a vicious kind of joy took possession of me, and I turned to the wall that he might not see my face.

He would not go. Another day dragged by. He smoked my tobacco, ate the fish I caught, and followed my distracted movements with a smile that I could feel as well as see.

I made many secret tests, going for aimless strolls along the beach and paddling out to the reef—only to return and find Nell lying curled at his feet, where I had left her.

Another occurred to me. I always fed her at the corner of the house, in a tin dish of her own, and this I surreptitiously filled with fried fish and rattled gently against the wall. She came as I had thought; but he came, too, and stood in the doorway, looking down at me with the smile I had come to loathe.

"No good, old man," he said, and walked straight out into the sunshine and up the beach—followed by Nell.

That night I slept a little from sheer fatigue, but awoke with a start. The moonlight was streaming into the room through the open window, and by its light I saw that Nell was not at her customary post on the floor between us. I sat up in bed, a nameless dread clutching at my heart, and saw her snugly curled at the foot of his bed—her muzzle resting on his feet.

For a moment I sat there with clenched teeth looking at his vilely handsome face, with its loathsome smile hovering about the mouth even in sleep. Then something seemed to seize and fling me at him. I landed fairly on his chest, and the struggle was short. Though old, I am still powerful, and I strangled him there in his bed.

When morning broke, his grave was gaping for him in the sand, and I flung him into it. I was about to fill it in when Nell, who had watched my every movement with those wise eyes of hers, looked up at me, her tongue lolling from her mouth in a canine smile.

Of course, I had forgotten. I went back to the house, and when I returned with my rifle she was still there looking down into the grave; so there was no difficulty. I shot her cleanly through the head, and she pitched forward into it. Then I filled it in and went back to the house.

It was three weeks before they found the matter out and questioned me. And then I told them what I had done, and pointed out where I had buried him.

They asked me very many questions, and I answered them to the best of my ability; but they were slow witted, and looked at me with glances of suspicion. One of them laughed. Then I overheard another say that I must be mad. Perhaps I am, but you can judge.

All I ask is that you send me a knife by registered post—this place is growing insupportable to me. I am lonely, but I have no remorse. My nails are growing overlong—please send me a knife!

—the man was seated on the bed feeding Nell with morsels of fried fish by hand.

THIRTY REBELS DIE IN BATTLE

Legislator, Revolt Leader, Listed Among Killed

Mexican Police Successful in Fight With Outlaws

Eight Yaqui Indians Also Slain by Federals

MEXICO CITY, Oct. 17. (AP)—Thirty rebels, among them Margarito Gomez, member of the State Legislature, and their leader, were killed in a battle with Federal forces near Tacualzam, State of Mexico, according to press dispatches here today. No details were given.

Six bandits were killed or captured and one escaped when the combined police forces of several towns joined battle with the outlaws near Zacatelco, State of Tlaxcala. They were members of a small group of outlaws which have long operated in the rural regions of the bordering State of Puebla, robbing ranches and small towns. The authorities consider that today's battle practically destroys the gangsters.

INDIANS KILLED BY FEDERAL TROOPS

NOGALES (Ariz.) Oct. 17. (AP)—Special dispatches to the Nogales Herald, confirmed by Mexican official sources, report eight Yaqui Indians of a band of forty which refused to join the tribe in surrendering to the government, were killed and many others wounded yesterday in a battle between troops and Indians at Cruz de Piedras, Son., Mex.

Fire Prevention

You wouldn't dare do this with Benzine, Naphtha or Gasoline.

Cannot Burn or Explode

For Safety's Sake—demand

CARBONA

UNBURNABLE & NON-EXPLOSIVE

Cleaning Fluid

REMOVES GREASE SPOTS

Without Injury to Fabric or Color

Guaranteed not to contain Benzine, Naphtha, Gasoline or any other inflammable or explosive substance.

Listed by Underwriters' Laboratories as "Non-Combustible and Non-Flammable."

20-30-60-$1 Size Bottles at all Drug Stores

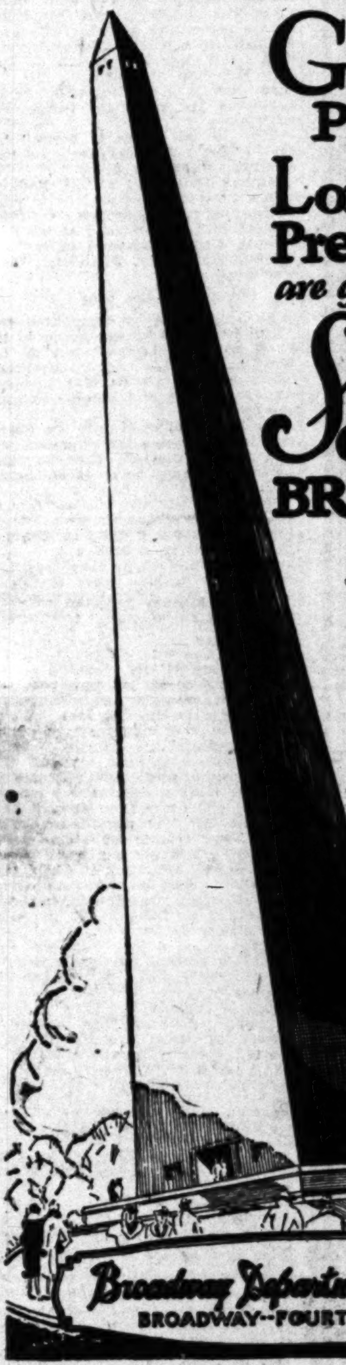

Greater Planning AND Longer Preparation are going to make Super GREATER BROADWAY DAY

the greatest single selling day we have ever attempted

NEXT THURSDAY

Broadway Department Store Inc.
BROADWAY—FOURTH AND HILL

Chevron Stripes

...are an entirely new treatment of the starched shirt front.

Diagonal bar stripes meet at wide center box pleat.

Tailored of woven-through madras with two matched collars. Double soft cuff.

$4.50

MULLEN & BLUETT

LOS ANGELES
HOLLYWOOD
PASADENA

The largest Laundry in the World

Visit the WORLD'S Largest LAUNDRY then write a letter to Win part of this $50,000 IN CASH PRIZES

'Ever try ECONOMY DRY WASH

... for a big bag of ECONOMY dry-wash and no home washing ... Everything washed and dried ... nothing starched or ironed.

"WHY the Laundry ... My Washing!" ... a 300-word letter on ... ject? Would you like to win the ... first prize for the best letter ... cash prizes totalling $50,000 ... 000 other awards offered by the ... Owners National Association? ... and may if you visit the largest ... laundry in the world ... PEERLESS ... learn how at least 50% is added to ... of your clothes and their colors ... new scientific washing methods ... ment ... employing ... water ... in glassy smooth ... machines. A helpful booklet of ... tion ... "Ask me another"— ... on you free. Each afternoon, ... taken through PEERLESS by ... guides, commencing at 2.

"You are safe at PEERLESS!"

81¢

PEERLESS LAUNDRY

Slauson and Main ... Los Angeles

Beyond Compare for ...

MEPHISTO

The Perfect Copying Pencil

Now 10c

This old favorite copying pencil, famous always for

SMOOTHNESS
UNIFORMITY
DURABILITY

is available at the reduced price wherever good pencils are sold.

If you don't know "Mephisto", ten cents will show the way to the finest copying pencil you ever used.

Ask for 73B medium for general use
73B Hard or Extra Hard for manifolding
173B for use with duplicating machines.
Made also with lead in 8 colors.

Heat and Humidity do not affect "Mephisto".

Get your dealer to quote the attractive new prices for quantities.

COMPLETE STOCK MEPHISTO PENCILS

SCHWABACHER-FREY

736 SOUTH BROADWAY

Spanish · Norman ... HOMES at Low Prices ...

BEVERLY GREEN

A COMMUNITY ...

USED CARS for business and family ... See today's Times ...

WORLD'S Largest LAUNDRY then write a letter
$50,000.00 IN CASH PRIZES
"WHY the Laundry Should Do My Washing!"
"You are safe at PEERLESS!"
PEERLESS LAUNDRY
PHISTO Copying Pencil
Now 10c
SMOOTHNESS UNIFORMITY DURABILITY
MEPHISTO PENCILS IN ALL GRADES
BACHER-FREY
BROADWAY · TRinity
Spanish-Norman-English-Italian HOMES
HOLLY GREEN

National Boxing Body Bans "Chicago Count"

SPORTS
The Los Angeles Times

TUESDAY MORNING, OCTOBER 18, 1927.

BAN JOHNSON PASSES FROM ORGANIZED BASEBALL

REFEREE WILL PICK UP COUNT

[...] to Conduct Boxer to Farthest Corner

[...] Timekeeper's Toll on Return to Victim

[...] Win Over Dempsey Officially Okayed

[...] (O.) Oct. 17. (AP)—The National Boxing Association, after [...] the Illinois State Athletic Commission and its referee, Dave Barry, in the handling of the world's heavyweight championship battle between Gene Tunney and Jack Dempsey in Soldier Field, September 22, today incorporated a new rule in its code quite opposite to that of the Illinois commission.

The all-day session of the representatives from twenty-[...] and five foreign countries [...] only one thing of importance—the new rule regulating the [...] a fallen boxer.

[...] to the new rule, ap[...] the association, the time[...] arise when a boxer is [...] immediately begin to toll [...]. The referee is or[...] conduct the boxer scoring [...] to the farthest neu[...], then return to the fallen [...] pick up the count with [...].

[...] contestant scoring the [...] the farthest neu[...], the new rule provides [...] timekeeper and referee shall [...] until he returns to [...] corner.

[...] Tunney-Dempsey battle, the [...] started counting when

([Continued] on Page 2, Column 1)

DEMPSEY'S PLEA TO DISMISS KEARNS'S SUIT TURNED DOWN

NEWARK (N. J.) Oct. 17. (AP)—Federal Judge Runyon today denied the application of Jack Dempsey for dismissal of a suit brought by his former manager, Jack Kearns, for recovery of $333,333.33. The case was set at the head of the calendar for trial in Trenton next month.

Arthur N. Segar, of counsel for Kearns, in addressing the court, referred to his client as a "Christian gentleman" who took hold of Dempsey when $100 was a lot of money to the fighter. Dempsey, he said, was a "bruiser," a "scalawag" and a "freight-beam rider."

Richard J. Mackay of Dempsey counsel, asserted that Dempsey broke with his manager when he learned that Kearns had been convicted of a crime which Dempsey regarded as a more serious one than murder.

Judge Runyon, in ruling that the case must be heard in equity, without the jury, said that it was possible that "certain prejudices" might affect the matter if it were handled as a case at law, before a jury.

RABBIT PUNCHES

By PAUL LOWRY

JUST like closing the barn door after the horse has escaped is the new rule of the National Boxing Association. Had it been in effect at Chicago Jack Dempsey probably would have been the first ex-champion to regain the heavyweight crown. The new rule the N.B.A., which has a membership of twenty-four States and five foreign countries, says that when a boxer has been knocked down the referee shall conduct his foe to the farthest corner, and then return to the fallen gladiator to pick up the count, which the timekeeper started the moment the knockdown occurred.

If you remember the story of the Chicago "battle of the fourteen count," Dave Barry, the referee, escorted Dempsey to a far corner, but when he returned to Tunney he started a new count, although the timekeeper's toll had reached four. It was this margin that enabled the champion to sit sprawled out on the floor for thirteen seconds before he scrambled to his feet. The argument, of course, is whether Tunney could have run fast enough to escape Dempsey had he had been forced to arise at the expiration of nine seconds. The issue will never be settled, but maybe the National Boxing Association rule will prevent similar tragedies in important fights.

* * *

A young announcer in the Stanford press box who didn't know the Stanford players or else was getting wrong information from the field was responsible for Dick Hyland being branded as the goat of the play that gave the ball to U.S.C. on the Cardinal 9-yard line at Palo Alto the other afternoon.

Frankly I did not see Hyland foul anyone in the group of players at the point where the punt landed, although a second later I saw Charley Boren lay his hand around Dick's helmet in the end zone—an act which the Stanford stands booed. But the Stanford young man stuck to his story that it was Hyland who had fouled and during the discussion which ensued between Referee Evans and Badenoch the Stanford author by waving his arms around violently at the point of the incident helped to make the announcement good. I still don't know who really committed the alleged foul, although Preston, the Stan-

(Continued on Page 2, Column 3)

TAPPAAN LANDS REGULAR BERTH

Sophomore Wingman on S.C. Varsity Eleven

Jones Gives Regulars Rest After Tough Game

Trojan Frosh Meet Stanford Here Saturday

BY BRAVEN DYER

Francis Tappaan, sophomore wingman, has won himself a regular berth on the Southern California eleven as the result of his work against Stanford Saturday. Tappaan will be seen at right end in place of Tony Steponovich, another sophomore, who has been showing well, but not as well as his rival.

LEO CALLAND

Coach Howard Jones sent his first-string athletes through light signal practice yesterday afternoon and Tappaan got the call over Steponovich. Unless injured between now and a week from Saeurday, Tappaan will start against the Golden Bears.

"Tap" is the son of Judge Clair Tappaan, who was him-U.S.C. in 1901. He has plenty of fight, is smart and in addition is quite a bit faster than Steponovich. On one occasion Saturday Tappaan tossed Hoffman for a loss of seventeen yards.

Nathan Barragar, center, is laid up as the result of the pounding he received and could not even pass the ball back yesterday, so Templeton lined up with the regulars. All of the other first-string men were in their usual berths for an hour of signal drill.

The regulars will get no hard work for two or three days, but beginning Thursday Jones will start to bear down for the California game. Caltech comes Saturday and there is little danger of the Engineers seriously embarrassing the Trojans, although Coach Fox Stanton did that little thing back in 1923 if memory serves

(Continued on Page 2, Column 3)

FOUR FAMOUS ENDS - - By Feg Murray

Copyright, 1927, by Metropolitan Newspaper Service

EVERYTHING must have a beginning and an end, but there is no end to the discussion as to who are the two greatest ends in gridiron history. It is generally admitted that Frank Hinkey, that "Big Little Man" of Yale from 1891 to

(Continued on Page 2, Column 5)

FORMER "CZAR" PLANS TO REST

Veteran Executive Quietly Quits Post

American Loop Leader Ends Long Reign

Navin Steps in as New Head of League

CHICAGO, Oct. 17. (AP)—Byron Bancroft Johnson, for many years storm center of major-league baseball, quietly retired today from the presidency of the American League, delivering his resignation verbally to the board of directors.

BAN JOHNSON.

Frank J. Navin, vice-president of the league and head of the Detroit club, assumed the executive authority until a meeting of club owners can be called to choose Johnson's successor. Navin said he did not know how soon that would be and declined to comment on the persistent reports that Ed S. Barnard, president of the Cleveland club, had already been selected.

Johnson, the founder and only president of the league, explained the records and bank account of the league to three of the directors in an hour's talk, gathered his collection of pictures from the walls and walked out. Tonight he left for Excelsior Springs, Mo., for the beginning of a long rest. His plans beyond that trip were indefinite, he said.

The blank spaces on the walls, outlined by lines of dust where his pictures had hung, were the only marks left in the office by Johnson's twenty-seven years of control, but the annals of the major leagues are full of the accounts of his battles, starting with the formation of the American League in 1900.

He fought the National League until a truce was signed in 1903. He fought rowdyism on the diamond in the early days of his own circuit. He dominated the old national commission, gaining the title of "czar" of baseball. He opposed the appointment of a neutral commissioner to "clean up" baseball after the Black Sox exposure of 1920, when Judge Kenesaw Mountain Landis was chosen off the Federal bench, and he fought the commissioner at every turn until his club owners, one by one, began to desert him.

The beginning of the end came

(Continued on Page 2, Column 5)

THAT one outstanding fellow you find in every group of well dressed men is invariably a man who has poise and self-assurance. He will not tolerate any sort of physical handicap or limitation. In shoes he demands comfort and foot health as much as he demands style. This sort of man is today turning to the Arch Preserver Shoe in such large numbers that he has brought about a national acceptance of this dual-purpose, style-plus-comfort footwear in an amazingly short time.

THE ARCH PRESERVER SHOE

GUDE'S MEN'S SHOP
725 South Broadway
[...] SHOES & HOSIERY

FOOTBALL GAMES LOOK LIKE OPEN-AIR SLEIGHT-OF-HAND CONTESTS TO SPORTS WRITER

BY WESBROOK PEGLER

NEW YORK, Oct. 17.—It is about time to admit that very few people ever know exactly who does any particular thing in the big football games and the people who watch by radio or merely read about it in the fat Sunday papers are deceived no worse than those who sit in the stands personally observing the action. The newspaper pieces crediting this or that conspicuous feat to this or that player usually are positive enough of their identification, but that is only because the man writing the piece knows that custom requires him to name somebody.

This is demanding much too much because football games have become open-air sleight-of-hand shows. The theatrical reporter isn't expected to tell where the magician at the Bijou Dream concealed the guinea pig until ready to pluck it out of the hat.

PERPLEXING JOB

Still, it would be regarded as an admission of incompetence for a sport writer to write that an unidentified Notre Dame player wearing the number assigned to Francis Xavier McGuire but believed to be Axel Swanson, received a forward pass from a player wearing the number assigned to Ludwig Schultz, but believed to be Rosario Giannini and ran thirty yards to the Navy's 5-yard line, where he was dragged down by a midshipman who could not be identified because (A) his number was smeared with mud and (B) it probably wasn't his correct number any way.

Inasmuch as the sport writers have slightly better facilities for identifying the players than the spectators have, the people who watch the games in the Sunday papers enjoy that slight advantage over those who actually go out to the games. And, without wishing to complicate the perplexities of the radio broadcasters by discrediting them with their audience, I must say that most of them seem to have even less knowledge of what it is all about than the spectators.

These are hair-splitting distinctions, however, because when two coaches are sending in replacements, six or eight or even eleven at a time, and the players are wearing one another's numbers with the idea of concealing their identity from their opponents, the fuddlement of press, public and the radio is almost total.

NUMEROUS CHANGES

In last Saturday's game between Navy and Notre Dame the substitutions were so numerous that there wasn't a soul in the stands or press coop who actually knew the correct line-up of either team at any given time after the kick-off. Being lost in the confusion myself and wishing to improve my technique in the work of covering a football game, I asked a great football reporter on the way home how he was able to keep track of the proceedings with the positive authority that always characterizes his work.

"Authority?" he exclaimed. "I

(Continued on Page 2, Column 4)

TUNNEY KEEPS HIMSELF IN CONDITION BY ROUGHING IT

BY ALAN J. GOULD
Associated Press Sports Editor

NEW YORK, Oct. 17. (AP)—Gene Tunney, shunning the spotlight and spending a good deal of his time roughing it in the woods, is already going about the job of keeping himself fit for his next title defense.

Whether the heavyweight champion stakes his crown next in London or New York, against Jack Dempsey, Jack Sharkey or Paolino Uzcudun, he will be in condition.

Dempsey may have caught Tunney off guard in their famous seventh round but he didn't catch the blond marine out of condition.

Stamina, built up by a year-'round training program, saved the heavyweight crown for Gene Tunney at Chicago. No one knows that better than Gene himself.

"I never get ready for a fight by an intensive program of work a few weeks beforehand," Tunney once explained. "I'm in condition all the time. My natural preference is for a life in the open, where I can build up and develop my strength naturally."

The experts were a bit amazed at Chicago by the ease with which Tunney took matters before his return battle with Dempsey. The champion mingled in society. He did little strenuous work with the gloves but what he did was enough to keep him at the desired edge. No athlete was ever conditioned better for a hard fight than Tunney when he stepped into the ring at Soldier Field. If he hadn't been at his physical peak, he

(Continued on Page 2, Column 2)

POETS TOUGH FOR POMONA

Sagehens Suffering from "Superior Complex" as Crucial Game Looms Saturday

CLAREMONT, Oct. 17. (Exclusive)—Working tooth and nail to bring the squad out of a lethargy that looks as though it may extend over several weeks, Coach Eugene Nixon drove his Pomona varsity football eleven through a tough workout tonight.

Pomona plays Whittier in what may be a crucial game here next Saturday and the Sagehens aren't in any mood to beat a good high school team right now. They suffered a natural let-down after their terrific game with Caltech and Saturday's easy victory over La Verne didn't help to allay that attitude any. So Nixon has a mental problem on his hands as well as the usual duties this week.

"OAK" PENDLETON

Although Whittier got licked once by the strong Bruin outfit from U. C. L. A., and only trimmed La Verne by 10 points as against a margin of 52 that Pomona rolled up, the Sagehen board of strategy isn't fooling itself that Saturday's opponent will be another push-over. Whittier has practically the same squad it had last year and the Sagehen veterans remember it pretty well.

It is possible that both teams will be minus one or more star players. Oak Pendleton, the flashy Whittier captain and quarter, was injured in the Whittier-Redlands game last week and may be on the bench for several weeks. Malcolm Archbald, Pomona center and one of the greatest linemen who ever played here, is on crutches right now with a badly twisted ankle. Archbald is due to have an X-ray taken of the injury and if there is a break, he will probably be out for the rest of the season.

Whittier ought to give Pomona the hardest battle it has had yet. And that's saying a lot in view of the fact that most of the boys didn't know straight up after the Tech game. But the Poets have a great line and some good backfield men in

(Continued on Page 2, Column 1)

LIONS SET BRILLIANT GRID MARK

Loyola Rolls Over Three Teams by Big Scores; to Tackle Firemen

With 158 points scored in three games, the Loyola Lions are one of the highest-scoring squads in the country. Only ten points appear against them. Such a record speaks rather well for the Jesuit institution and if they are able to keep the same pace when they mix with Regis, Gonzaga and St. Ignatius within the next month the Lions will be one of the outstanding elevens on the coast. It would at least be a good recommendation for a bid in the Far Western Conference, and perhaps a game with the Trojans next year.

Last Saturday Hess let his pigskinners rough shod at the expense of Christian College, the final score being 76-7. The Vermont-avenue boys were completely outclassed.

Luckily for Hess that no injuries resulted in the game, for such things at this time of the season would prove to be disastrous.

The Lions are in for a tough afternoon Saturday when they tangle with the strong Los Angeles Fire De-

(Continued on Page 2, Column 2)

ASCOT TRACK SANCTIONED

Harlan Fengler has taken over the Ascot Speedway and plans to make it the center of major automobile racing west of the Rockies. Fengler proposes a grand reopening on November 27 and will have the track in first-class shape for practice by noted pilots entering the race, who are now in the east competing in the last big eastern race of the year.

Fengler's program has been sanctioned by the contest board of the American Automobile Association.

Satisfaction

You are assured of satisfaction in the Don Lee Automobile Dept. Store, because only expert mechanics are employed, costs are moderate, and every job is backed by a Don Lee Guarantee.

Complete Automotive Service for All Makes of Cars

DON LEE
SEVENTH AT BIXEL
ESTABLISHED OVER TWENTY YEARS
California Distributors, Cadillac & LaSalle Motor Cars

Jack Dempsey Will Attend Fight Between Loayza and King Tut at Olympic Tonight

CHILEAN BOXER IN DEBUT HERE

Former Heavy King Will be Guest of Honor

Joe Dundee and Ace Hudkins Will Watch Bout

South American is Favored to Capture Verdict

There will be quite a gathering of ring royalty at the Olympic tonight when Stanislaus Loayza and King Tut begin to throw leather hither and yonder.

JACK DEMPSEY.

Jack Dempsey will say his "hello" to the boxing fans from the ring. Joe Dundee, welterweight champion of the world, and Ace Hudkins, who believes he soon will be, are slated to be present.

Loayza is the fighter everybody is excited about. He has more boosters than any boxer who ever migrated from New York to the Pacific Coast.

"When you see Loayza you will see a fighter," is the opinion of everyone.

CHILEAN IS FAVORITE

The Chilean is quite naturally a favorite over Tut, although the Egyptian-named scrapper is not without credentials himself.

Tut's best fights include a knockout of Danny Kramer, a sensational scrap with Doc Snell and a defeat—a close shave—to Jackie Fields here.

In San Francisco Tut whipped Billy Alger, Sammy Compagno and drew with Tommy Cello. In St. Paul a few months ago Tut received a newspaper draw with Billy Petrolle.

That isn't a bad record to study, especially the Petrolle bout, when the Fargo Express is rated with the best in New York.

Loayza is a Basque-Spaniard and Indian. He is built like a ring classic—the spreading shoulders and the thin legs.

Ever since he came to this country from Iquiqui, Chile, in 1924, he has been a sensation. He quickly became one of New York's best arena-packers. He drew $96,000 with Phil McGraw when they boxed a draw and in a rematch the gate went to $110,000 with Loayza the winner.

If for no other reason than the fact that Loayza held Ace Hudkins to a draw, the Chilean would have enough credentials here. According to New York newspapers Hudkins—not Loayza—was luck to get the draw verdict.

Three Los Angeles boxers will be sitting down front studying Loayza closely. They are Johnny Adams, Jackie Fields and Mushy Callahan. All of these fellows want a crack at the Chilean. It is said that Loayza is such a great fighter himself that he even makes his opponents show to advantage.

COULDN'T CATCH TERRIS

However, only one of Loayza's opponents ever looked so good he got the decision over him. That was Sid Terris. Loayza couldn't catch Terris—the New Yorker doing a splendid job of running.

Roy Williams, Chicago colored middleweight, who is highly recommended, meets Mike Hector in the semi-final. Hector recently Americanized Roy Moore's Australian titles.

To the credit of Williams he defeated Walcott Langford, the highly ballyhooed Chicagoan, having him on the boards three times.

Benny Chavez and Joe Noto meet in the special event. They are boxing at 128 pounds. The two fours are Dick Dundee vs. Evans Fortune and Sandy Garrison vs. Johnny Francis.

Garrison is another South American fighter and is one of the best prospects in the colony of youngsters.

MOGULS ERASE CHICAGO COUNT

(Continued from First Page)

Tunney hit the floor, while the referee was shooing Jack to a neutral corner. When Referee Barry returned to the fallen title-holder, he took up the count at "one," although the timekeeper's toll had reached four.

Walter M. George, secretary of the Illinois commission declared Leo P. Flynn, manager of Jack Dempsey, had failed to register as manager of Dempsey with the Illinois commission and for that reason he was not permitted to make a formal appeal. George said Flynn had promised Dempsey would present his side of the case, but had never done so.

After hearing the report of Secretary George, the N.B.A. congratulated the Illinois organization and declared the Tunney-Dempsey tangle a dead issue.

Another rule, incorporated into the N.B.A. rules, stipulates that when a boxer falls or is knocked out of the ring, he shall be given 20 seconds to return. If he does not, or is unable to do so, the referee shall count him out.

The proposed battle between Joe Dundee, welterweight champion, and Ace Hudkins in California in the near future is expected to provide a problem for the commissioners. Both are under suspension in States affiliated with the N.B.A., although Dundee was in the good graces of the association when he won his crown from Pete Latzo.

SAGEHENS PLAY WHITTIER NEXT

(Continued from First Page)

Pendleton, Payne and Walker. Likewise, the Poets ought to be in a savage mood, after one defeat and a bare 7-to-0 victory over Redlands, while Pomona will probably enter the game a bit cocky unless Nixon uses a horse whip or something all this week. The Sagehen mentor will probably use every device in his repertoire to bring them out of the fog.

MERMAID TO TRY AGAIN

LONDON, Oct. 17. (AP)—Another attempt to swim the English Channel this week will be made by Miss Mercedes Gleitz, London typist, who recently was reported to have swum the channel on her eighth attempt but whose swim was never officially certified.

King of Swat Introduced to Queen of Eggs

OMAHA, Oct. 17. (AP)—When Babe Ruth of the baseball world, here with his teammate, Lou Gehrig, met the Babe Ruth of the poultry world he smiled and said: "Looks like an egg for breakfast."

He was not disappointed, as he received the one hundred and seventieth egg laid by Lady Norfolk on the one hundred and seventieth consecutive day for a record. The presentation was made at the baseball grounds before 4500 fans.

The egg, tied with a ribbon, lodged in a jewelry box and inscribed "From the Queen of Eggs to the King of Hitters," was sent to New York. There it will be drained, filled with a preservative and retained as a souvenir.

Dundee Opens Training Camp

The Dundee training camp at the Breakfast Club will be officially opened this afternoon at 2 o'clock when the welterweight champion steps into the ring with one of his sparring partners. This is the first time the Breakfast Club has ever been used by any boxer as a training camp and a ring and complete boxing facilities have been installed.

Joe Dundee completed his training at the Manhattan gym yesterday and moved out, bag and baggage, to the Riverside Drive quarters. Today will be the first boxing he has done since his arrival here from the East.

Jack Dempsey, ex-heavyweight champion, will be the guest of Dundee today. Maurice De Mond, president of the club; Capt. Seth Strelinger and other notables will attend the Dundee opening. The camp will be open to the public free of charge, according to Promoter Dick Donald.

More than 2000 people watched Ace Hudkins work out on Sunday at Baker's ranch, Saugus. The Wildcat is still two pounds overweight, and it is said that Brother Clyde is somewhat worried over the pair of pounds. Ace has taken off considerable weight already and many local followers of the game believe Hudkins will be weak at 145. "Not so," says Clyde.

TUNNEY KEEPS IN CONDITION

(Continued from First Page)

could not have got up from the resin and won after the terrific series of shots his jaw absorbed.

By the time the ballyhoo starts next spring for the next battle of millions, Tunney will be in shape. He doesn't wait until Tex Rickard's elimination program has produced the logical challenger.

"Boxing is my business," the champion says. "As long as I am in it, I intend to make a thorough job of it."

With only Herb Joesting, Minnesota's line-crushing fullback, surviving last year's All-American backfield in 1927 college football ranks, a keen race already has developed for the other positions.

October performances are not always the deciding factor, but they have at least brightened the All-American prospects of a flock of stars. Not the least of them is Myles Lane, Dartmouth's shifty ball-carrier, who leads the eastern scorers by a wide margin, and Christy Flanagan of Notre Dame.

Princeton has a brace of stars in Baruch and Ed Wittmer, Yale an outstanding ball-carrier in Bruce Caldwell and Pittsburgh a top-ranking star in Gibby Welch, who was close to All-American choice last season. Tiny Lewis, Northwestern's battering ram, is a rival of Joesting's for fullback honors, while Spears of Vanderbilt and Drury of Southern California will be watched in other sections.

There will be scores of other candidates before the season ends dashing in pursuit of the mythical honors held last season by Baker of Northwestern, Kaer of Southern California and Friedman of Michigan, all of whom hung up their college moleskins last season.

Brooklyn has a habit of figuring as a pennant contender every four years, which may have something to do with the fact that the Robins are putting forth unusual effort to bolster the club for the 1928 National League race.

The signing of Dave Bancroft, manager and shortstop of the Boston Braves, is the first move in the reconstruction process. Kiki Cuyler, Pirate outfielder, who was exiled from competition in the latter part of the season, is also being sought by Brooklyn to strengthen the outer works.

The club already has one of the best twirling staffs in the league with Vance, Petty, Doak and McWeeny as stars, but its batting punch and infield defense left much to be desired last season.

Brooklyn won pennants in 1916 and 1920. Another four-year interval found the club finishing second to the Giants in 1924, after a close race. Three straight years in sixth place since then have provided the spur for next year's bid.

LOYOLA LIONS SET RECORD

(Continued from First Page)

partment squad. Bill Blewett has been pointing the fire-eaters for the Loyola game all season and they are a cinch to make it a hot affair. The fire squad will outweigh the Venice Boulevard gridders but their team work has not yet attained the fine polish that is clearly evident of the Lions.

HICKS, GRID STAR, HURT IN ACCIDENT

SAN FRANCISCO, Oct. 17. (AP)—Homer L. Hicks, St. Mary's College student, played right tackle Saturday against St. Ignatius College and emerged unscatched.

Today Hicks nursed a broken rib, cuts and bruises as result of an automobile accident here in which he and seven other persons were injured.

Hicks was riding with Bud Jester when the latter's car crashed into that driven by Arthur Euler of Berkeley. Jester was arrested and charged with driving while intoxicated.

ANGELENO TO ASSIST ON ATHLETIC MAGAZINE

OREGON AGRICULTURAL COLLEGE, CORVALLIS, Oct. 17.—Dick Glasscock of Los Angeles, junior in commerce, has been appointed to assist Albert Bates in editing the athletic section of the 1928 Beaver. The Beaver is a book of approximately 480 pages and requires the efforts of 118 students. It is a full-dress review of the year's life, representing the dignity, the beauty, the versatility, the gaiety, the traditions, the sentiment, and the solidarity of Oregon State College.

TAPPAAN LANDS REGULAR BERTH

Sophomore Wingman on Varsity at Right End

Jones Gives Regulars Rest After Tough Game

Trojan Frosh Meet Stanford Here Saturday

(Continued from First Page)

correctly. The score then was 18 to 7 and the Trojans had to fight like the devil to win.

Incidentally if you are planning on attending the Californish clash you'd better start chasing a ticket. Gwynn Wilson, Southern California's graduate manager, reported yesterday that 60,000 ducats have been disposed of. A sell-out is assured many days before the game.

Leo Calland was busy with the Spartans yesterday afternoon drilling them in California plays. Leo has scouted the Golden Bears now and then and is rather familiar with Nibs Price's pet plays. These will be thrown at the varsity in the near future.

Prior to the start of practice Jones gathered his athletes around him and gave them a word of commendation for their fight against Stanford. He warned them that the minute they let down against any of their future opponents they would be defeated. "The season is young yet," said the Trojan mentor, "and it will take a lot more games before you are good football players."

The Southern California freshmen play Stanford here Saturday as a preliminary game to the Caltech-Trojan encounter. Coach Aubrey Devine is driving his charges relentlessly this week and hopes to make things hot for the Cardinal babes. Hull, a strong backfield man, has joined the Trojan squad after having been out for weeks with injuries. Last year Stanford gave the Southern California yearlings quite a walloping.

RABBIT PUNCHES

BY PAUL LOWRY

(Continued from First Page)

ford left end, later was handed the credit.

• •

It really is amusing to note the manner in which some self-appointed critics are picking the play of Stanford and U.S.C. to pieces. For a midseason game both teams played bang-up football. Only two fumbles were vital. A Stanford bobble gave U.S.C. a touchdown, and a U.S.C. miscue lost the leather to Stanford on the latter's 20-yard line in the final quarter.

There were plenty of breaks, a record number in fact, but they were pretty evenly divided, and it would have been just too bad for either team to have lost. U.S.C. excelled at straight line work, Stanford through the air. Both teams mixed in too much superlative football for anybody to squawk about the dull, of which there was little, and nobody will ever forget that last-minute drive of Fleishhacker, the giant sub, and his winning pass, nor the remarkable efforts of Drury and Hibbs. You have to stoop pretty low to see the "mote" in that game when there was so much "beam." As a thriller it ranks with the California-Stanford 20-20 tie, and 20-19 victory of Alabama over Washington, the 13-12 victory of Stanford over U.S.C. last year, and Notre Dame's victory over U.S.C. by the same score.

• •

Silent for several weeks Jim Dougherty has finally come to life with a wire in which he says he has been striving to induce Jack Sharkey to come to the Coast for a battle with George Godfrey, Dougherty's little black heavyweight. Dougherty reports that Joe Anderson is recovering from the stabbing which he received as an innocent bystander recently and which cheated him of a match with Bert Colima at the Olympic November 8. The Leiperville baron also reports from Philadelphia that he has been entertaining Tom White, the demon expert of the Hollywood and Catalina sea-picture producing business.

CHRISTIE LOOKING FOR BEAR TRACK MATERIAL

BERKELEY, Oct. 17. (Exclusive)—For the principal purpose of discovering new material, if any exists, toward the recapturing of California's ebbing track honors, Coach Walter Christie tomorrow afternoon will introduce the annual novice meet on the California oval. Lettermen are not eligible to participate, the idea being to encourage the nonexpert contest among kindred rivals. Unless a few stars are somehow found between this date and the regular tracking period next spring, it appears that California's track rating will drop to new low-water levels.

MEXICALI KID ON PASADENA BOUT BILL

Tony Escalente, the Mexicali Kid, takes on Jose Diez Thursday night at Pasadena Arena in what is a big chance for the border favorite. The six-round semifinal is between Oriel Astudillo, a clever South American now living in Altadena, and Young Larry of San Bernardino, 133-pounders.

Four four-round fights will be: Billy Waltman vs. Tommy Howe, 140 pounds; Earl Caustin vs. Jack Haywood, 175 pounds; Mark Pickering vs. Lew Sarver, 200 pounds.

CHEVALIER FACES OLSON

MODESTO (Cal.) Oct. 17. (AP)—Leon Chevalier, a San Francisco negro heavyweight, will meet Sammy Olson of Los Banos in the ten-round main event here Tuesday night.

OBSERVATIONS

BY THE INNOCENT BYSTANDER BILL HENRY

FOOTBALL is rapidly becoming something like bridge whist in which the playing of the hand is never complete until all concerned have indulged in an exhaustive post mortem. Now that the Cardinals and the Trojans have pounded each other into a condition where a dead heat seems to have been a pretty good decision all around, we find that the boys are all inclined to feel that there were one or two "queer" happenings in the way of peculiar decisions and fortunate breaks of luck. As far as we can figure it out, the breaks of luck are just as much a part of the game as good punting or good tackling and you've got to figure on a little luck one way or another and a few decisions likewise. As near as we can dope the affair out it was quite some little ball game that doesn't call for any apologies or explanations from either side.

• • •

And now we have the Trojan-California game coming up a week from Saturday. If our interpretation of the play-by-play of the Oregon-California game is correct either the Bears are not so dreadfully strong or else the Webfeet are a lot stronger than anybody anticipated. The Bears got one real earned touchdown, one safety and a touchdown that followed a blocked kick. Oregon made lots of yards not only on passes but by straightaway line play and twice lost the ball inside the Bear 5-yard line. The Bear record on comparative scores—which doesn't mean a thing—sounds more impressive than that. The Trojans will make it very tough for the boys from Berkeley.

• • •

It is quite evident that the Trojans still have considerable to do in the way of brushing up on defense against the forward pass as the Cardinals scored two touchdowns on them by that method and only missed a third touchdown because a Stanford end butterfingered the pellet. U.S.C. ought to get some practice along that line this week when Fox Stanton's aggregation of scientists and mathematicians from Caltech make an appearance at the Coliseum. The old Fox just loves to pull funny forward and lateral passes and the Jonesmen ought to spend at least a portion of the afternoon trying to pluck footballs out of the atmosphere.

• • •

As far as the Southern California Conference race is concerned all that we can dope out of Saturday's results is that the boys are just as closely matched this year as they were a year ago. The Bruins nosed out the Tigers and Caltech had a tough time with San Diego, while Pomona looked mighty good against La Verne. The Bruins will have plenty of trouble with Caltech, San Diego and Pomona, and it wouldn't be surprising to see another such tangle as we had a year ago when it took a professor of mathematics to decipher the standings.

GRID CHANGES PUZZLE WRITER

(Continued from First Page)

never feel any confidence. It was wondering the same thing about your stuff. You seem always to know who did it and who missed the tackle."

"Well," I said, "I try to rely on the student announcers in the press coop, but I often find that they give credit for a touchdown to a man who went out of the game ten minutes earlier."

"Yes," he said. "It's confusing. I kept track of the substitutions today until I had a total of fifty-four. Then I gave up. There must have been thirty more."

The summaries of the Notre Dame-Navy game gave only thirty-six substitutions, showing that somebody threw up his hands and quit less than halfway through. There are thirty-five recorded substitutions in the summary of the Chicago-Purdue game, thirty-seven in the Army-Davis Elkins game, twenty in the Lehigh-Swarthmore summary and nineteen in the account of the Pennsylvania-Penn State game.

The Notre Dame-Navy game was played on a dry field and the numbers on the players' sweaters were legible all the way, not that that helped matters after the first fifty or so had trickled into the battle and out, but in games where the athletes are wallowing in mud the football writers, responsive to the demand for accurate identifications if possible, but identification any way, simply guess who's in the backfield at a given time and put in the arms of some one who would be likely to make 10 yards around end.

Sometimes the student announcers throw down their megaphones after the first few plays and abandon themselves to the natural delirium of student rooters, but even if they stick to their tasks they are likely to be as badly deceived as anyone else by the shuffling of the numbers, the swift parade of the substitutes and the sameness of all players when the mud is on them.

There are very few players who can be identified by their style or physical conformation. Red Grange was one. Al Miller of Harvard, a straight line, head down sprinter was another, but in writing or broadcasting or merely watching football you might have learned the characteristics of one of these individuals, the game is over, and he has passed out of your view for a year at least.

FERNANDEZ TO MEET MACEY IN RING TILT

Bobby Fernandez, featherweight champion of Mexico, will risk his title against Eddie Macey, popular local boy, when they clash Saturday night in the eight-round main event of Carlo Curtis's regular weekly mitt show at the Main-street Athletic Club.

Fernandez won the title in Mexico about seven months ago, and after giving all of the boys in the Southern republic a crack at it, decided to bring it to this country with him. The Mexican star has been seen in action here before. He fought Danny Kramer at the Olympic a short time ago, and the latter was given a very unpopular decision at the end of the bout. Kramer has turned down a return bout with Fernandez.

Macey was one of the favorites in this section in the old four-round days, and he still seems to possess the old speed and wallop. Manager Curtis is arranging a strong supporting card.

YOUNG VILLA TOPS EL RIO BOUT BILL

Young Pancho Villa, the latest Filipino battler to come to this country, and who is scheduled to meet Georgie Rivers at El Rio tomorrow night in his first start, throws more gloves and is faster on his feet than Young Nationalista.

The other bouts scheduled for El Rio are Al Carreon vs. Freddy Albin, six rounds; Johnny Villaflor vs. Tommy Cleary, six rounds; Jimmy Powers vs. Eddie Reed, four rounds; Vic Newman vs. Neal Rateken, four rounds.

SAGEHEN HARRIERS TO START ROAD WORK

CLAREMONT, Oct. 17. (Exclusive)—Having finished the first two weeks of light work on the track, Bob Strehle's Pomona cross-country runners are going to start road work within the next few days. Strehle is working with the largest squad of harriers since he has been coaching at Pomona, and, although experience is lacking, there may be a chance of developing a winning team. George White, Horace Kennedy and Lowell Sumner are the only veterans.

FAMOUS ENDS BY FEG MURRAY

(Continued from First Page)

1894, inclusive, was the best at the wing position that the game ever knew. Hinkey was one of Yale's greatest heroes, yet was hated and abused by other colleges and the press, probably because they never understood him. Frank never weighed much more than 140 pounds, yet his muscles were bands of steel, and his unconquerable spirit was like that of a fanatic. "The Tonowanda Terror," as he was called, made Walter Camp's all-American team four years in succession, and it was said that no opponent ever gained an inch around Franky Hinkey's end.

Old Eli gave another great end to history in Tom Shevlin (1902-1905,) who frankly admitted that he was the greatest end who ever lived. Tom, who was 190 pounds of bone and muscle, and as fleet as a deer, received quite a rude shock when he once asked the late Mike Murphy, Yale trainer, "If Hinkey wasn't as big as I, nor as strong as I, nor as fast as I, was he a better football player than I?" and Mike replied, "Tom, Frank Hinkey made you look like the change from a counterfeit nickel!" Shevlin was great, but he wasn't the end genius that Hinkey was, in spite of his superior physical qualifications.

Ranking almost on a par with Hinkey were "Tacks" Hardwick of Harvard, and "Brick" Muller of California. Either one would make a fine mate for Hinkey on any all-time all-star team. Muller was one of the greatest passers the game ever knew, while Hardwick was known as the greatest interferer.

Paul Robson, the giant Rutgers negro, now an actor, and Bert Baston, of Minnesota, a remarkable forward-pass receiver, make another pair of ends that would delight the heart of any coach. Robson was an all-American end in 1918; Baston, in 1915 and 1916; Hardwick in 1914, and Muller in 1921 and 1922.

BAN JOHNSON ENDS CAREER

(Continued from First Page)

last January, when Commissioner Landis gave out the details of an investigation of "fixing" charges against Ty Cobb and Tris Speaker, manager of the Detroit and Cleveland clubs. Johnson criticised Landis severely for making the affair public, months after the details were turned over to the commissioner. For this outburst the club owners voted to send their president on a leave of absence "to recover his health" which preceded the resignation.

Navin, Clark Griffith of Washington and Tom Shibe of Philadelphia came to receive their president's farewell. Phil Ball of St. Louis, the fourth director, who spent two days last week with his old friend, Johnson, was in the East today on business.

To these three, Johnson turned over his accounts, and thanked them for their regrets. He was glad to be a private citizen again, he said, and walked out of the office smiling after twenty-seven years at the helm.

CULVER CITY CLUB SIGNS OSCAR BAKER

Oscar Baker, sensational young knockout king of the western heavies, is riding a hobby. The youthful ring star believes he has been placed in pugilism for the sole purpose of demonstrating the physical superiority of the white race. "Bring on them black fighters," he yelled at Matchmaker Jimmy Murray of the Culver City Stadium, "I'm poison to them cinders." So Murray signed Vic Alexander as the next opponent of the punching Pole, who has marked up a string of twenty-three consecutive knockout victories in less than a round.

Murray has signed Vijo Doman, another great hitter, to meet Louie Alvarado of San Diego, in the six-round semifinal and Joe Cortez and Johnny Lyall are to meet in the special event. Two fours will complete the card.

FORMER POMONA STAR BATTLES TEAM-MATES

CLAREMONT, Oct. 17. (Exclusive) When Whittier College football team trots onto Alumni Field here, next Saturday, it ought to bring back memories to one of the Poet backfield stars. Bill Payne, the speedy gent who occupies right half, took his freshman year at Pomona and was a star on the frosh eleven of that year. He later transferred and now will be up against some of the men who used to help him along.

Police Eleven and Firemen Set Grid Date

The date of the annual Coliseum combat between the Los Angeles police and fire department football teams was last night set for December 10, next, following a conference of representatives of both departments. Both teams have been pointing for this contest since they started practice in August and both are expected to be stronger than was the case last year when the smoke-eaters romped away with an easy victory. Vic Kelley is coaching the cops and the traffic boys will be an even bet to beat Bill Blewett's firemen.

News of Fleet and Personnel

BY FRANK T. HARVEY

The third boxing and wrestling elimination smoker scheduled to be held tonight between mat and mittmen of the battleship New Mexico and the U.S.S. Mississippi will be postponed until the 28th inst., it was announced yesterday. The New Mexico departed for the dry dock at San Francisco for repairs, and the smoker will be held in the northern city as a special Navy Day feature while the two vessels are there.

• • •

A large delegation from the battle fleet here will journey to Los Angeles tonight to see Joe Noto, all-Navy featherweight champion, in action at the Olympic Auditorium. Noto is a big favorite with the men of the fleet, who are backing him heavily to retain his title again next year.

• • •

The U.S.S. Mississippi, former holder of the Iron Man Trophy, most coveted athletic trophy in the fleet, will make a strong bid to bring back the little Iron Man to the Home Ship this year. The flagship California now holds the trophy and the two ships are the only vessels in the fleet to hold the trophy since it was put up for competition eight years ago.

• • •

The fleet football game played each Saturday and Sunday on Trona Field are proving popular, not only with the men of the fleet, but civilian fans of the harbor district also. Each week several hundred civilians from San Pedro, Wilmington and Long Beach attend the games.

• • •

Fleet basketball competition will commence this week when various ships of the battleship divisions are scheduled to meet on the San Pedro Y.M.C.A. courts. Although points scored in basketball will not count toward points for the Iron Man trophy, a cup will be presented the winners of the eliminations, and competition is expected to be keen. The U.S.S. West Virginia and the U.S.S. California will have strong teams entered.

• • •

Winning their first game in seven years when they defeated the Base Force team on Trona Field Sunday, the battleship Arizona squad has now taken heart and several new candidates have turned out to help put the At-Em ship over this season.

• • •

First enlistment race-boat crews have been pulling over the course in the outer harbor here for the past two weeks in preparation for the first enlistment crew race, which will be held the latter part of this month. Several fast crews are being developed and a hard-fought and close race is anticipated.

• • •

In the opening races held last week, the battleship Colorado crew copped first place in the one and one-half-mile whaleboat event and the dinghy crew from the battleship Mississippi won the four-man pull.

• • •

Mike Holland, lightweight from the U.S.S. Pennsylvania, who knocked out Skip Leabold at Wilmington last week, is to be discharged from the service in a few days, and will make his future home in San Pedro.

• • •

Fleet fans will get a view of Willie Fitzgerald, last year's battleship division champion in the welterweight class, when he fights in an elimination smoker aboard the battleship Pennsylvania Thursday night. Fitzgerald, who is stationed aboard the U.S.S. Arizona, is tabbed to win the all-Navy title this year.

• • •

Jerry Denny, well-known featherweight from the U.S.S. New Mexico, who was "paid off" a few weeks ago, departed for his home in St. Louis last Saturday. Denny has several bouts lined up in the East.

INTERNATIONAL CHESS TOURNEY IN PROGRESS

LONDON, Oct. 17. (AP)—The twelve players in the international chess masters' tournament at the British Empire Club have completed six rounds with the exception of one game from the fourth round which remains adjourned. Dr. S. Tartakower of Paris leads the field by half a point, with four others tied for second place. These include F. J. Marshall, America; A. Nimzowitsch, Denmark; R. Reti, Czecho-Slovakia, and Dr. M. Vidmar of Jugo-Slovia. In the sixth round Marshall scored a notable victory over Nimzowitsch, while Sir George Thomas won his first game since the beginning of the tournament.

JONES AGREES TO BATTLE LONDOS ON OLYMPIC MAT

Lou Daro, the carnation-wearing wrestling impresario, is assured of giving the local mat fans as good, if not, a better bout then any of those held here during the past month with the arrival of a telegram from Paul Jones of Texas yesterday accepting the bout with Jim Londos at the Olympic, the 26th inst.

Jones is the youngster who caused such a big sensation here by flopping John Pesek, "Nebraska Tigerman," and considered the "uncrowned" champion of the world, two out of three falls, in less than an hour's time. His one ambition is to duplicate this performance with Londos before the year is over, and Daro is giving him the opportunity.

Although the Texan has a decision over the Greek as well as a draw, he believes he is good enough to pin Londos's shoulders to the mat and told Daro so the same night he won a decision. After Londos defeated Dick Daviscourt here in a thrilling bout last week, the promoter decided to give Jones the chance he was looking for.

For the past four days Daro has been in San Francisco trying to line up a quartet of heavyweights who have been exciting the northern fans. The two men Daro, who is expected to return this morning, went especially to get are Richard Shikat and Mike Romano. He plans to match them with two big fellows he has here. If he succeeds in landing them, he will have an excellent card for his next mat show.

KLOEPFER TO RACE

Barney Kloepfer, world's dirt track champion, fresh from a victory at San Jose last Sunday, will leave for Banning tomorrow for the American Legion Armistice Day, November 11, races.

ARATEX SOFT COLLARS

Do NOT curl or sag in front. Being BANDED, they fit the neck right and the points drape perfectly. The smart long points are best in Aratex.

EASY TO LAUNDER

35¢ each—3 for $1.00

Made by the Makers of ARROW COLLARS

Special Offer

Auto Wash

Get Yours Now. A limited number are offered at this great saving.

COUPON BOOK

6 Washes for $4.50

Regular price is up to $9.00. You save 50% by this special introductory offer.

We Wash and Vacuum your car in the short space of 15 minutes by the Reel System of Auto Washing—the Best Wash in town. All Work Guaranteed. Capacity 400 cars daily.

Mail check today or call in person. Don't miss this opportunity. Phone DRexel 6091.

The Reel Auto Laundry

3718 Beverly Blvd., 1 Block East of Vermont

Hours 8 a.m. to 5 p.m. daily—not open on Sunday

WHERE TO DINE

50c LUNCH—50c DINNER

11:30 a.m. to 2 p.m.—6 Full Courses—5 to 7:30 p.m.

The best in the world. Try them—you'll be surprised.

Chicken Dinner—5 to 7:30 P.M. Sundays—75 cents

NEW HOTEL ROSSLYN

HART BROS., Props.—5th and Main Sts., Los Angeles

BEER ON DRAUGHT — Waiter Service or Cafeteria — SANDWICHES

BOYCE'S CHOWDER HOUSE

Breakfast - Dinner - Supper

"FISH DINNERS A SPECIALTY"

Oil and Butter Used Only.

617 S. HILL — Phone VAndike 4411 — "SHIP AHOY!"

"WHERE YOU MEET YOUR FRIENDS AND FILM CELEBRITIES"

AMERICA'S FINEST CAFE—KING OF CABARETS

FRANK SEBASTIAN'S

NEW COTTON CLUB

Washington Blvd. at Culver City. Phone EMp. 6111 or Culver City 4236

Presenting

MARY RICHARD also MILDRED WASHINGTON

With a cast of 16 performers, the greatest Creole Revue ever staged in the West

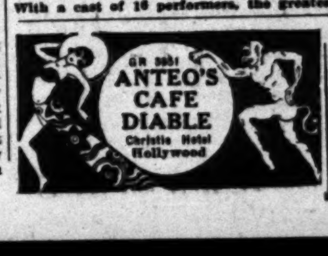

PARIS ROME CAFE

FORMERLY MORA'S GRILL

1648 NORTH WILCOX AVENUE

Near Hollywood Blvd.

HOME COOKING—DAILY LUNCHEON 80c DINNER $1.50—ALSO A LA CARTE

Where the best food on Pacific Coast is served.

Jack Dempsey Attends Feast of Local Elks

Over 400 Los Angeles fight fans gathered at the Elks Club where they gave Jack Dempsey a rousing reception at a welcome-home dinner. Francis Patrick Shanley, Angeleno sportsman, presided and introduced the former champion to the fans. Dempsey was lauded from all sides by his many friends here during the course of the evening. The former heavyweight king made short addresses in answer to his welcome in which he declared he had nothing to say about the count in the recent Tunney affair in Chicago. Dempsey stated that he was too busy fighting to notice any irregularity in the battle of the "fourteen count."

JAIL DUCAT SCALPERS OF STANFORD BATTLE

SAN JOSE, Oct. 17. (AP)—Two Los Angeles youths caught selling stolen tickets at the Stanford-U.S.C. football game Saturday are held in the County Jail here today under open charges.

The youths, giving their names and addresses as Maurice Levinson, 2848 Somerset Drive, and Leo Gardin, 4527 Ninth avenue, Los Angeles, say the block of tickets stolen from a ticket booth at the Stanford Stadium had been given to them by a man who promised them a $1 commission on all sales they made. The lads were found selling the tickets.

This afternoon the office of Sheriff George W. Lyle announced that the youths were still being held under open charges for promised action by either Stanford or U.S.C. authorities which had not been taken.

MARATHON GOLFING STAR AT IT AGAIN

CLEVELAND, Oct. 17. (AP)—"Mobile Bill" Jackson, marathon swimmer and golfer, teed off from Cleveland this afternoon on the first leg of an attempt to drive a golf ball to his home in Mobile, Ala., where he hopes to arrive in time for Christmas dinner. He once attempted to drive a ball from Mobile to Hollywood, but failed.

BABE RUTH IN DRAW BOUT WITH GARCIA

CHICAGO, Oct. 17. (AP)—Babe Ruth of Louisville, Ky., and Frankie Garcia of California fought a slow ten-round draw in the main event of a boxing program tonight.

WEST COAST STARS WIN

The West Coast Stars defeated the Kelman Electric Company nine yesterday by a 5-to-4 score.

The score:

W. COAST ALL-STARS	AB	R	H	O	A
Rangle,rf	4	1	1	2	0
E.L'aneu,ss	5	0	0	0	2
E.Lopez,1b	5	1	1	5	0
Sigala,lf	4	0	0	6	0
Bonura,3b	4	0	1	2	0
Dean,2b	4	0	0	2	1
Valdez,cf	4	0	2	3	0
Gabe,c	4	1	2	5	1
J.Phillips,p	4	1	0	1	0
Ortego	1	1	0	0	0
Totals	39	5	7	27	4

KELMAN ELEC. CO.	AB	R	H	O	A
Kelsey,2b	5	0	0	6	3
Smith,lf	5	0	1	2	1
Pederson,cf	5	1	1	2	0
Stanley,1b	5	2	4	5	0
Manning,3b	5	0	2	2	3
May,rf	5	0	0	2	0
Peterson,ss	5	1	0	1	1
Noble,c	4	0	1	3	1
Hesse,p	4	0	2	1	1
Totals	43	4	11	26	10

SCORE BY INNINGS

West Coast All-Stars	2	0	0	0	0	0	0	0	3	5
Base hits	3	1	0	1	0	0	0	0	2	7
Kelman	0	1	1	0	0	0	2	0	0	4
Base hits	2	1	1	0	1	1	2	1	1	11

SUMMARY

Error—Peterson. Struck out—By J. Phillips, 7; Hesse, 13. Bases on balls—Off J. Phillips, 3; Hesse, 4. Hit by pitched ball—Lopez. Stolen bases—Gabe, Lopez. Home runs—Lopez, Stanley. Two-base hits—Rangle, Bonura, Pederson. Sacrifice hit—J. Phillips. Time of game—2h. Umpires—Bard and Sidney.

ROMANS FACE MANUAL NEXT

Los Angeles-Toiler Tilt is Important Contest

One Team Will be Eliminated from Title Race

Franklin Makes City League Debut With Democrats

This City League football race is likely to be climaxed for one prospective customer Friday when Manual Arts goes into battle with Los Angeles High on the latter's gridiron. That contest is billed as the feature of three games with Hollywood playing Lincoln on Patterson Field, Occidental College, while Franklin makes its debut at Jefferson.

Both Romans and Toilers have expressed a desire to bid for the championship this year. From last Friday's dope sheet, it would appear that Manual Arts will not only be a favorite to trim the Romans, but to cause considerable trouble all around the loop.

For the first time this season, the Toilers will probably have all their strength on the field. Ray Wheaton, regular quarterback, and Art Iverson, center, who have been on the injured list for some time, are again to be about. Wheaton was injured in a practice scrimmage with Pasadena a few weeks ago, while Iverson ruined his leg against Long Beach.

Coach Jim Blewett has a sweet backfield without Wheaton. "Chuck" Gabriels, who subbed for the first-string signal caller in the Jefferson game, came through in fine style. Ray Rosenberg at fullback rates as one of the best in the city. Towle and Elliott complete the backfield.

With Iverson back at center, Chick Fox's forwards should prove hard to stop. Sherry and Schwalm, ends; Carlson and Fitzgerald, tackles; Storey and Brill, guards, all looked good against Jefferson.

The Romans failed to impress against Lincoln last week, and came within an ace of taking a licking, but for Capt. "Bud" Pozzo's 65-yard run for a touchdown as the result of a Railsplitter fumble. If Jimmy Owens is unable to play because of a bum shoulder and arm, the Romans will be further weakened as he is the punch of Ed Rich's backfield.

Hollywood figures to find stiff opposition in Lincoln. Capt. Merrill Brown will be back in shape for the game, which will give the Foothillers added defensive power.

Coach Frank Hess's Franklin eleven makes its debut at Jefferson. The Kiteflyers have shown plenty of pep in practice games, and are likely to surprise the Democrats. Jerry Lee and Solly Simons form a strong offensive threat, and Hess has developed a light, but fast charging line.

BEAR SOCCER TEAM LOSES TO OLYMPICS

BERKELEY, Oct. 17. (Exclusive)—Defeat No. 1 of the 1927 season was suffered Saturday afternoon by the University of California's soccer varsity in a closely contested match with the San Francisco Olympic Club, 1-0, on the Golden Gate Park stadium grounds. A wet field made it impossible for either eleven to take advantage of all its offensive powers. The Olympic score came late in the first half. It was followed by a savage but futile Bear attack led by Capt. George Horenstein, Reggie Dowling and H. Jensen. Coach Carl Zamloch has introduced negotiations for a return match which may be on West Field, university campus.

CRAIG MAY BE LOST TO OXY TENNIS TEAM

Norval Craig, Occidental College varsity tennis light, may be lost to the 1928 Tiger net team. Craig has been suffering of late with a case of yellow jaundice and a general run-down condition, which has forced the racketer to remain out of school for the last two weeks, and may cause his dropping the first semester altogether. Craig's absence this semester would make him ineligible for varsity competition upon his return in February and with his ineligibility would go the Tiger chances to retain the Southern Conference championship.

POMONA FROSH MEET FILLMORE SATURDAY

CLAREMONT, Oct. 17. (Exclusive) Coach "Fuzz" Merritt's Pomona frosh football team goes into action for the second time this year here next Saturday, meeting Fillmore High School in a preliminary to the Pomona-Whittier varsity tilt. The Sagechicks opened their schedule with a 26-to-0 victory over California Tech and ought to trim the preps also. Their big games are with Occidental and the Pomona sophomores.

POMONA NET STAR TAKES TENNIS TITLE

CLAREMONT, Oct. 17. (Exclusive) Don Bent, sensational Pomona sophomore, successfully defended his Pomona Valley tennis title here yesterday, defeating Levan Zerbe in the finals by scores of 3-6, 6-4, 6-3, 6-2. It was a long, hard match, but Bent steadily wore Zerbe down, winning each set more decisively than the one before. Both finalists will probably play on Pomona's varsity tennis team this year. Bent was captain of the freshman team of last season.

SUPENSIONS SOCKED ON HOCKEY STARS

DETROIT, Oct. 17. (AP)—Suspensions meted out to Billy Coutu of the Boston Bruins and "Hooley" Smith, star of the Ottawa world champion hockey team, will not be lightened, governors of the National Hockey League decided in a meeting here today.

Coutu was suspended for life and Smith for thirty days following the last game of the championship at Ottawa last year when the two players engaged in a fist fight.

HALEY OUTPOINTS OAKEY

TRENTON (N. J.) Oct. 17. (AP)—Pat Haley of Philadelphia, decisively outpointed Johnny Oakey, of this city tonight in a ten-round bout.

WELCH WHIPS WINKLER

ATLANTIC CITY (N. J.) Oct. 17. (AP)—Young Freddie Welsh of Atlantic City won the newspaper decision by a wide margin over Al Winkler of Philadelphia, here tonight.

Orange County Ball Stars in Benefit Clash

SANTA ANA, Oct. 17.—Almost a score of Orange county's past and present baseball celebrities will band together next Sunday and, as the Old-Timers, go against Art Sullivan's newly organized Orange County Club, in a benefit game at the Fair Grounds for the Children's Health Camp that is operated in Trabuco Canyon by the Orange County Tuberculosis Association. Every cent that is taken in at the gate will go to this worthy cause.

The Old-Timers' line-up will include George Sisler, distinguished first-baseman of the St. Louis Browns, and other baseball immortals, if plans of George Lackaye, Victor Walker and other committeemen are consummated.

Sisler will winter at Laguna Beach this year and the great star is almost sure to donate his services for the tilt, which is expected to lure a capacity throng to the Fair Grounds.

The proposed game will mark the formal opening of the diamond inside the grounds and also will afford Orange county its first glimpse of the club which will represent it in the major Winter League this season.

Ernie Johnson, manager of the Portland club of the Pacific Coast League; "Irish" Meusel, former New York Giant outfielder; Jimmy Austin, coach of the St. Louis Browns; Harry Gaspar, for many years a pitcher with the Cincinnati Reds; Sam Crawford, the old slugger of the Detroit Tigers, and now baseball coach at U.S.C.; Sam Dungan, once the leading hitter of the American League; "Gavvy" Cravath, former home-run king of the National League, and Carl Stevens, "Tuffy" Tyrrell, Carl Sawyer, Harry Hughes, Anson Mott, Clair Head, "Buster" Callan and other noted players, will be with the old-timers.

"Rube" Ellis, the former major and minor league star, and recent manager of the Vernon Tigers, is pilot of the Orange county team.

PERPETRATOR OF SWIM HOAX GIVEN A CHEER

NEW YORK, Oct. 17. (AP)—The International Professional Swimmers' Association regards the channel swim hoax of Dr. Dorothy Cochrane Logan, English woman, as a "pioneer effort to bring about authentication of records made by professional swimmers," its president, Bruce Grand, said today.

"As it now stands," Mr. Grand said, "professional swimming records are something of a joke. It is common knowledge that three-fourths of the so-called records in and around Manhattan and up and down the Hudson are brazen fakes. Of all sports there is more opportunity of cheating in long-distance swimming than in any other. It is only where competitive events are held that there is any semblance of officialdom.

"When swimmers set out to break other swimmers' records, there is never the proper supervision and the newspapers themselves often have received and printed news in good faith, when it was false. This association, which primarily was formed for the protection of the professional swimmer, to authenticate professional records and save swimming from becoming a farce, will accept a record only when the swim has been supervised by one of its representatives."

Grant cabled congratulations to Dr. Logan for having done "just what this organization is striving for—authentication of records."

GERTRUDE EDERLE CABLES COMMENDATION

COLUMBUS (O.) Oct. 17. (AP)—Gertrude Ederle, first woman to swim the English Channel, today cabled Dr. Dorothy Logan of England commending the latter's sportsmanship in revealing her fake channel swim.

Jack Britton is Bout Loser

NEW YORK, Oct. 17. (AP)—Hilario Martinez of Spain was awarded a judge's decision over Jack Britton, former welterweight champion, in a slow and uninteresting ten-round bout at the Broadway Boxing Club in Brooklyn tonight. Martinez scaled 144 pounds, Britton 146½.

Britton, who observed his 43rd birthday just two days ago, appeared to be bewildered early in the fight and sank to the floor in the first round after a tame clinch with the Spaniard. He claimed to have received a low punch. The referee evidently did not see the punch and as the count against Britton reached five, the veteran got to his feet and proceeded with his bout.

At no time was there a furious encounter, it was tame and the fans booed. Many of them left after the sixth round when actions of the boxers took on the form of a slow-motion picture.

Bass Captures Fast Ring Tilt

PHILADELPHIA, Oct. 17. (AP)—Benny Bass of Philadelphia, recognized by the Pennsylvania Athletic Commission as the world's featherweight champion, stepped out of his class tonight and defeated Mike Ballerino, Bayonne, N. J., in a slashing ten-round bout at the arena. Bass weighed 127, Ballerino 134.

The first two rounds were about even, but Bass took the third. He sent Ballerino to the floor in the fourth with a right to the jaw, the bell saving Ballerino at the count of seven. Bass easily won the fifth and sixth rounds with a two-fisted attack on the body.

The seventh, eighth and ninth were comparatively tame, but they opened the tenth with a furious exchange. Bass apparently was trying for a knockout, but the best he could do was to stagger Ballerino with a hard right to the chin, most of his other blows lacking steam.

Tilden to Lay Off Net Tilts for Show Work

William T. (Big Bill) Tilden, II, international tennis star, will play no net games this week, no matter who might be in line for a match with the noted champion of the United States and Great Britain.

Tennis with Tilden has become a thing of the past, for the time being anyhow, according to his own statements at the Hollywood Music Box Theater where he is rehearsing his play, "They All Want Something" which is to open Sunday night, the 23rd inst.

"No tennis this week," says Big Bill. "I've got lots of work to do and I can't participate in any net play until after the opening of my show. I have several important matches coming up, but they will have to wait until after Sunday night. I feel as though I have accomplished something when I defeated Harvey Snodgrass last Sunday at Palomar. Snodgrass is a worthy opponent for any of the tennis champs including Rene La Coste, who defeated me for the international title. I'm going to keep on playing tennis just the same as long as the association wants me. I don't believe I've gone back with the game. The younger fellows have come ahead and it makes the old-timers appear burnt out. But I play just as good as I did three years ago and I'm planning another jaunt to Europe to meet a number of stars there in a series of tournaments."

MIDDLEWEIGHTS TOP OCEAN PARK PROGRAM

Touted as the hardest-slugging middleweights in the California ring, Joe Cordoza, sensation of Hollywood, and Bill Kosebabian, tough Armenian slugger, will tangle in the eight-round main event at Ocean Park Athletic Club tomorrow evening. They will meet at 155 pounds. Kosebabian is given a slight edge to cop the victory—possibly by a knockout.

LEGION GOLFERS TO PLAY

Hollywood Post to Hold Monthly Tournament on Royal Palms Links

Golfing members of the Hollywood American Legion Post will hold their next monthly tournament on the Royal Palms Club course at Palos Verdes. Legion duffers and stars alike are all set for some fast golf on the day of the tourney. The course was selected by the Hollywood Post because it will give them a chance to shoot golf on one of the finest links on the Coast.

The tournament will be held on November 6 and the largest turnout so far this year among Legion members is expected. The Dentist Association will also stage a tourney on the Royal Palms course in December, club officials announced yesterday.

SCHWEIZER TO PLAY IN CALTECH BATTLE

Ward Schweizer, plunging halfback of the Bengal gridiron eleven, will be back in the line-up when the Tigers and the Caltech Engineers get together in their annual football classic at Patterson Field the 29th inst. Schweizer has been out of the first string line-up with a badly sprained ankle and was forced to sit on the sidelines in the U.C. at L.A.-Oxy struggle recently.

TIGER FLOWERS EASY VICTOR OVER LOHMAN

CANTON (O.) Oct. 17. (AP)—Tiger Flowers easily outpointed Joe Lohman, veteran light-heavyweight from Toledo, in ten rounds here tonight. Lohman was on the floor five times but came back well on each occasion.

6 BASIC FACTS ABOUT USED CAR ALLOWANCES

1 When you trade-in your present car for a new car, you are making a *purchase*, not a *sale*. You are simply applying your present car as a credit toward the purchase price of the new car.

2 Your present car has only one fundamental basis of value; i.e., what the dealer who accepts it in trade can get for it in the used car market.

3 Your present car has seemingly different values because competitive dealers are bidding to sell you a new car.

4 The largest allowance is not necessarily the best deal for you. Sometimes it is; sometimes it is not.

5 An excessive allowance may mean that you are paying an excessive price for the new car in comparison with its real value.

6 First judge the merits of the new car in comparison with its price, including all delivery and finance charges. *Then* weigh any difference in allowance offered on your present car.

"A car for every purse and purpose"

CHEVROLET
PONTIAC
OLDSMOBILE
OAKLAND
BUICK
LaSALLE
CADILLAC
GENERAL MOTORS TRUCKS
YELLOW CABS
and
COACHES

FRIGIDAIRE
The Electric Refrigerator

GENERAL MOTORS

ARATEX SOFT COLLARS
...ANDED, they fit the ... and the points ... perfectly. The smart ... are best in Aratex
... TO LAUNDER
each—3 for $1.00
Makers of ARROW COLLARS

The Marlboro Chiro-Pedic—good looking and comfortable, too. In tan or black calf.

Make this test, as the "ads" say! Buy a pair of Nettletons—alternate them, day in, day out, with the shoes you now wear. We know which pair will win your praise—but make the test!

Nettleton's $12.50 to $17.50

Also Young Men's Smart Styles in Walker Cook Shoes, $7.50 to $10

Harris & Frank
637 South Hill St.

WRITE FOR THE "MOVIES" AND WIN CASH PRIZES

The Los Angeles Times produces a popular fun reel called "Cheerful Chaff," consisting of the twelve best jokes submitted weekly by readers. Twelve $1 prizes are awarded each week, the names and addresses of winners together with prize-winning jokes appearing on the screen. Everyone is invited to send jokes. No formal letter is necessary. Just jot down your jokes, as many as you wish, sign your name and address and mail to "Cheerful Chaff Editor," Los Angeles Times. Jokes for the screen must not exceed thirty words. Meritorious jokes too long or otherwise not adapted for screen use, are accorded a place of honor on The Times comic page, receiving a souvenir of acknowledgment.

THEATERS SHOWING "CHEERFUL CHAFF"

Apollo, Hollywood; California, Huntington Park, Alvarado, 710 S. Alvarado; Hollyway, 1624 Sunset Blvd.; Olympus, 2041 E. First St.; Lincoln, Glendale; Wilshire, 221 S. Western; Cabrillo, San Pedro, Cal.; Florence, Pasadena; Rex, Bakersfield; Western, 3928½ S. Western; Rampart, 3625 Temple St.; Strand, San Pedro, Cal.

Jo: I don't think much of Hank's new girl, do you?

Joe: Naw, she isn't worth the powder it would take to make her up.

Merle R. Unthank, 1866 Las Lunas street, Pasadena, Cal.

Advice to those who dye their hair—Keep it dark

Josephine Storm, 809 North Eastman street.

"How I wish I had a vocabulary! There are a thousand things I would like to call my husband, and I don't know what they are."

Mrs. A. Mares, 914 Boston street.

"I see your dad is back from his fishing trip—did he bring in a good string?"

"No, a long yarn!"

Dorothy Stevens, 831 Larch street, Inglewood, Cal.

Jimmy: Yer ma won't let yer do that.

Freddy: She will if I can get pa to say I can't.

Dolly Dietrich, 379 South Huntington Drive, Pasadena Cal.

"Why do they shoot prisoners in Russia at sunrise?"

"So, they won't have to give them any breakfast."

C. H. Douglass, 1422 Curson avenue, Hollywood, Cal.

Joshua Little ON WOMEN

MAN was born to trouble as the sparks fly upward, and woman was born to trouble man. Yet man couldn't get along without her. He must have something to blame his troubles on.

She is his chief inspiration, also. By ceaselessly calling his attention to the progress the neighbors are making she spurs him to his greatest efforts.

Yet woman is never truly happy except when sacrificing herself for others—and getting wide credit for it.

Woman wants but little here below, just so it's a little more than any one else in her set has.

Her dearest dream is to achieve that perfect equality with man in which she assumes the role of queen and he the role of worshipful courtier.

She is innately fond of all rare jewels except consistency.

She is never really thrilled except when enjoying the envy of women and the admiration of men, two things it is hard to play for at the same time.

She is the chief source of all our joys and sorrows, yet is never satisfied, though all she yearns for is the impossible.

Yea, Palomine it isn't possible to be a perpetually pedestaled idol, and at the same time enjoy perfect freedom of actions, antipathies and jealousies.

THE GUMPS

One Born Every Second — By Sidney Smith

GASOLINE ALLEY

Walt Will Be a Lawyer Himself Pretty Soon

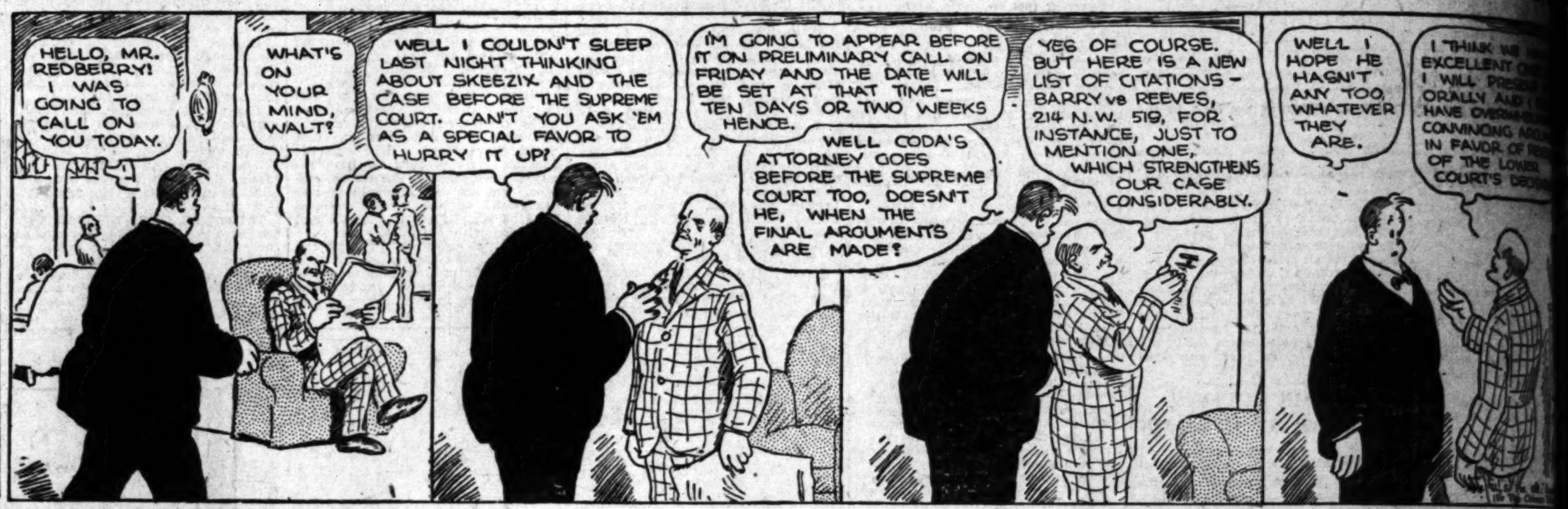

"Don't!"

By Gluyas Williams

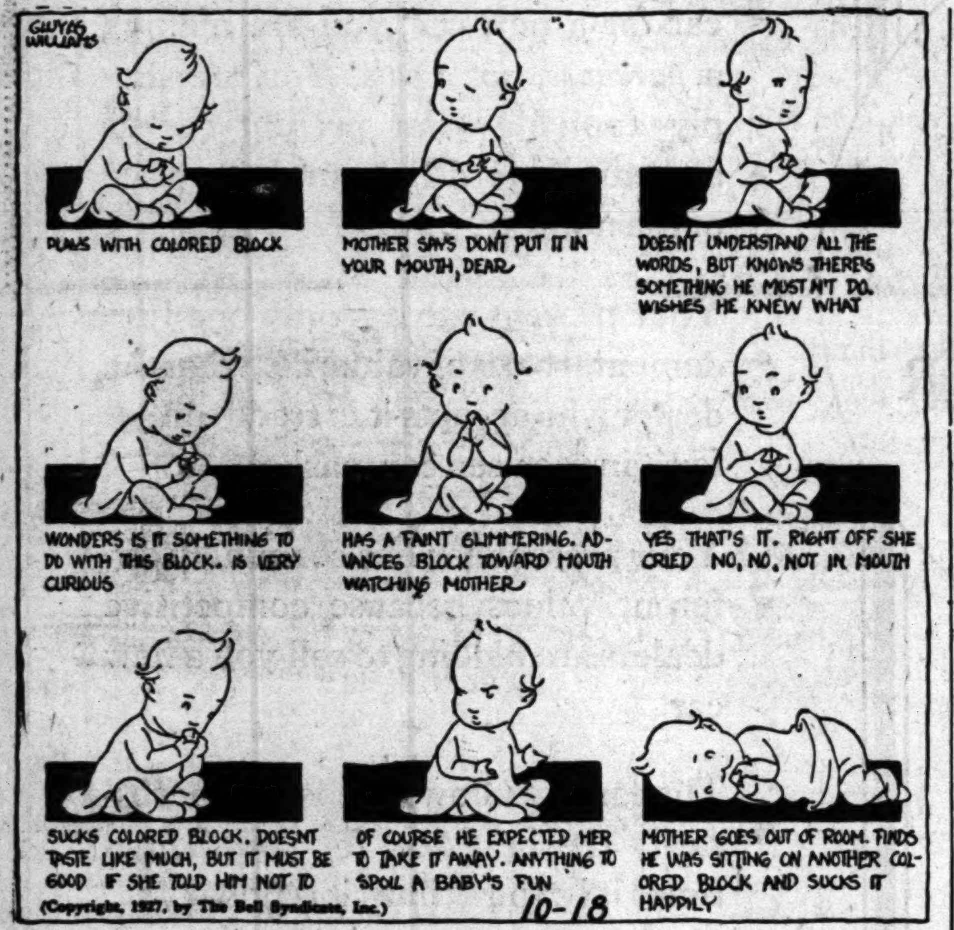

(Copyright, 1927, by The Bell Syndicate, Inc.)

ELLA CINDERS

She Can't Forget It — By Bill Conselman and Charlie Plumb

WINNIE WINKLE, THE BREADWINNER

Paying a Visit

REG'LAR FELLERS

By Gene Byrnes

A Tough Break

MOON MULLINS—

A Six to One Shot

HAROLD TEEN

Giggles Is Going to Keep on Flapping

TUESDAY MORNING.

Cook With Comf...

Keep the heat in ... out of the kitchen ... Tappan gas range ... lated oven.

Makers of the Tapp... been among the le... manufacture of gas ... past forty-five years.

On display at the ... Southern Californi... pany and at 240 Sout... Los Angeles.

GREA...

Soc...

You have n... lars as we a... Stripes and... patterns an... to choose f... young man...

HA...

Cook With Comfort

Keep the heat in the oven and out of the kitchen by using a Tappan gas range with an insulated oven.

Makers of the Tappan range have been among the leaders in the manufacture of gas ranges for the past forty-five years.

On display at the offices of the Southern California Gas Company and at 240 South Hill Street, Los Angeles.

The Southern California Gas Company sells only those cooking and heating appliances approved by the American Gas Association Testing Laboratory.

SOUTHERN CALIFORNIA GAS COMPANY

FESS PREDICTS G.O.P. DRY AID

More Specific Planks Than Democrats' Sighted

Republicans Held to Be in Stronger Position

Gov. Smith Expected to Be Opposition Choice

(Will prohibition be an issue in the next Presidential campaign? There is disagreement on this among the leaders of each of the two major parties. This is shown by a series of interviews written for the North American Newspaper Alliance by Robert Barry, Washington correspondent. Mr. Barry interviewed Democratic and Republican leaders throughout the country. Publication of the Democratic interviews has been completed. The views of the Republicans now are being presented.)

BY ROBERT BARRY

[Copyright, 1927, in all countries by North American Newspaper Alliance.]

COLUMBUS (O.) Oct. 17. (Exclusive)—There will be a sharp distinction without a radical difference in the prohibition planks of the Democratic and Republican national conventions of 1928.

So predicts Senator Fess, Republican dry of Ohio.

"Neither of the major parties will declare against law enforcement," Senator Fess explained. "Neither will indulge in any pronouncement for modification or repeal of the Eighteenth Amendment or of the Volstead Act. No party could do either of those things and expect to survive."

"Then where enters the sharp distinction?"

"Just here," the Senator replied. "I am quite confident that both parties will declare for enforcement of the Constitution and the statutes. The Republican party will go farther in that respect than the Democrats. By that I mean it is a certainty the Democrats will have to declare for law enforcement. That would be intended to satisfy the drys. It would enable a wet Democrat such as Gov. Smith of New York to accept such a platform declaration because no man could assume the oath of the Presidency without pledging himself to enforce the law of the land.

"The Republican platform undoubtedly will be more progressively assertive in its prohibition plank. That is to say, it will go beyond some mere declaration for law enforcement. Our party has been progressively dry for many years. Our 1928 declaration will be intended to carry us a step farther in the cause of national temperance."

"How would you think the Republicans might express that sentiment?" was asked. "Would there be a specific indorsement of the Volstead Act?"

"I am inclined to believe there will be specific mention of the Eighteenth Amendment," Senator Fess declared. "I believe the party will reaffirm its dedication to the promotion of temperance even to the extent of so "indorsing the principles of the Eighteenth Amendment, mentioning that amendment by name, as to remove any possible suggestion that the Republican party advocates its repeal or its modification or its nullification.

"Whether there is to be specific mention of enforcing statutes, as for instance, the Volstead Act, I am not prepared to say, but there is no remote possibility of any weasel words which might be interpreted as favoring a modification of that or any other enforcing statute. The party will indicate clearly its purpose to obtain more effective temperance."

"Do you mean amendment of the Volstead Act so as to "tighten some of its provisions, a progressive development of administrative machinery to render existing provisions more effective," the reporter wished to know.

Senator Fess responded quickly that the Republican platform will commit the party to the latter proposition.

"It will be a pledge that the experiences of enforcement shall be utilized to the advantage of more effective administration of existing laws," he said, "rather than any commitment to legislative action. The representatives of the Republican party in Congress may be relied upon to sponsor or support such measures as the future may disclose necessary to the efficient administration of the law."

"But if both parties indorse the general principle of law enforcement under the caption of 'Prohibition,' does not that have the effect of destroying prohibition as a partisan or political issue for 1928 campaign purposes?"

"I do not wish to imply for a moment that I regard prohibition as a political issue," Senator Fess returned. "I believe it is settled, but the Republican party, having taken the lead in the temperance movement, is going to continue in the vanguard of progress in that sphere of politics."

(The next article by Mr. Barry will present interviews with Senator Willis of Ohio and Senator Edge of New Jersey.)

ROOM SEALED FOR SEVENTY-FIVE YEARS OPENED TO REVEAL HOAX

MILLERSBURG (Ky.) Oct. 17. (Exclusive—Seventy-five-year-old instructions left by a Dr. Miller, founder of this town, but whose initials have been forgotten, concerning a mysterious sealed room in his once spacious home here had been respected. Tonight the room was opened and it was discovered that Dr. Miller perpetrated a gigantic hoax on his neighbors.

Dr. Miller ordered that the room should not be opened for seventy-five years. He gave no reason for the request.

The Miller place recently was sold to George W. Wilder. Wilder decided to open the chamber.

Scores of persons stood around The door was opened after repeated efforts. Then the mystery was no longer. The legend of tragedy was exploded. There was nothing within the room save straw on the floor and a lot of dust.

OREGONIAN'S WIDOW DIES

MARSHFIELD (Or.) Oct. 17. (AP)—Mrs. C. A. Smith, widow of the founder of Coos Bay Lumber Company, died today at her home at Berkeley, relatives here were advised.

BORAH TO SEEK DRY SHOW-DOWN

WASHINGTON, Oct. 17. (AP)—Declaring prohibition still is "very much of an issue," Senator Borah announces today he will make an address in New York City next month calling upon the national political parties to take a definite stand on law enforcement in the Presidential campaign next year.

He will speak before the New York Women's Committee for Law Enforcement and with the stipulation by the Senator, the organization is prepared to compel "if possible, a definite stand on the matter" by both the Republican and Democratic parties.

Senator Borah, who is mentioned as a possible Republican Presidential candidate, declares in a letter to the organization, made public today, that "it is clear both political parties propose to avoid anything in the way of a commitment to the upholding and maintaining of the Constitution of the United States, except perhaps an insipid, meaningless generality to the effect they believe in law and order."

"They might just as well say under the present circumstances that they believe in the Ten Commandments. Here is a definite and extraordinary situation. The Constitution is being deliberately defied. And there are those who say it is right and proper to defy it, and through organized public opinion to nullify it. If political parties are unwilling to meet that issue, if when the Constitution of the United States is definitely challenged, political expediency withholds support, it must be apparent to all that those who are opposed to the Constitution have won out."

The letter is addressed to Mrs. Samuel Bens, chairman of the New York committee, and it stipulates that unless the proposed meeting he is invited to address will attempt to take action with the political parties on the dry issue, he will not accept the invitation.

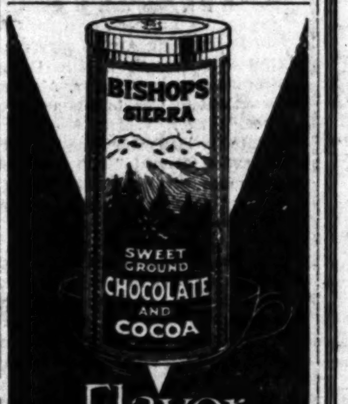

Flavor
Quality
Richness
in
every cup

satin.

The Bag Antelope—Envelope Style—with antique gold trimming.

The Hat "Alphonsine" two-toned Soleil. Copied in all colors.

vionnet

presents a smart new fashion
Satin frock with slenderizing surplice effect, *all-around* pleated skirt and trimming of hand-faggoting.
Satin Frocks in a variety of styles, youthfully designed, for Large and Small Women.

$49.50 to $125.00

MYER SIEGEL & CO.
733 South Flower
Los Angeles

in Hollywood
6687 Hollywood Blvd.

in Pasadena
440 East Colorado

GREATER SUIT VALUE
$50

Society Brand Clothes

You have never seen such marvelous suits for Fifty Dollars as we are showing this season. Society Brand Bristol Stripes and Piping Rocks—in the smartest exclusive patterns and fabrics shown anywhere. A huge selection to choose from in models for every type of man and young man . . . An unbeatable Fifty Dollar Suit value.

HARRIS & FRANK
637 SOUTH HILL STREET
Society Brand Clothes

15% Roomier without unwieldiness

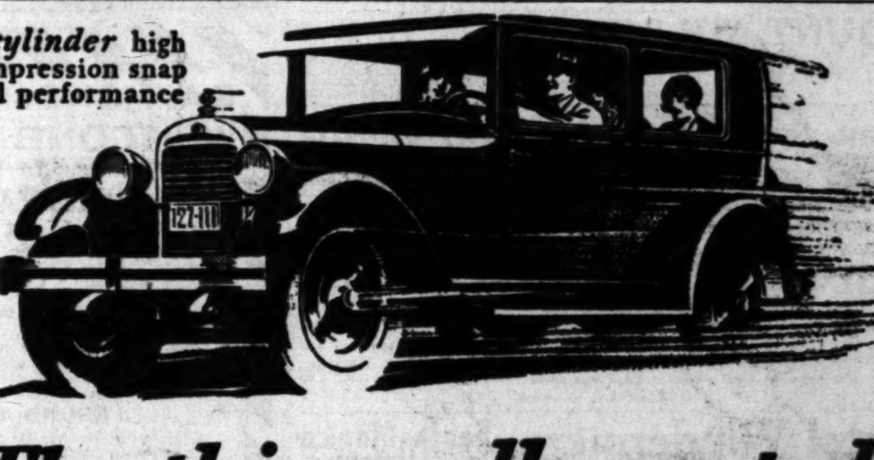

6 *cylinder* high compression snap and performance

Every convenience for women including starter on the instrument board

Compact for easy parking

The things all wanted
- and at a price for all

The outright issue of *what buyers want* decides all car success today. On that basis, for the first nine months Essex has outsold any other "Six" at or near its price, almost two to one. It reflects overwhelming preference for the things Essex gives:

Super-Six Smoothness and Dash—High-compression Power and Performance—Size and Roominess without Unwieldiness—Steady Riding without useless Weight. 50 miles an hour all day long—and far greater speed when wanted—Riding Ease Like Gliding. Economy of Price, Operation and Maintenance.

Essex has made it vividly clear that compromise short of 6-cylinder luxury is not economy; and that greater price can buy no higher degree of mechanical fineness.

Its Super-Six motor develops more than 2½ times the power its size ordinarily rates it. It converts waste heat to power and gives the brilliant efficiency of high-compression performance, with an economy of fuel that is astounding.

With flashing pick-up and positive brake action you drive fast with safety in traffic. And with the physical restfulness of its smooth, vibrationless performance, you have also the mental ease of perfect braking safety, and instant, easy steering control.

In five beautiful and colorful bodies, handsomely finished and appointed, it meets every requirement of utility, convenience, fine appearance and pride of ownership.

Buyers can pay for cars out of income at lowest available charge for interest, handling and insurance

ESSEX SUPER-SIX

2-Pass. Speedabout	$700
4-Pass. Speedster	835
Coach	735
Coupe	735
Sedan	835

All prices f. o. b. Detroit, plus war excise tax.

ESSEX *Super-Six*

Riding Ease Like Flying

WALTER M. MURPHY MOTORS COMPANY
HUDSON-ESSEX Distributors for Southern California
932 So. Hope St. TRinity-5611
See Your Nearest Dealer

The Times Free Information and Resort Bureaus

MAIN OFFICE—CORNER FIRST AND BROADWAY

are for the accommodation and benefit of persons seeking interesting routes of travel, desirable hotels and rest, recreation and recuperation at the seashore or in the mountains. Particulars are furnished by competent attendants and by correspondence to the general public regarding rates and attractions of railroad and steamship lines, hotels and pleasure and health resorts. Descriptive circulars and transportation literature are kept on hand for inspection and distribution. This service is absolutely free.

Make Your Resort and Hotel RESERVATIONS

FREE OF CHARGE AT THE Times Information and Resort Bureau, Times Bldg., Bdwy. at First St., or at The Times Branch Office, Information and Resort Bureau, 621 South Spring St. Telephone MEtropolitan 0700.

"Direct-U"

Have you had difficulty in finding some particular advertised product? Have you had to hunt from store to store to find something you had seen advertised? The Times has established a new department, called "Direct-U," which has collected data about thousands upon thousands of trade-named (advertised) products and stands ready to tell you just where you can find the thing you want.

The Times is glad to help its readers and advertisers through this new service—so make free use of it—there is no charge, of course.

All you need do is phone the Los Angeles Times—MEtropolitan 0700—and ask for "Direct-U" Department.

FLYING BOATS START CRUISE

PLYMOUTH (Eng.) Oct. 17. (AP)—To the accompaniment of salutes from warships and the cheers of thousands of spectators, four British Air Force flying boats started today on an empire cruise of 25,000 miles which is scheduled to take a year to complete.

The flight includes the first aerial coasting of India, a complete circuit of Australia, a hop to Hongkong and then back to Singapore, where the fleet is expected to be stationed permanently.

The planes, all of the seaplane type and equipped with two 450-horsepower Napier lion engines, are under the command of Group Captain Cave-Browne-Cave.

BORDEAUX (France) Oct. 17. (AP) The four British Air Force flying boats which started from Plymouth, Eng., today on an empire cruise, landed at the marine aviation base at Hourtin, near here, today. The planes expect to leave tomorrow.

Resorts

PARK MANOR SAN DIEGO

FOR WEEK-ENDS AND VACATIONS

A delightful place for week-ends, vacations or an extended stay. Cool all summer. The newest and best apartment hotel in California. In the City with convenient access to all amusements and beaches. Excellent golf courses, tennis courts and bridle paths. Our own restaurant, garage and all hotel services. Minimum rates for two persons $5.00 per day; $125.00 by the month. Descriptive booklet on request.

PARK MANOR Fifth and Spruce. Phone Hillcrest 7100.

OVERLOOKING BALBOA PARK AND THE OCEAN

Soboba MINERAL HOT SPRINGS San Jacinto, Calif.

Cool, comfortable cottages.
Restful mountain environment.
Variety of sports and entertainment.
Excellent cuisine and service.
Healthful natural mineral waters.

SPECIAL RATES

JOHN G. ALTHOUSE, Owner and Manager, San Jacinto, Cal. Tel. San Jacinto 672. Information at Peck-Judah, 749 S. Hill St. VA. 7763, and Times Information Bureaus.

NORTH SHORE TAVERN (American Plan)

LAKE ARROWHEAD

84 MILES FROM LOS ANGELES

Reached by private auto over boulevards to San Bernardino, then 22½ miles of wonderful mountain roads; also by Motor Transit Stages leaving 5th and Los Angeles Streets twice daily.

THE OASIS PALM SPRINGS

Come to the land of Allurement—Palm Springs, the most refreshing oasis of all the Deserts—"Desert Magic always brings complete relaxation"—American Plan from $8.00—See Times or write The Oasis, Palm Springs, Calif.

Gilman's Hot Springs

European Plan, $1.50 per day and up. Cafeteria and a la carte dining-room, popular prices. Steam heat and running water in all rooms. Natural Hot Mud or Mineral Sweat Baths for Guests, 50c. Motor Transit Stages direct to Gilman's. Information all Bureaus or phone Gilman Hot Springs, San Jacinto 8811.

HOTEL BARBARA WORTH—El Centro

Finest Winter Climate on Earth—Twelve miles from Mexicali, Old Mexico, paved highway all the way. European Plan—Excellent Cuisine—Golf links in connection.

TROUT NOW AT LATHROPS ON UPPER SESPE RIVER

Good fishing prevails and we offer a special rate of $15.00 for two full days at Lathrops, room and meals, and a saddle horse to make the ten mile trip in and out from Wheelers; three days $20.00; each additional day $5.00. Phone reservations to Wheelers Hot Springs, Ventura Co., Calif.

MOUNT WILSON HOTEL and BUNGALOWS

Open all year. Wide auto road open to all automobiles. American Plan Hotel on Peak. Rates reasonable. Lodging $1.50, and up. See 62 towns by their lights. World's largest observatory open daily, 1:30 p.m. to 2:15 p.m. Free Illustrated Astronomical Lecture, Friday nights. Look through telescope. Daily stages leaving L. A. and Pasadena. See Times and all other Information Bureaus or phone Sterling 9034-F2. A. K. Wright, Res. Mgr.

Come to Redlands for Ideal Climate

Transient Meals Served to Motorists.

Wissahickon Inn

American Plan. Center & Walnut Sts. Phone Redlands 459.

Santa Monica Hotels and Apartments

"One Day or a Year"

THE MIRAMAR Where Wilshire Blvd. Meets the Ocean.

Nestling in its own beautiful park atop the world famous Palisades. Here are life-giving sunshine, an equable climate and rejuvenating ozone-filled air. American and European plan hotel. Excellent meals at a reasonable price. Banquets, luncheons, dinners, teas, dances, card parties. Also apartments of the very latest type with hotel service. BOONE RILEY Manager

Hotel Windermere, Santa Monica

A quiet exclusive family hotel on the American Plan. Located on the Palisades of the Pacific. Phone 23291. Golf Privileges. Reasonable Rates.

The Embassy

"The Aristocrat of Santa Monica"

Recently opened. One, two and three room apartments. Daily maid service. Steam heat. Electric refrigeration. Also, hotel rooms. Attractive winter rates to permanent guests. Telephone Santa Monica 26121.

"WINTER" is only a polite term at **NEWPORT BAY**

U. S. Weather Bureau here shows it really is cooler in summer and warmer in winter.

A city built, but still building. Boating, fishing, aquatic sports all the year.

Reasonable rentals for good living accommodations.

Take P.E. or Auto

Newport—Balboa—Corona Del Mar

U. S. Weather Bureau records show South Coast has most equable climate in America.

CATALINA

Daily trip to Catalina via big steel steamship with orchestra for dancing. Sailing 10 a.m. from Catalina Terminal, Wilmington. Lv. 6th and Main, L. A., via P. E. Catalina Special, 9 a.m., daily. Long Beach 9:15 a.m. daily. Round trip from L. A. $3.10; from Wilmington $2.25. TICKETS 6th and Main, L. A. TR. 2961.

IN ALL THE WORLD NO TRIP LIKE THIS

TROUT

RAINBOW ANGLING CLUB

Box 653, Redlands. Natural Stream Fishing. Rainbow and Eastern Brook. Open for fishing every day of the year. Initiation fee $50.00. Dues $20.00 for 12 months.

Superb Routes of Travel

SAN DIEGO ALONG THE BLUE PACIFIC BY *World's Finest Motor Coaches!*

$3.30

Spin through rich orange and walnut groves to romantic Capistrano Mission, then down the wave-washed Pacific strand to Oceanside, Torrey Pines, La Jolla and San Diego. Schedules almost hourly—Observation-Buffet cars at 9:30 A.M. and 4 P.M. (extra charge 50c.)

Via ELSINORE 8:45 A.M., 1 P.M.

To popular Lake Elsinore, with every water sport, fishing, hunting. Also Murrieta's famous hot springs, where thousands find new health.

Pickwick serves all the West!

TERMINAL, 6th & L. A. STS. Tel. TRinity 6501.

PICKWICK STAGES

Resorts

CAMP BALDY

Open all year. Hotel and Housekeeping Cabins. Plunge, Horseback Riding. Table d'hote or a la carte service. Reservations "Times," Peck-Judah or P.O. Camp Baldy, Cal. Telephone Upland 1F4.

San Francisco Hotels

When You Go To SAN FRANCISCO STOP AT THE **HOTEL STEWART**

On Geary Street, just off Union Square, close to best stores, cafes, theatres. Good accommodations at moderate rates. Best known meals in United States. Breakfast 50c, 60c, 75c; Lunch 65c (Sundays 75c); Dinner $1 (Sundays $1.25). Municipal car passes door. Stewart Bus meets trains and steamers. Advisable to make reservations in advance of arrival.

Steamships

HOLLAND-AMERICA LINE

TRAVEL BY A FAMOUS SERVICE To ENGLAND—FRANCE—HOLLAND—GERMANY

AND ALL PARTS OF EUROPE

Via Plymouth, Boulogne S-M, Rotterdam. Carrying 1st, 2nd and Tourist 3rd Class. Veendam, Nov. 3. Volendam, Nov. 5. Rotterdam, Nov. 19.

Direct Passenger Service from Pacific Coast Ports to Europe

1928 LUXURY CRUISES

West Indies—Jan. 28, Feb. 15, Mar. 17

Mediterranean ....FEB. 2

AFRICA South America Egypt—Europe FEB. 4

Apply for illustrated folder to Passenger Office, 120 Market St., San Francisco or Local Agents

Frank's Mediterranean

6th Annual Cruise De Luxe
Cunard S.S. "Scythia"
Sailing from New York Jan. 25, 1928

Fascinating Africa, mysterious Egypt, the Holy Land, beautiful Madeira, gay Seville, Granada with its Alhambra, mighty Gibraltar, ancient Cadiz, Algiers, Biskra, Timgad, Tunis, Malta, Dardanelles, Constantinople, Bosphorus, Athens, Venice, Florence, Rome, Naples, Messina, Taormina, Syracuse, Palermo, Monte Carlo, France, England—the glorious cruise of the palatial Cunarder "Scythia" will take you to all these wonderful places, and many others. Frank Tourist Co. has again exclusively chartered this magnificent steamer, with membership limited to 390 guests—half capacity.

The Cruise of the "Scythia" is the annual Mediterranean classic. The unusually large and comfortable cabins—all with hot and cold running water—the suites and private baths, the spacious decks, the passenger elevators the famous Cunard cuisine and service and the reasonable rates, all combine to offer the most attractive of all Cruises to the Mediterranean.

WEST INDIES Cruises De Luxe Jan., Feb., Mch. Palatial S.S. "Veendam"

Free stop-over in Europe, including return by S. S. "Berengaria," "Aquitania," "Mauretania" or any Cunard steamer. Full information on request. Prompt reservation advisable. Apply to

Edwards, Mullin & Vickery
Gen. Agents
756 So. Broadway, Los Angeles
Phone TUcker 7621

FRANK TOURIST CO. (Est. 1875) New York

RAYMOND-WHITCOMB CRUISES

MEDITERRANEAN CRUISE

Our TENTH cruise to the Mediterranean, from New York, January 21, 1928, on newest Cunard liner, "Carinthia." Rates from $1000 up, include many wonderful shore excursions, visiting Madeira, Gibraltar and Granada, Balearic Isles, Malta, Greece, Egypt, the Holy Land and Syria, Cyprus, Turkey, Corfu, Jugo-Slavia, Northern Italy, Tunisia, Sicily, Southern Italy, Algeria, France and England. Passengers may remain over in Europe and return passage is furnished on any Cunard sailing during 1928 back to America. Illustrated book, describing every feature of cruise, will be sent on request.

ROUND AFRICA CRUISE

Completely around Africa, visiting the savage West Coast, then South Africa, returning up the East Coast; from New York, January 14, 1928, on splendid S. S. "Laconia," 20,000 reg. tons. Rates from $1250.

Steamship tickets on all lines at regular rates.

Raymond & Whitcomb Co.
433 W. Fifth St. Tel. TRinity 5747

PACIFIC STEAMSHIP CO

NEW LOW WINTER RATES apply on S. S. "DOROTHY ALEXANDER" sailing THURSDAY, 11 A. M. for

San Francisco $10.00 up
Seattle $32.00 up

These rates are first class and include meals and berth.

For Information and Tickets
501 West Fifth and 515 South Spring. Phone MUtual 4321
Long Beach, 124 West Ocean Ave. Phone 61932.
Hollywood, 6405 Hollywood Blvd. Phone HEmpstead 2383.

England, Germany and Italy

Splendid direct service $275 to $335. Sailings Oct. 18, 28; Nov. 3, 5, 8, 12

Agents for All Steamship Lines (no charge for service)

LEHMAN'S STEAMSHIP AGENCY
123 East 6th St. Established 1888 TRinity 5171

ROUND the WORLD, MEDITERRANEAN, WEST INDIES
AGENTS FOR ALL LINES AND CRUISES
PECK-JUDAH TRAVEL BUREAU
749 So. Hill St. LOS ANGELES TUcker 7341

—ALASKA—BERMUDA—EUROPE—NORTH AFRICA—CANADIAN ROCKIES—HONOLULU—ROUND the WORLD
TRin. 0281 World-Wide Travel Bureau 605 S. Grand

Steamships

NEW YORK VIA Panama Canal & Havana

A Joyous Voyage

SIXTEEN days on calm seas. Daylight view of Panama Canal, America's greatest achievement. Visit to old Panama, with its ancient ruins. Stop at Havana, that gay city of alluring attractions.

First Cabin $250 [up]
Tourist Cabin 125

Low Round Trip Rates
ONE WAY WATER
ONE WAY RAIL
now in effect

Go by steamer—return by train. Stop-over privileges allowed.

In service early in 1928 the new *S. S. California*, largest American-built liner.

For sailings and full information apply

Panama Pacific Line
International Mercantile Marine Company
510 South Spring Street
Los Angeles—or Local Agent

for LASSCO SERVICE

TODAY! **S. S. YALE**
Sails at 4 p. m. for SAN FRANCISCO

Tomorrow! **S. S. HARVARD**
Sails at 3 p. m. for SAN DIEGO

San Francisco *Including Meals & Berth* . $13
San Diego *Including Dinner* . . . $3.50

Regular Sailings to San Francisco—Every Tuesday, Thursday, Friday and Sunday.

Regular Sailings to San Diego—Every Wednesday, Thursday, Saturday and Sunday.

Boat train leaves P. E. Depot one hour before each sailing.

Los Angeles Steamship Co.
730 So. Broadway—*Phone VA. 2421*
505 So. Spring St.—*Tel. VAndike 2421*
6723 Hollywood Blvd.—*GLadstone 5505*
LT-02

3 Wonderfu Tours

San Francisco to Papeete, Tahiti, and return. First class, $295. Twenty-three days for the round voyage, permitting 3 days at Papeete.

San Francisco to New Zealand and Australia via South Seas. A circular tour, returning to San Francisco or Vancouver, B. C., $565, first class.

South Seas, New Zealand, Australia, Thursday Island, Sandakan, Manila, Hongkong, Shanghai, Kobe, Yokohama, to San Francisco via Honolulu, or direct to Vancouver. First class, $852.40.

Send for booklets.

UNION STEAM SHIP CO. of NEW ZEALAND, LTD.
230 California Street
SAN FRANCISCO

13,000 mile cruise *to the* South Seas
Hawaii · Samoa · Fiji Australia

See all of them in one romantic tour. Seven wonderful weeks.

$565
First class, round trip
Other tours to suit your time and purse.
Sailings from San Francisco:
Oct. 27, Nov. 17, Dec. 8

510 W. Sixth Street
Los Angeles

Matson line

GOING TO MOVE? See conveniently grouped rental column of Times Want Ads.

Neon Lighting

Facts relating to the Claude patents.

While Electrical Products Corporation seeks to try its patent claims before legally constituted tribunals, it believes that misleading paid advertising justifies a plain statement of fact.

Claude Patent No. 1,125,476 issued by United States Patent Office, January 19, 1915, covers a system of illumination through use of luminiscent tubes and is the dominating Claude Patent. A secondary Claude patent No. 1,191,495 relates to ageing of tubes after their manufacture.

In the case of Claude Neon Lights, Inc., vs. Machlett & Son, (Rainbow Light, Inc.,) Judge Campbell of the United States District Court of the Eastern District of New York, held, on October 13th last, as follows:

1. *Claude's principal patent No. 1,125,476, is valid.*
2. *Injunction refused plaintiff as technical violation is not proven.*
3. *Secondary patent invalid.*

This opinion related only to two luminiscent tube electrical signs presented in the case on trial and has no bearing whatever on any other tube or tube signs.

In the Pacific Coast States, where seven infringement suits have been instituted by Electrical Products Corporation, as owner of the Claude patents, such suits, with one exception, have been based entirely on patent No. 1,125,476, (the principal Claude patent) now held valid by the Court. In the only one of the Pacific Coast cases which has been tried, this patent was also declared valid.

The principal Claude patent No. 1,125,476 has thus been twice held valid in the only two adjudicated cases in which its validity has been at issue.

It is the purpose of the Electrical Products Corporation to continue to prosecute vigorously all violations of patent No. 1,125,476.

This corporation has not at any time, and IS NOT NOW, offering stock or securities for sale to the public.

ELECTRICAL PRODUCTS CORPORATION

Capital Stock $1,540,000—Established 1912

Los Angeles Oakland San Francisco Denver Portland Seattle

THE USUAL PLACE FOR UNUSUAL THINGS
WHEN YOU WANT TO BUY OR EXCHANGE SOMETHING THAT'S CONSIDERED A LITTLE OUT OF THE ORDINARY AND HARD TO FIND SEE THE "MISCELLANEOUS FOR SALE" COLUMNS OF
TIMES WANT ADS

THE SURE WAY

Western States LIFE
INSURANCE COMPANY

In Los Angeles
418 Chamber of Commerce Building
6362 Hollywood Boulevard

A BIG WESTERN COMPANY

SMALL FARMS
NEAR RIVERSIDE
Ideal for Fruit, Poultry and Vegetables
¼ ACRE
FULL PRICE $125
$1 Down $1 Per Week
WE BUILD FOR YOU
... of these small farms already sold. Bring this Ad with ... to our office before 6 p.m., Sat., Oct. 22, 1927, and receive ... for $11.00 on one of these small farms.
Free Transportation for Our Buyers.
HENRY UPTON REALTY CO.
... Pet. Sec. Bldg., 714 W. 10th St., Los Angeles

DEDICATION OF TEMPLE NEAR

Mormon Structure at Mesa Will Draw Throngs

Exercises Beginning Next Sunday to Last Week

Southland Will Send Many in Special Trains

MESA (Ariz.) Oct. 17. (Exclusive) The ninth temple of the Mormon Church will be dedicated next Sunday. It is a majestic structure that has been erected within a twenty-acre tract on the eastern edge of this city. A week will be consumed in the exercises, conducted by President Heber J. Grant, who will come from Salt Lake City accompanied by a large number of other church dignitaries.

As many as 20,000 members of the faith are expected to attend, brought by special trains from all parts of the West, with 2000 persons from Los Angeles. From the Arizona village of Snowflake 500 will attend, to camp on the temple grounds, while every other Morman settlement in the State is to be represented in proportion.

Three trainloads are to be made up in the Latter Day Saints' wards of Los Angeles, Hollywood, Long Beach and Venice, including 200 members of a choir, which, at sunrise on the first day, will present, on the temple terrace, Evan Stephens's oratorio, "The Vision." En route the excursionists will stop at the Grand Canyon. Five hundred will be here from Mexico.

LARGE CROWDS EXPECTED

It is believed that Mesa, a town of only 5000 population, will need assistance from Phoenix, Chandler and other towns in caring for the multitude. Camping ground for several thousand cars is being provided near the temple. Sixty special executives will have charge of details of reception and policing, while all the Boy Scouts of the locality will be on duty for the week.

Sunday the temple will be closed to be made ready for the dedication, and that date will be last on which the building may be entered by persons other than accredited members of the sect. Nearly 150,000 visitors have inspected the interior already, according to the register that has been kept. Five hundred Arizona Indians constituted one party, received a few days ago. About 1500 Indians are listed as communicants in this State.

The Mesa temple, under construction for five years, has cost $800,000, with funds contributed by the central organization and by the Arizona, New Mexico, Mexico, Texas and California stakes and wards that will be served by it. Erected on plans made by Don C. Young, a grandson of the second head of the church, the structure is one of massive beauty, with thick walls of concrete and steel, with terra-cotta facing. It is fifty-five feet in height and occupies a ground area of 128x184 feet.

PAINTINGS ON WALLS

Within on three floors connected by a flying staircase are lecture rooms for various stages of class instruction and initiation, with wall paintings that depict features in the life of Joseph Smith, the prophet, and that illustrate the church idea of the ascent of man from the time of the creation to acquirement of celestial beatitude. Sunk within the first floor is the baptistry, with stairs leading down to the bowl, which is borne on the backs of twelve oxen, cast in terra cotta, the number typical of the tribes of Israel.

Marble is used lavishly in the interior trimming. The furnishings are of the richest, especially in the celestial room, wherein is a remarkable golden chandelier. Lighting is with equipment of the most modern sort, while heating, cooling and ventilation are by means of motor-driven apparatus in the basement.

In charge of the temple, with rank of president, is David K. Udall, who for many years was head of the St. John's stake of the church at St. Johns, Ariz. His assistant is James W. Lesueur of Mesa, who till last year was president of Maricopa stake, which includes the local wards and Phoenix. Mr. Lesueur has served as superintendent of the temple construction.

SNAKES PERFECT PEDESTRIANS

Jaywalkers Told to Observe Serpents if They Want to Discover Only Satisfactory Means to Cheat Auto Speeders of Their Prey

NEW YORK, Oct. 17. (AP)—The wiggly snake has been found to be the model pedestrian.

"Go to the snake, thou jaywalker," proposes Dr. Raymond L. Dittmars, curator of reptiles of the New York Zoological Gardens, who regards the snake as the perfect tutor against the perils of pedestrianism.

Intrigued by the statistics that hardly a tenth as many snakes are run over by automobiles as perished under the slow-moving wheels of farm wagons and buggies of a decade or so ago, Dr. Dittmars conducted a 1200-mile tour of New York State and he has returned with the reason.

"I watched a snake crossing the road," he said. "It wiggled along at the side for fifty feet until it came to a culvert. There it paused, looked first to the left, then to the right, appeared to listen, and only then slipped across."

FRENCH REPLY DISAPPOINTING

Conditions for Tariff Cut Being Examined

Contents Withheld Pending Study of Significance

Negotiations Expected to Clear Situation

WASHINGTON, Oct. 17. (AP)—First glances at the new French tariff note in official quarters found it highly unsatisfactory in some respects, but the document was submitted to expert examination today with representatives of the State and Commerce departments and tariff commissioners co-operating to establish the exact significance to be attached to the conditions under which France offers concessions as to customs rates on American goods.

Neither the State Department nor the French Embassy was prepared to give out a summary of the communication, one of a series which it is hoped will end the tariff dispute between the countries and result in new commercial relations.

At the State Department comment was restricted to the declaration that the conditional clauses appeared unsatisfactory, but without any definite indication as to their nature.

In some quarters the feeling was expressed that the conditions in the note are not mandatory and that further correspondence will enable a formula to be drawn up under which negotiation of a commercial treaty can proceed.

Another
BONDED FLOOR!

AT the Wilmington Branch Library, 309 West J Street, ask the Superintendent about the floors.

Inspect them carefully, walk on them, note their quietness and comfort—their business-like appearance. They are heavy duty BONDED FLOORS of *Gold Seal* Battleship Linoleum.

Then, for further information about these sanitary, economical business floors—*telephone* MUtual 9311 and ask for *Bonded Floors.*

Broadway Department Store Inc.
BROADWAY--FOURTH AND HILL

Bonded Floors
7th Floor

Exclusive
Los Angeles distributors for
Bonded Floors Co., Inc.

Quality Leadership the Backbone of its Supremacy

Hudson design attains its great margins of supremacy in performance and reliability, only because it is accompanied by an equally pre-eminent leadership of quality in materials and workmanship. The great suppliers will tell you that its material standards are more exacting than many of the costliest cars. Its precision manufacture is carried to limits as fine as automobile practice has ever achieved. And its standards are guarded by inspection as careful, and watchful, as these rigid principles of quality themselves.

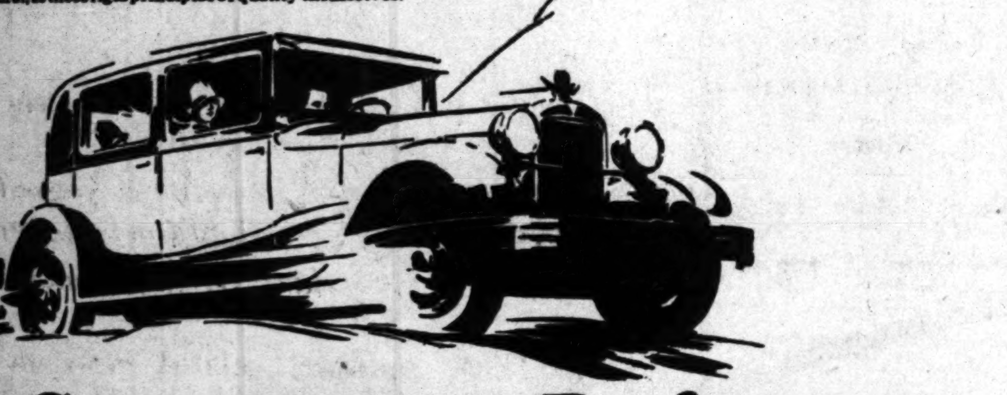

High Compression Performance that thrills the most Veteran Experts

By the Automobile Expert of "Automobile Topics"

"*It has .... all the 'punch' in the world* .... a smart push in the back every time the accelerator pedal is trod upon. Throughout its whole range, the response to throttle seems to be precisely the same. 'Soft spots' are simply not to be found.

"*.... it will walk away from the traffic signal* faster than anything Hudson has ever built .... It will step out of line and jump into the lead from any speed without the slightest hesitation.

"But further, all this is accomplished without a vestige of that tinkle-tinkle business under the hood that Englishmen know as 'pinking' and American engineers as the gas knock, or detonation. Apparently this present Hudson engine *just isn't going to 'ping' when the throttle is quickly opened*, or when the car is driven hard against a hill.

"Under precisely similar conditions most any modern engine will detonate when running on ordinary fuel .....

"*The Hudson motor does what it does on any old fuel at all*, it is said, and assuredly does it on the run of the pump fuel that is sold at base prices everywhere."

HUDSON SUPER-SIX
Standard Models
... $1175
... 1285
... $1285
... 1385
Custom-Built Models
... $1575
... Phaeton - 1600
... Sedan - 1850

HUDSON *Super-Six*

"Use Any Gasoline"

WALTER M. MURPHY MOTORS COMPANY
HUDSON-ESSEX Distributors for Southern California
932 So. Hope St. . . . . TRinity 5611

LOS ANGELES CITY DEALERS
...2828 Whittier Blvd.
...1201 North Broadway
...Motor Co. ...3547 East First St.
... & Gillingham ...524 West Pico St.
...989 South Western Ave.
...Motor Sales Co. ...4750 South Broadway
...1310 South Main St.
...Auto Sales Co. ...951 Crocker St.

LOS ANGELES CITY DEALERS
Charles T. Marsalisi........1209 East Seventh St.
Mesa Motors..........West 54th and Mesa Drive
F. B. Miller.............1045 South Figueroa St.
Herbert R. Miller......3232 West Washington St.
Walter M. Murphy Motors Co., 6250 Hollywood Blvd.
North Vermont Motors Co.....1265 North Vermont
Fred H. Schreiner.......3968 South Vermont Ave.

LOS ANGELES COUNTY DEALERS
...C. J. Shannon & Son, 1543 ...
...J. A. Benson, 414 Camden
...S. Nicholson, 401 W. San ...
...C. Richey, 105 W. Main St.
...Motors, 510 North Citrus
...C. Earl Bellin, 6170 Wash...
...G. O. Woolverton, 2104 ...
...Barlow's Automotive ...
... 816
... Motor
Huntington Park—Pacific Motors, 301 West Slauson Ave.
Inglewood—Gilbert Auto Co., 628 South Market.
La Verne—Morrison Garage, 125 W. 3rd
Lancaster—Inn Garage, Antelope Ave.
Long Beach—Carl Brunn Motors, 1118 American Ave.
Long Beach—Long Beach Motor Sales Co., 535 Locust Ave.
Monrovia—Monrovia Motors, 205 South Myrtle Ave.
Montebello—Montebello Motors, 309 Whittier Blvd.
Monterey Park—Howe & Wheeler, 625 West Garvey Ave.
North Hollywood—Dunklin & Kratzer, 5406 Lankershim Blvd.
Pasadena—Walter M. Murphy Motors Co., 267 West Colorado St.
Pomona—Sanford Newton, 395 East Second St.
South Pasadena—Hogg Motor Co., 1142 Mission St.
Redondo Beach—Zeller-Stiles Motors, 111 South Catalina.
San Fernando—Ray Brooks, 209 South Maclay Ave.
San Pedro—Wright Bros., 15th and Pacific.
Santa Monica—Wood & Staffler, 1225 Santa Monica Blvd.
Van Nuys—Ray Brooks, Delano and Van Nuys Blvd.
Venice—Venice Motors, Inc., 1103 Washington Blvd.
Whittier—Bert Leslie, 137 North Greenleaf.

FRIGIDAIRE
DOES MORE • • COSTS LESS

Baby doesn't know

He trusts you to provide the foods he needs to make him strong and sturdy. Safeguard his health *by keeping fresh and pure the things he eats and drinks*

FRIGIDAIRE--guards against the menace of food contamination. Priceless health protection that actually costs less than old uncertain methods of refrigeration

GUARD against the dangers of food contamination, science warns us. It exacts a terrible toll. According to one eminent medical authority, fully 60% of infant mortality is due to nutritional disturbances!

One of the most important things to watch is refrigerator temperatures. High or fluctuating temperatures actually *invite* food contamination. A constant low temperature is a vital necessity if baby's foods are to be safely kept.

Frigidaire provides a margin of safety that replaces doubt with certainty. It gives you constant cold-storage temperatures that you *know* are safe.

Frigidaire Saves $105.36 a Year, Users Say!

Many still believe that electric refrigeration is expensive. This is not true of Frigidaire. We asked 10,000 users for their experience. The answers were startling. Frigidaire saves them an average of $105.36 per year over and above all operating costs—savings of ice bills and food waste alone. So, with all its advantages—its cleanliness, its conveniences, its protection to health—its ice freezing and dessert making service, Frigidaire *saves money* far beyond the cost of operation.

And now you can buy a complete Frigidaire with Duco finished enamel lined steel cabinet—all ready to attach and operate from any electric outlet—for the amazing price of only $180 f. o. b. Dayton.

All models can be purchased on liberal General Motors terms. Visit our Salesroom today and get the facts.

FRIGIDAIRE CORPORATION:

LOS ANGELES SALES BRANCH
1518 W. 7th Street
DUnkirk 3400

HOLLYWOOD BRANCH
5606 Sunset Blvd.
GLadstone 3161

SANTA MONICA BRANCH
1330 Wilshire Blvd.
Santa Monica 24203

(Open Evenings)

FRIGIDAIRE
PRODUCT OF GENERAL MOTORS

PROTECTION THRU ESCROW

ANDREW BLACKMORE
Vice-President

If you buy—if you sell—the Escrow Department of the Seaboard National Bank offers a protection that takes away much of the business worry.

Our Mr. Blackmore, in charge, will be pleased to discuss your need with you at any time.

Head Offices: On Spring Street at 612 Between 6th and 7th

"For Calm Seas or Rough"

Wilshire-Vermont Offices: 3152 Wilshire Boulevard Auto Parking Service

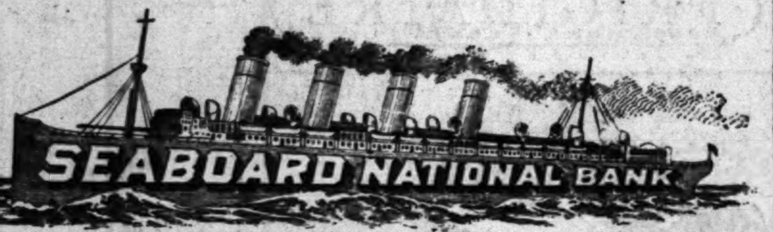

COMMERCIAL, TRUST and SAVINGS

Have you a little riveter in your office?

WHY close your windows to shut out the nerve-racking noise of the steel riveter next door, when you open your ears to the noisy clatter of a typewriter in your own office.

American Business Leaders every day are removing the "little riveters" from their offices and installing instead the New Improved Remington Noiseless typewriter to get that quiet so sought by Men Who Do Things.

The New Improved Remington-Noiseless is mechanically perfect, enabling your operators to work without annoyance or delay—and noiselessly!

Telephone or write to-day—see the New Improved Remington Noiseless—have your stenographer type a letter on a Noiseless and you will quickly put the "little riveter" out of your office in the interests of both health and efficiency.

Don't make your mind compete with office noise any longer—telephone or write today. Send for a Remington Man.

REMINGTON RAND BUSINESS SERVICE, INC.
1200 SO. GRAND AVE.
WEstmore 7271

World's largest manufacturers and distributors of office equipment and systems

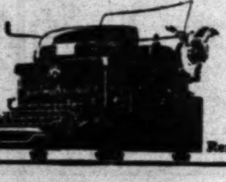

Kardex · Library Bureau · Safe-Cabinet · Dalton · Remington · Kalamazoo · Baker-Vawter · Powers

BOARD INDORSES MEANS PAROLE

National Politicians Stirred by Action of Body

Former Secret Service Man in Federal Prison

Rise to Wealth Rapid in Post-War Times

BY ROBERT B. ARMSTRONG
"Times" Staff Correspondent

WASHINGTON, Oct. 17. (Exclusive)—All politicians in Washington were startled when formal announcement was made today that the Federal Parole Board had recommended for parole Gaston B. Means, former secret-service man who now is serving a second Federal sentence in Atlanta penitentiary. Means first was sentenced for violation of the prohibition law and later for a conspiracy to procure funds from certain firms to prevent asserted Federal prosecution. He was fined in the two cases in addition to the penitentiary sentence. The two fines of $50,000 each have not been paid.

In case his parole is approved by Atty.-Gen. Sargent and President Coolidge and if he were to subscribe to "the pauper's oath" as provided by law in such cases, he might escape entirely from both fines and step out of prison with no financial worries over the fines. A strong movement to prevent the release of Means was stimulated here with the news that his parole has been recommended by the prison board.

Poor when the nations of Europe flew at one another's throats in 1914, earning a precarious living, usually as a private investigator, Means rose to affluence in the post-war period. In September, 1924, the Treasury Department filed in the courts here a lien for $267,614 against Means's home at 903 Sixteenth street, a fashionable quarter, representing Means's unpaid income taxes for the years 1921, 1922 and 1923. The Treasury Department, of course, is silent as to its sources of information but the figures it presented indicated that it had evidence that Means's income in the three years was considerably more than $1,000,000.

GIVEN HIGH POSITION

When Harry Daugherty became Attorney-General of the United States in March, 1921, he appointed William J. Burns, then the head of the W. J. Burns International Detective Agency, as chief of the Bureau of Investigation, of the Department of Justice. Almost immediately Burns appointed Means as one of his subordinates. In 1923, Means asserted that he held credentials as a detective not only from the Department of Justice, but from the Alien Property Custodian, the Commissioner of Internal Revenue, who then had charge of prohibition enforcement and from the W. J. Burns Detective Agency as well.

The government never collected in full the $267,614 in income tax because Means's home was worth far less than that. The lien was filed at the time Means was under indictment in New York for the criminal offense, bribery and a $350,000 deal in illicit liquor, on which indictments he was convicted subsequently. He now is serving the resulting sentences and has spent something more than two years in prison. At the time of his sentences, which included fines aggregating $20,000, he pleaded poverty and represented himself as impoverished.

Means, a native of Concord, N. C., before he became involved in the secret-service story of the war, had figured already in one tragic episode. He had gone from Chicago back to Concord in the role of secretary to Mrs. Maud A. King, a wealthy Chicago widow, who was involved in litigation over the administration of her late husband's will. Means and Mrs. King one day were alone in a forest near Concord and were engaged, he subsequently related, in shooting with a revolver at a target. Mrs. King was fatally shot and Means reported that she had shot herself. He was indicted for murder in the first degree, but the jury, for lack of evidence, failed to convict. The case was complicated by the fact that charges were pending at the time before the authorities against Means accusing him of forging the will of Mrs. King's husband and embezzling her funds. This statement was made in a letter which Edward Swann, at the time District Attorney of New York county, wrote to Atty.-Gen. Daugherty in 1921. Mr. Swann made the letter public three years later, namely, in 1924, when Means was the star witness before the Wheeler committee of the Senate investigating Atty.-Gen. Daugherty. Mr. Swann offered his letter as proof that Daugherty must have known of Means's true character two years before Means was dismissed from the Department of Justice.

FANTASTIC STORY

When the Senate committee under the direction of Senator Overman, was investigating German propaganda in the United States in 1918, Bruce Bielaski, then chief of the Department of Justice's bureau of investigation, testified that in 1914 and 1915 Means was doing espionage work for the German government, in connection with Capt. Boy-Ed, the naval attache of the German Embassy, who, subsequently, was sent home for violating American neutrality laws. Later before the same committee Means, testifying in his own behalf, denied this charge but admitted that as an operative of the W. J. Burns Detective Agency he had done detective work for one of the agency's clients, the Hamburg-American Steamship Company and had met Boy-Ed frequently. Means also denied Bielaski's statement that he, Means, had received cash payments from Dr. Rumley on behalf of the German government.

When the Wheeler committee in 1924 investigated Atty.-Gen. Daugherty's administration and brought out the story of the operations of the "Ohio gang" Means appeared as the chief witness against Daugherty and the department. He told a number of sensational and astounding tales, but subsequently gave out public statements repudiating a great deal of what he had told. He asserted with considerable theatricalism at one time before the committee that he had been robbed of certain papers which he had promised to present to the committee. Other evidence later presented showed that his story was an entire fabrication and that he had not been robbed.

In the foregoing only a few of the many strange incidents in the career of Means have been mentioned. The full story would require many thousand words in the telling. But the fact that the parole board sitting at the Federal penitentiary at Atlanta has recommended Means for a parole, in view of what Washington knows about him, is what makes the national capital sit up and wonder.

PHONE TUCKER 8211

The MAY COMPANY

GOLD

In the Mode!

Fashion has placed her Midas-touch on the Mode! And, as in the myth of long ago, She leaves a dazzling trail of glinting gold wherever smart women foregather. In The May Company Fashion Shops you will discover this trail in all its glory.

Gold Ring Turban

From Mercedes!

The barbaric splendor of the East inspired this model. The consummate art of Paris interprets it in terms of the modern. An original by Mercedes. Fashioned of rich, chiffon velvet—a skull-cap with two vibrating notes of contrast in its two gold rings. Daring! Chic! (Millinery—Third Floor) $47.50.

SPORTS

Gold & Jersey

As smart as Paris and as new as tomorrow! An imported three-piece frock of almond green jersey. A corded design on jumper and sleeveless jacket is delicately traced in gold thread. The trim skirt has front knife pleats. A charming exponent of the new Sports mode—lovely in design and color. (Sports Shop — Third Floor) $49.50.

AFTERNOON

Gold Lame' & Velvet

An afternoon frock of admirable beauty and distinction. Cleverly associating two formal fabrics and youthful line. Soft, ever-so-supple chiffon lame' and transparent velvet. A harmony of pale gold and marron glace. Drapes in skirt and blouse . . . a square, crystal buckle... are the only trimmings. (Gown Shop—Third Floor) $165.

EVENING

Gold Lame' Gown

Like a page from the chronicles of the Court of France sounds the description of this exquisite frock. Chiffon lame'—gossamer-fine—on a foundation of creamy crepe satin. A bolero adds its slimness to youthfully swathed hips. One shoulder boasts a bow and long streamer: another vies for brilliance with a strap of rhinestones. Each side of the hemline is gracefully lengthened. $198.

Cloth-of-Gold Wrap

An exquisite accompaniment to the gown is this wrap imported from Manasse. It adds a dash of color to the ensemble in the silvery green of a shirred velvet collar and the lining of voluminous sleeves. A narrow panel, embroidered in crystals and rhinestones, enriches the sleeve from collar to cuff. $195.

The May Company—GOWN SHOP—Third Floor

OCTOBER 18, 1927.—[PART ... ...DAY MORNING.

ANY BROADWAY EIGHTH & HILL

Black Satin
Makes its debut
From a Rose Descat ...ginal . . . Three rows of gold kid discs, outlined with beige embroidery. Two edgings of black net . . . at the ... and drooping at the ... . . . add a touch of ...ness. (Millinery — ... Floor) ...

Handbags Carry The Golden Mode
Pictured—a bag that looks like molten gold. Gold-hued sequins are inter-patterned with coral color. Others have topaz rhinestones or gold metal beads. $4.95 to $50.
(Handbags—First Floor)

Gold-Tone Necklets
Twisted serpentine necklaces seem to writhe in glistening splendor. $1.95 to $12.95. Bracelets to match, $2.95 to $6.50.
(Jewelry—First Floor)

She Steps in Pumps of Golden Blonde
The pictured mode is piped in gold kid $15 . . . another has golden strap and buckle. $18. (Shoes—First Floor.)
Golden sheer silk hosiery, $3 and $3.95. (Hosiery-First Floor)

Mae Murray
One of Hollywood's Best-Dressed Stars
Is appearing in person at the Metropolitan, with all of her spontaneity and sparkle. Perhaps you would like to know some of the nice things she says about May Company frocks!

Vionnet! Copy
"I like this green-checked velveteen — especially the draped neck and flared skirt." $49.50.

Lelong Copy
"Ties and tiers—what could be smarter! And made of navy silk crepe, too." $69.50.

Goupy Copy
"This is a dream —I particularly like the black velvet front motif —and the flowing side drapes." $115

Benmar Hills
BURBANK

Residence at Sixth Street and Bethany Road, Benmar Hills

Residence at Sixth Street and Amherst Drive, Benmar Hills

In Burbank's Civic Center, Benmar Hills

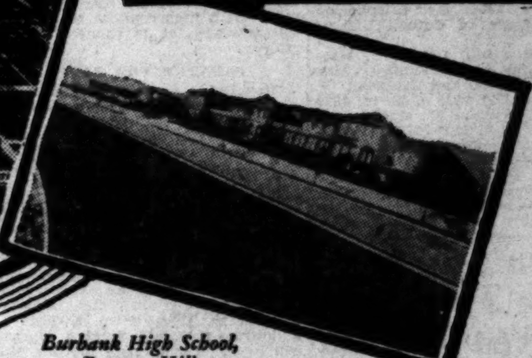

Burbank High School, Benmar Hills

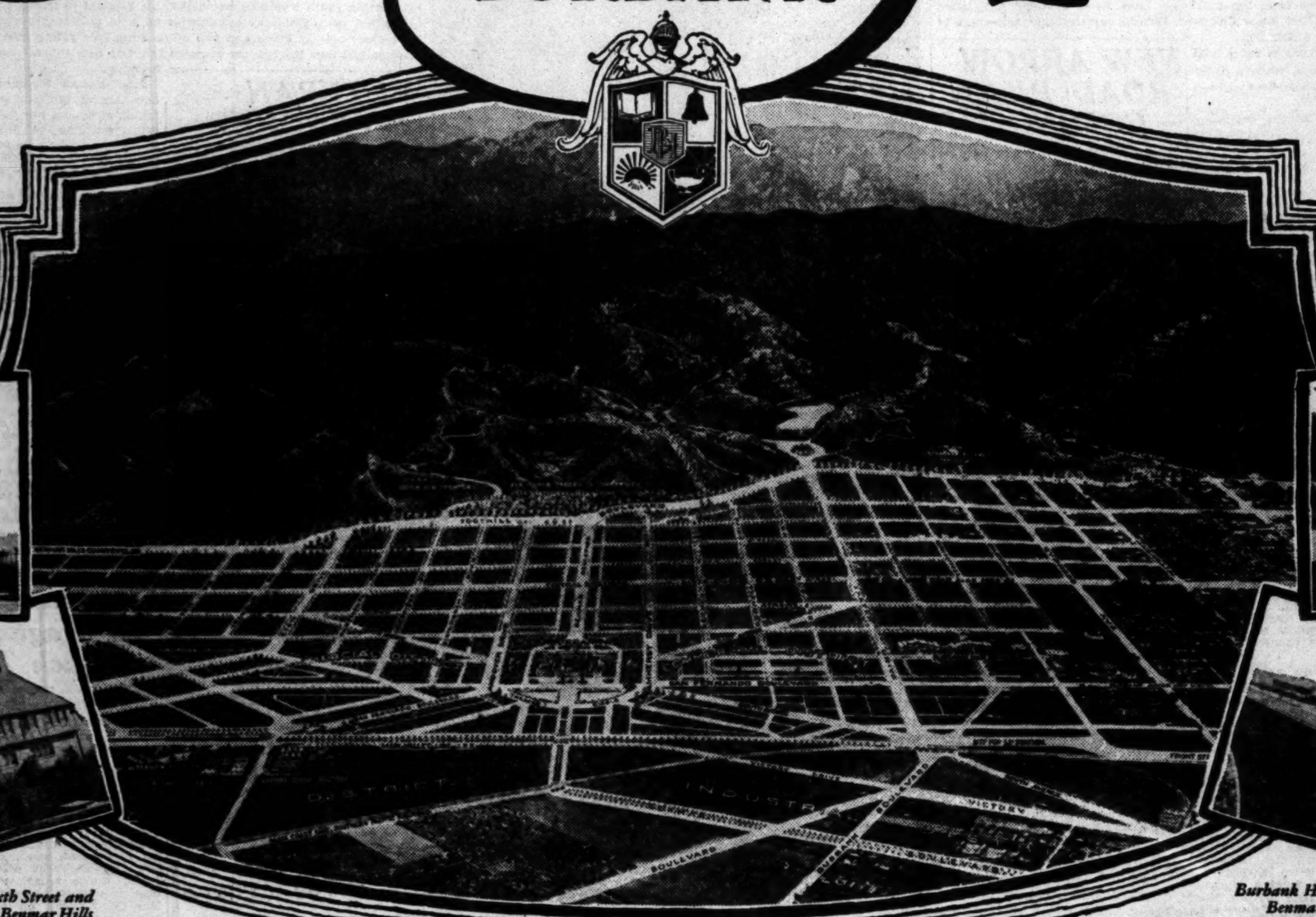

...n a splendor of Light Wed. Night!

BENMAR HILLS—*noted as one of the six greatest community developments in America—beautified with $2,000,000 worth of fine homes and civic improvements—invites you to a festival of music and a spectacular electrical display.*

...E out to Benmar Hills Wednesday evening. ...l see the slopes and foothills of this magnificent ...y flooded with daylight brilliance from great ...rchlights—one of the most thrilling illuminat...acles ever staged in Southern California.

...the spacious grounds of the beautifully parked ...ion Offices you will enjoy a delightful pro...of music—graceful girls in solo and ballet danc...al vocal and instrumental numbers broad...from the property by great radio amplifiers.

...ithin the Administration Offices you will find ...t of most unusual character—oil and water ...gs showing in detail the famous Benmar ...MPLETE CITY PLAN—the feature of this ...y which has given it nation-wide interest among ...g experts, and has brought it recognition by them ...f the six most noteworthy community develop...in the entire United States.

...delightful drive—a rare spectacle—a most en...ening's entertainment—and an insight into ...of American community life of the highest ...me to visit Benmar Hills Wednesday night!

...DOES THE COMPLETE CITY PLAN OF BENMAR HILLS —excite such intense interest?

...city plan like that of Benmar Hills, adopted ...first needed, would have saved the citizens of Los Angeles, in money already spent or authorized, over $60,000,000! In several other cities, the saving would have been much greater. Chicago, for example, would have saved over THREE BILLION DOLLARS, to be spent during the next thirty years.

Is it any wonder then that Benmar Hills, as the first community in California to profit by this costly experience, has attracted fame with its City Plan?

That plan has a fascinating history. It was devised before a single house was erected in Benmar Hills, or a single street improved. It scientifically zoned the property—provided a magnificent system of broad streets and boulevards—and designated sites for a 20-acre Civic Center, schools, parks, playgrounds, churches, clubs—every type of public and semi-public institution, including a campus for a great university.

Then was written one of the most interesting chapters in American Community history!

This property—carefully planned to accommodate a city of 150,000 people—lies directly in the path of growth which a community already well established had to follow—the beautiful, thriving, fast growing City of Burbank.

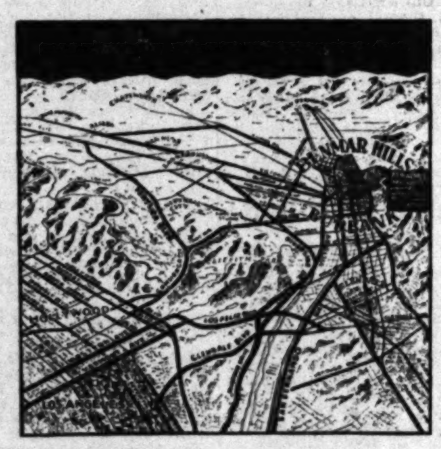

And Burbank, recognizing the unique and priceless value of having its entire future development shaped along ideal lines, officially recognized and adopted that Complete City Plan. The city authorities accepted a deed to the 20-acre Civic Center in Benmar Hills, with the provision that all public buildings such as the new Burbank City Hall and other similar structures shall be erected therein. They approved the dedication of the entire street system. The new $500,000 Burbank High School was erected on a Benmar Hills site and another location purchased in Benmar Hills for a grammar school. In these and other ways, Burbank has officially and definitely adopted as her own, the Benmar Hills Complete City Plan.

Thus the purchaser of a homesite in Benmar Hills finds that not only the owners of the great project, but also the entire city are co-operating to make his home all that he desires it to be. He is forever protected as a taxpayer against heavy assessments to widen and straighten streets and provide public building sites—he is assured of every educational and cultural factor essential to complete well balanced community and home life.

$1,000,000 IN IMPROVEMENTS

To improve and beautify this splendid property in keeping with its wonderful natural setting, over $1,000,000 has already been invested, and more than $400,000 additional improvements are contracted for. More than $2,000,000 worth of homesites have been purchased by home owners. Over twenty fine residences have been erected and fifty more are either planned or actually under construction.

HOW TO REACH BENMAR HILLS

From the business center of Los Angeles via North Broadway or Second St. Tunnel and Glendale Boulevard to San Fernando Road and north to Benmar Hills.

From Hollywood via Los Feliz Blvd. to San Fernando Blvd. or via Cahuenga Pass to Dark Canyon or Pass Ave. and Olive St. to San Fernando Bivd., and north to Benmar Hills.

Men Interested in Benmar Hills

The recent acquisition of Benmar Hills by a syndicate of prominent Los Angeles Capitalists for a consideration of over $6,000,000 was one of the largest realty transactions in Los Angeles this year. Heading the company are Lloyd Moultrie, well known Los Angeles attorney, President; Walter B. Allen, President of the Los Angeles Harbor Commission, Vice-President; Walter Gordon Clark, Engineer, Director of the Biltmore Hotel Company, Los Angeles, Treasurer; and Oliver O. Clark, prominent attorney, Secretary. Others interested in the property are R. E. Moody, President, R. E. Moody Co., Los Angeles; O. W. Morgan of Morgan, Walls and Clements, architects, Los Angeles; Paul Stuart, attorney, Los Angeles; W. T. Bill, President Redlands Building and Loan Association, Redlands; Frank Pellissier, Capitalist, Santa Paula; and E. H. Rosenberg, Financier, Los Angeles.

To combine a visit to one of the most interesting properties in California with an evening of unusual enjoyment be sure to attend the illumination and festival of music at Benmar Hills Wednesday night!

BENMAR HILLS CORPORATION

...istration Offices—*On the property*—Corner of Amherst Drive and San Fernando Boulevard. Benmar Hills, Burbank *Phone: Burbank 714*

NEWS OF SOUTHERN COUNTIES

PASADENA LOSES USEFUL CITIZEN

David J. Macpherson Dies Late Sunday

Started Mt. Lowe Railway Project

For Forty Years Resident of Crown City

PASADENA, Oct. 17.—David J. Macpherson, former president of the Pasadena Board of Education and a resident of this city for the last forty years, died suddenly late last night at his home, 1120 Atchison street, following a heart attack.

Mr. Macpherson, a civil engineer, made the surveys which started the project now known as the Mt. Lowe Railway. His original surveys were made on Mt. Wilson, but he later interested Prof. Thaddeus Lowe in the scheme and the scene of operations was switched to Mt. Lowe.

D. J. MACPHERSON

Since his retirement from business fifteen years ago, Mr. Macpherson devoted considerable time to writing, recently publishing a book on international finance entitled "Gold Basis and Bondage," which is now being translated for publication in France.

He was a native of London, Ont., Can., the date of his birth being January 12, 1854. Mr. Macpherson was a graduate of Cornell University.

He leaves a son, Donald T. Macpherson, and two daughters, Mrs. Agnes M. Elliott and Margaret V. Macpherson. His wife died in 1924 and a son, William M. Macpherson, was killed in action in the World War. Funeral services will be held at the residence at 10:30 a.m., Wednesday. Dr. Josiah Sibley, pastor of the Westminster Presbyterian Church, of which Mr. Macpherson was a member, will officiate.

Crown City to Make Test Case of New Method

PASADENA, Oct. 17.—The possibility that cities may be able to institute public improvements without the formality of bond elections is seen in the action being taken before the State Supreme Court by the city of Pasadena in connection with the proposed widening of Holly street.

The city took the matter before the State Supreme Court for original action by asking a writ of mandate ordering City Attorney McAllaster to start the proceedings, which are being carried on under the Mattoon Act.

According to word received here today, the Supreme Court ordered McAllaster to appear in Sacramento November 1 to show cause why he should not start condemnation of the property involved. To bring about a test case, he will refuse to take the action.

The proposal is to place city-owned property in the assessment district, levy a heavy tax against it and spread the cost of the improvement over the whole city. This method could be used in cases where the improvement is clearly a public necessity, according to McAllaster. In the present case, Holly street is to be widened and extended in order to provide a broad thoroughfare leading to the new City Hall.

Mayor Stands for Re-election

SANTA MONICA, Oct. 17.—Mayor Herman Michel of Santa Monica announced his candidacy today for re-election to the office of Commissioner of Public Safety, which carries with it the post of ex-officio Mayor. The biennial election comes December 6, and the term of office is four years.

Announcement that Judge Fred H. Taft, one of the leading members of the bar of Southern California, and formerly on the Superior Court bench, will manage Michel's campaign, was declared at the City Hall today to indicate an interesting change in Santa Monica's political scheme of things. In a recall election last year, when Mayor Michel was elected, Judge Taft was one of the strongest leaders of the faction opposing the recall and the candidate of the petitioners, Michel.

"During his term of office Mayor Michel has won hosts of friends, and his conduct of the office merits his retention at the head of Santa Monica's municipal affairs," Judge Taft stated today.

Other candidates who have made public their candidacy are James F. De Borde and Charles H. Brown.

FISHERMEN'S PARADISE IN VENTURA COUNTY

SANTA PAULA, Oct. 17.—More than 100,000 trout fry were planted in the streams of Ventura county yesterday afternoon by members of Ventura county's Fish and Game Protective Association.

Sespe Creek, a fisherman's haven, was planted with 60,000 by a group under the supervision of County Warden Walter Emerick, while another group were repopulating Santa Paula Creek with 57,000 rainbow and Loch Leven trout. These two creeks already thronging with trout, should be by next year truly a fisherman's paradise unless unforseen difficulties come to kill off the young fish.

AT AGE OF 92

SAN FERNANDO, Oct. 17.—Funeral services for Mrs. Melissa Myers, who celebrated her 92nd birthday on September 19, were held in the Methodist Episcopal Church this morning. Interment was in Oakwood Cemetery. Mrs. Myers, who died Friday, was a pioneer resident of San Fernando Valley, having come here forty years ago. Until her illness of a few days Mrs. Myers had been in perfect health.

PAY FOR BEETS AND BEANS

Oxnard Buyers Distribute $1,750,000 to Growers in Ventura County District

OXNARD, Oct. 17.—Growers of lima beans and sugar beets will soon be in receipt of checks from the California Lima Bean Growers' Association and the American Beet Sugar Company, Oxnard, representing their share of payments totaling $1,750,000.

A total of $1,125,000 is being sent out to bean ranchers, while $500,000 was sent out to sugar-beet growers late Saturday.

The head office of the California Lima Bean Growers' Association here has placed with the various local associations throughout the Southland, funds to permit immediate payment to grower members of 3 cents per pound upon 90 per cent of the gross weight deliveries of limas and baby limas to the association during the month of September. In addition to this the association expects to make a final settlement payment upon the 1926 crop pool of regular limas before the end of this month. Final settlement payment upon 1926 crop of baby limas was made several months ago, according to Ralph L. Churchill, general manager of the bean association, today.

PRODUCTION LOWER

Bean harvest is nearing completion, said Mr. Churchill. A checking in all of the producing districts shows the yields to have mostly ranged from 20 per cent to 30 per cent less than last year. Since the acreage planted to baby limas this year was only about 60 per cent as much as the 1926 plantings, this means that the total tonnage of the 1927 crop regular limas will be approximately 75 per cent and of the baby limas, 50 per cent as much as the 1926 production.

The association is now selling baby limas, choice recleaned grade, at $6.10 per hundred-weight, f.o.b. cars rail shipment. But the buying demand has been very light during the last ten days, said Churchill. That the shorter crop this year should be reflected in higher prices as the season advances, it is thought among growers.

PAYMENT FOR BEETS

Growers of sugar beets, most of whom are in the district in and adjoining Ventura county, will no doubt receive their checks from the American Beet Sugar Company today, as they were mailed out late Saturday. This is the second payment this season and is for deliveries of beets up to the 1st inst. On September 15 the sugar company paid the growers a total of $325,000 as the first payment of the season. On the 15th of November the last of the initial payments will be made on the price of sugar being 5 cents. This payment will total more than Saturday's. Following this additional payments will be made from time to time, the amounts depending entirely on the market price of sugar. At present the price is $5.80. It has dropped very little below this figure at any one time since the beginning of the season.

According to J. W. Rooney, general manager of the local sugar factory, which is the second largest in the United States, the beets are coming in better than expected, running fully 7 per cent above estimates. Operations at the factory are still under way full blast and the 1927 campaign is expected to continue for some little time to come.

The beet and bean payments together with large returns being sent out regularly to local vegetable growers are of vast benefit to this portion of Southern California.

Files Damage Suit Against Stage Company

VENTURA, Oct. 17.—Damages of $25,000 are being asked from the Pickwick Stages, Northern Division, Inc., for the death of Miguel Perez, 40 years of age, employee of the Rancho Sespe, who was fatally injured on November 23, 1926, when the car in which he was riding with two other men collided with the stage.

The suit is being brought by Perez's widow, Antonia Gurrola, sometimes known as Antonia Gurrola Perez, and her four small children, Felipe Perez, Angela Perez, Margarita Perez and Felipa Perez, through their guardian, Hilario Gurrola. According to the complaint, Perez was riding in a car driven by Gregoria Robles and containing another passenger, Thomas Martinez.

The accident occurred on November 23, two miles east of Santa Paula on Telegraph Road, when, according to the complaint, the stage driver drove so carelessly and negligently that the stage hit the small car, overturning it and injured Perez so seriously that he died a few hours later.

Fishing Boats Have Troubles

SAN DIEGO, Oct. 17.—Upon receipt of word that two San Diego fishing schooners, the Superior and the Amor de Patria, were anchored at sea about seven miles north of Ensenada, after having experienced engine trouble, and were in need of assistance, the Star and Crescent tug, Golden West, Capt. Bill Miller, steamed from port at 10:30 a.m., today to take the schooners in tow.

The schooners have been tied up at Ensenada eight weeks, pending the outcome of action on charges against them that they were operating unlawfully in Mexican fishing waters. They were released upon payment of heavy fines and were en route to San Diego when engine trouble developed. The Superior, it is reported, was towing the other schooner at the time it developed engine trouble.

RANCH PROPERTY BURNS

HANFORD, Oct. 17.—A large barn and contents, including hay, grain, a new touring car and a mule, on the Joe McCarthy ranch, forty-seven miles southwest of Hanford burned down last night. A quantity of grapes in sweat boxes piled near by was partially destroyed. A short-circuit electric wire is supposed to have caused the fire. Loss was $4500, partially insured.

CHANGE OF JUDGES

HANFORD, Oct. 17.—Judge S. L. Strother of Fresno is holding court in Kings county, while Judge K. Vansante is sitting for two weeks in Orange county by assignment of the State Judicial Council.

NEW ARROW ROAD PLAN COMING UP

More Than 100 Expected to Attend Meeting Tonight at Pomona

POMONA, Oct. 17.—More than 100 representatives of communities in San Bernardino and Los Angeles counties will meet here tomorrow at 7 p.m., at the Meadow Country Club for the purpose of perfecting and speeding up plans incident to the permanent improvement and extention of Arrow Highway. The meeting has been called by the Arrow Highway Association, and will be presided over by F. H. Manker, president, of Upland.

Plans now under way and which will be outlined at tomorrow's meeting call for a new highway from San Dimas to Los Angeles, including a bridge over San Gabriel River, according to Mr. Manker. This will mean a clipping off of six miles or more from the motor trip from San Bernardino to Los Angeles, and also will greatly relieve congested traffic conditions on Foothill Boulevard.

The first link of the Arrow Highway, from San Bernardino to San Dimas, now has been virtually completed as far as permanent improvements are concerned, construction crews today being at work laying pavement on a long stretch extending through Fontana. The distance from San Bernardino to San Dimas is about thirty miles.

The proposed new highway will run directly through many cities and towns, instead of through their outskirts, as does Foothill Boulevard, and will offer another route from the mountains to the sea.

George Young Wins Case in Justice Court

SANTA MONICA, Oct. 17.—George Young, conqueror of the Catalina Channel and winner of the $25,000 prize given by William Wrigley, Jr., came with Henry O'Byrne today to Justice of the Peace Garret's court in Santa Monica, and on George's smiling face was the same confidence so conspicuous there when he plunged into the icy channel waters early this year.

O'Byrne, Young's friend and trainer, had been charged by Paul W. Walker, Venice boatman, with failure to pay rent for the small boat used for convoying the young aquatic marvel across the channel to victory. Walker also asserted his boat had never been returned to him.

Walker, however, failed to appear today, and the case was dismissed. O'Byrne and Young say they negotiated for their boat with a Redondo man, paid him, returned his craft, and had forgotten all about it until Walker appeared on their otherwise serene horizon. Their main regret seemed to be over the time lost on a sunny day, with the water just the temperature George likes for swimming.

Triple Effort to End Life

GLENDALE, Oct. 17.—In a fit of despondency, caused by ill health and the feeling that he was a burden on his relatives, David H. Teets, aged 79, today shot himself in the bedroom of his home at 1220 South San Fernando Road, turned on the gas and slashed his wrists with a safety-razor blade, in an attempt to end his life.

His daughter, Mrs. Harry Currier, 1224 South San Fernando Road, discovered his plight and summoned the police without waiting to break into his room. When Detective Lieutenant Blake and Officer Edgar reached the house Edgar entered through a window to open the door before Teets could be brought out, when it was found that both wrists were slashed in several places.

The volume of gas in the room, Lieut. Blake stated, was not sufficient nor had it been running long enough to cause death. A letter found in Teets's pocket addressed to the city of Glendale, told of his intention to end his life because of his crippled condition and his horror of becoming a burden on his friends.

Mrs. Currier told the officers that her father yesterday had threatened to end his life but that she had not attached any weight to his utterances. Teets was rushed to the Windsor Hospital where it is reported that he has an excellent chance of recovery.

JAIL FOR FIGHTING

CUCAMONGA, Oct. 17.—A lively fight in Cucamonga Sunday night resulted in the stabbing of G. Mariena and incarceration of Joe Ybarra in the County Jail on a charge of assault with a deadly weapon. Raymon Mariena, son of the victim, was given a suspended sentence today by Judge George R. Crane of Upland, for his participation in the battle. P. Garcia, another member of the fighting squad, was given thirty days in the County Jail. Louis Salas was fined on a vagrancy charge. All were arrested by Deputy Sheriff J. A. Larson.

HOLD ROBBER SUSPECT

HANFORD, Oct. 17.—Francisco Gomez, arrested at Tulare, is held in the Kings County Jail pending investigation by local officers on the supposition that he was implicated in the burglary of the dress and millinery parlor of Mrs. Nora E. Johnson, in the Artesia Hotel Building the latter part of August. At that time fifty dresses and other merchandise was taken and the stage depot in the Hanford Hotel also was robbed, a quantity of paint being taken. He is believed to have had an accomplice. When arrested Gomez had seventeen keys and a lock pick in his possession.

PARTNERS FOR SIXTY-ONE YEARS

Stage Celebration at San Bernardino

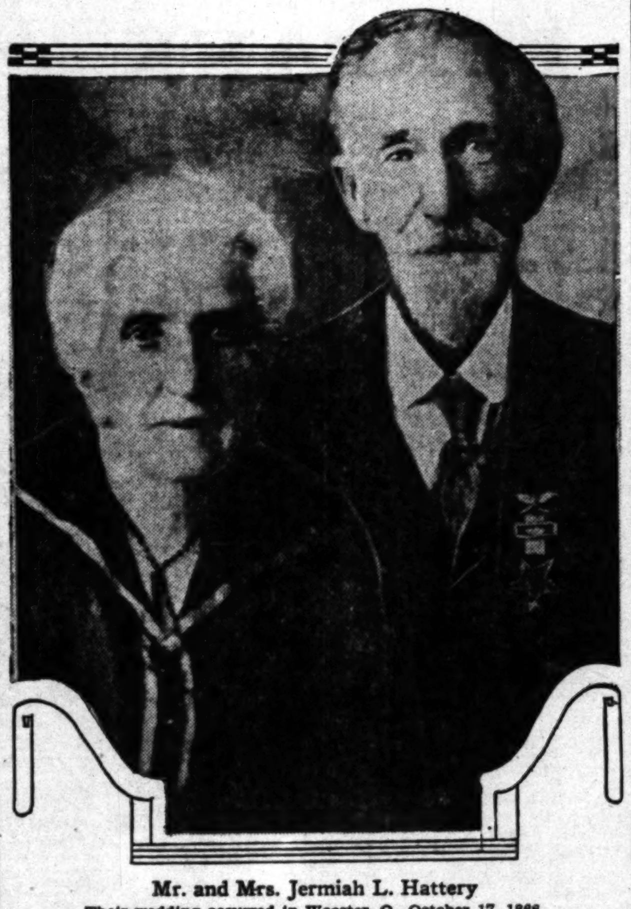

Mr. and Mrs. Jermiah L. Hattery
Their wedding occurred in Wooster, O., October 17, 1866.

SAN BERNARDINO, Oct. 17.—Sixty-one years of wedded happiness were observed today by Mr. and Mrs. Jermiah L. Hattery of 361 Grand avenue, Long Beach, with an anniversary dinner at the home of their daughter, Mrs. A. C. Keller, 371 Twentieth street, San Bernardino.

Mr. and Mrs. Hattery, who proudly admit they are "old-fashioned" and do not have much use for divorces, have seen their family grow into four generations since they married sixty-one years ago.

It was on October 17, 1866, that Mr. Hattery took as his wife, Mary E. Barnhart in Wooster, O.

"That was a great day in my life," smiled Mr. Hattery as he held his wife's hand and remarked that he had not yet seen the day that he regretted the step.

"Say, you should have seen us start out on our wedding trip that day," Mr. Hattery continued. "I had a team of spanking bays that were then one of the prides of my life. We took what in those days was considered quite a trip. We drove over into the next county—twenty miles away. We had a fine time gathering chestnuts. Some difference than the honeymoons of today when the young folk dash away in speedy automobiles for a trip of several hundred miles."

Mr. and Mrs. Hattery declare they are as well as "a couple of kids" can expect to be and they both look it. Mr. Hattery, a Civil War veteran, was born in Bethleham, O., and was 82 years of age in September, while Mrs. Hattery, who was born in Pleasant Unity, Pa., was 80 years of age in June. They are both active and eagerly look forward to each additional wedding anniversary.

Both Mr. and Mrs. Hattery agree there are many suggestions that might be given to those who would hope to achieve sixty-one years of happy married life, but they offer only what they consider the principal ones. They are: Have your little arguments as every couple must, but be sure that both do not get cross at the same time; bear and forbear and do not let yourself worry too long over anything, because worry is bad for the health and causes unhappiness in the family.

Mr. and Mrs. Hattery came to California from Salinas, Kan., in 1887, settling in San Bernardino. There they remained until 1892, then purchased forty acres in East Highlands, a few miles from San Bernardino. They set their property to oranges and erected a ten-room house. The building still stands and is occupied by a son of the couple. They later returned to San Bernardino and thirteen years ago settled in Long Beach.

Mr. and Mrs. Hattery had six children, three of whom are now living. They include, in addition to Mrs. Keller, L. O. Hattery of East Highlands, and Miss Bessie E. Hattery of Long Beach. There are nine grandchildren, including Mrs. Lola Kennedy, Mrs. Lavae Young of San Bernardino; Mrs. Grace Palmer of El Centro; Mrs. Erma Rice, and Chris Keller of Long Beach; Mrs. Ona Altermatt of Fresno; Charles and Will Hattery of East Highlands, and Carl Keller of Beatty, Nev.

The great-grandchildren are: Billie and Bobby Young, Mary Etta and Naydene Kennedy of San Bernardino, and Beth Adele Palmer of El Centro.

BAKERSFIELD HOTEL SUFFERS FIRE LOSS

BAKERSFIELD, Oct. 17.—Fire of undetermined origin discovered at an early hour today in the Quincy Hotel at 710 Humboldt street, for a time threatened destruction of that building and menaced the First Bank of Kern at the corner of Humboldt and Baker street.

The blaze caused about $10,000 damage to rooms in the second and third floors of the hotel, and pool tables in one side of the ground floor were damaged by water.

Fireman from Engine Company No. 2 adjoining the hotel, and squads from Engine Company No. 4 battled the flames for thirty minutes before the fire was checked. Residents of the hotel were aroused and left the building without trouble, saving their belongings. The side of the hotel swept by the flames was occupied by railroad men who were away at work.

MEXICAN GANG ROBS LOCAL CONTRACTOR

CHINO, Oct. 12.—Leaving a dance here Saturday night accompanied by two Mexican youths in his machine, George Alsup, Santa Monica contractor, was set upon by the men to whom he was giving a lift and three other Mexicans and robbed of $64 in cash and a check for a lesser amount, on the road to Pomona. The five arrested youths are Jesse Cleland, Charles Quintana, Saturino Garcia, Jose Quintana and Alfonso Ochoa.

Cleland and Quintana asked Alsup to let them ride with him to Pomona. The other three followed closely behind in a second automobile. At Tenth and Parcella all five overpowered Alsup and robbed him. They were arrested and charged with highway robbery. Their preliminary hearing will be October 21 in Pomona court.

ONE-ARMED MAN LEARNS NEW TRADE

ONTARIO, Oct. 17.—Identity of a passer of worthless checks who left one of his papers with an Ontario merchant, is said to have been revealed in the arrest at El Monte of Shirley C. Earle, 19, who gave Pomona police his occupation as jewelry repair man from Pittsburgh, Pa. Earle admitted passing a bad check on an Ontario merchant and three small ones in Pomona, police assert.

Earle has lost his left hand just above the wrist. He told police that at the Los Angeles County Fair, he met another man with his left arm off at the elbow. He asked him how he made a living, and he told Earle he did it by writing bad checks.

Earle said he learned the game and started writing. Pomona police caught up with him at El Monte and placed him on Pomona Jail.

BANKER'S FUNERAL HELD AT POMONA

POMONA, Oct. 17.—Funeral services for the late Charles E. Walker, former president of the First National Bank of Pomona, who died at the Glendale Research Hospital Friday morning, were held today from the Pilgrim Congregational Church, interment being made in Pomona Cemetery. Mr. Walker succumbed following a six weeks' fight for life, during which one major and two minor operations were performed in the hope that he would be saved.

Coming to Pomona in 1898, Mr. Walker became cashier of the First National Bank and in 1904 was vice-president, being elected president in 1905 and serving until 1915, at which time he moved to Glendale.

DEATH ENDS LONG PERIOD OF SUFFERING

PASADENA, Oct. 17.—Mrs. Alice O. Wolff, 78 years of age, who has been an invalid ever since she suffered serious injuries in the collapse of a grand stand here on New Year's Day, 1926, died last night at her home, 196 North Bonnie avenue. Heart trouble was the immediate cause of her death.

Mrs. Wolff had lived in Pasadena for fourteen years and was the mother of Miss Junia Wolff, former music instructor in Pasadena public schools.

CHANGE IN VALLEY HOSPITAL SYSTEM

NORTH HOLLYWOOD, Oct. 17.—One section of North Hollywood, until recently known as Lankershim, will be served by the new branch receiving hospital to cost $50,000, and which will be erected at 5300 Hollywood Boulevard, it is announced here today by the Los Angeles police hospital authorities. Heretofore all emergency or accident cases happening in the North Hollywood district have been handled at the Van Nuys branch hospital for first aid before conveyed to the Los Angeles Receiving Hospital. The present arrangement will continue until the new hospital is completed.

OFFER ROAD TO STATE

LEMOORE, Oct. 17.—The county Chamber of Commerce, Supervisors and representatives of other civic organizations are to request the State Highway Commissioners, on their visit to Hanford Saturday, to take over from Kings county, the road passing through Lemoore, Stratford and Devil's Den to the Cholome lateral, serving the Kettleman Hills oil section, into the State highway system as a secondary road.

KILLED IN AUTO PLUNGE

Two Meet Death as Car Skids Off Bridge Near Oakdale; Three Others Injured

PORTERVILLE, Oct. 17.—Remains of Milton Witt, 23 years of age, Porterville youth who died last night at a hospital in Oakdale from injuries sustained early yesterday morning in an auto accident in which a Sonora girl was instantly killed and two other Porterville young men and another Sonora girl were injured, are expected to arrive here this afternoon or in the morning.

Miss Nadine Florence Colvin, 17, daughter of Mr. and Mrs. Clarence Colvin of Sonora was instanaly killed. William Walker, 24, principal of the Rockyford school near Porterville and son of Mrs. Cora Walker of this city, sustained a fractured skull, but is expected to recover. Miss Evelyn Heniker, 25, a Sonora school teacher, received a broken jaw but will recover. Phillip Hayden, 20, son of Mr. and Mrs. George Hayden of Porterville, sustained a broken leg but his condition is reported favorable.

The local young people had gone to Sonora for a week-end visit with relatives. Their car is said to have skidded on the wet pavement in the north outskirts of Oakdale smashing through the Stanislaus River bridge, skidding again and striking the bridge again further on and tearing out about thirty feet of the railing before it plunged eighty feet to the river below. The car alighted in about five feet of water which restored Walker and Hayden to consciousness.

Opening the doors of the closed car they dragged their companions forth then climbed to the top of the hill and called for help.

Relatives of the local young people left for Oakdale immediately following word of the accident. Young Witt was associated with his father in operation of an orange grove in the Success district east of here. Funeral services for the young man will be held tomorrow afternoon from Lloyd's chapel at 6:30.

VETERAN TEACHER STRICKEN

Instructor in Kern County School for Fifty Years Passes Away

BAKERSFIELD, Oct. 17.—Mrs. Ella S. Houghton, first pioneer of the teaching force of Kern county, a member of the Bakersfield school department a half century, and widely known and esteemed throughout the county, passed away at 9 o'clock Sunday evening following a paralytic stroke late in the afternoon.

The veteran teacher who, though in her seventy-second year, continued actively in her profession, was making ready to return to Rock Hill, where she was in charge of the school. She had taken her place at 5 o'clock in the Arvin stage when she was stricken. Friends hurried her to the San Joaquin Hospital, but medical aid was of no avail, and the end came peacefully four hours later.

The funeral services will be held at 2 o'clock tomorrow at the Congregational Church. Rev. A. S. Donat officiating.

Mrs. Houghton, who was then Miss Ella Said, came to Bakersfield in her girlhood in 1872, she having been born in Wisconsin in 1855, a member of a Revolutionary family. Her father was engaged in mining, and a home was established in this city. The deceased attended the San Jose normal school and was graduated therefrom. In 1876, shortly thereafter she was elected to a position in the Bakersfield school department.

Mrs. Houghton is survived by two daughters, Mrs. George Upton of Berkeley and Mrs. Howard Yates of this city, by two grandchildren, by her sister, Mrs. Alex Mills of Los Angeles, for many years a resident of Bakersfield in the early days, and by her brother, B. K. Said, now residing at Woody, in this county.

ACCIDENT FATAL TO OIL OPERATOR

TAFT, Oct. 17.—Edward J. McNeil, 26 years of age, one of the owners of the McKittrick-McNeil Oil Company, was fatally injured Saturday at the well on his company's lease near McKittrick and died a few hours later.

McNeil was working at the well when he was struck in the chest by the sinker bar and jars as they swung around while he stood over them. He was brought immediately to the West Side Hospital and upon examination it was found that six ribs had been fractured, the broken ends puncturing the lungs and causing internal hemorrhages from which he died.

The remains later were sent to Los Angeles, where funeral services will be conducted and interment made.

Mr. McNeil is survived by his widow, a bride of but a few mouths; two brothers, and his parents, the latter residing in the south. He had been a resident of McKittrick for the last two years.

SURPRISE PARENTS ON WEDDING ANNIVERSARY

SAN FERNANDO, Oct. 17.—Mr. and Mrs. G. N. Lawrence, residents of San Fernando for forty-one years, were honored with a dinner Sunday at the home of their daughter, Mrs. Carl Byrum of Van Nuys on occasion of their fifty-third wedding anniversary.

Mr. and Mrs. Byrum surprised the pioneer couple by meeting them at the Methodist church in San Fernando after the services and taking them to Van Nuys for dinner.

Mr. and Mrs. Lawrence were married in Appleton, Wis., October 16, 1874, and came to San Fernando a few years later. Mr. Lawrence for thirty-three years was an employee of the Southern Pacific Railway and was retired on a pension in 1921.

Besides the daughter, Mr. and Mrs. Lawrence have three sons, all locomotive engineers on the Southern Pacific. They are George E. of Porterville, Harry W. of Los Angeles, and Herbert P. of Fresno.

FOOTBALL CAPTAIN IS BADLY INJURED

REDLANDS, Oct. 17.—Oak Pendleton, captain of the Whittier College football team, was sent home all strapped up, but without X-ray pictures being taken to determine whether he had a broken rib or not. Doctors who attended him at the hospital here say that he had all the symptoms of a broken rib and in all probability that was the case and he will not be able to play again this year.

Pendleton was injured toward the end of the second quarter of the conference football game here Saturday. He was tackled hard and fell heavily on another player's foot.

AUTOIST ESCAPES IN UNUSUAL ACCIDENT

GLENDALE, Oct. 17.—H. P. Beddeau, collector for a Los Angeles firm, had a narrow escape in a freak accident today when a gravel truck, driven by J. H. Miner, 1215 North Fairfax street, Hollywood, broke a spring and crashed into his sedan as it stood by the curb at Cypress and Glendale avenues, sending the lighter car hurtling across the sidewalk into the front yard of a residence.

The breaking of the spring on the truck locked the steering gear and sent it careening toward the curb, wrecking the sedan, but permitting Beddeau to escape uninjured.

HOLD COURT OF HONOR

HUNTINGTON PARK, Oct. 17.—The next Court of Honor for the Boy Scout troops of the San Antonio district will be held in the high school auditorium at Compton on the evening of the 28th inst. There are 1300 Boy Scouts in the local district.

Eight Injured as Stage Hits Truck Trailer

BAKERSFIELD, Oct. 17.—Eight persons were injured, three of them seriously, when a California Transit Company stage, en route from San Francisco to San Diego, crashed into a truck and trailer fifty miles north of Bakersfield on the Golden State Highway last night.

Seven of the injured persons were brought to Bakersfield hospitals while the eighth, whose named could not be learned, was taken to a Tulare hospital. The driver of the truck, whose name is not known here, is said to be held in the Tulare County Jail on a charge of driving while intoxicated.

The injured are: Frank Rowe, Salinas, both bones in left leg broken, left knee injured. J. R. Langden, Big Creek, sprained ankle, possible fracture of the left foot. Frank Smith, San Francisco, cuts and bruises. Jose Ramirez, Mochutan, Mex., bruises and lacerations. Jesus Rodrigues, Juanato, Mex., cuts, bruises. Mr. and Mrs. Isaac Ziallanueza, Torreon, Mex., cuts and bruises. Unknown Japanese, broken leg.

THREE FIRES IN TULARE COUNTY

PORTERVILLE, Oct. 17.—Of three brush and timber fires raging this morning in the foothills of Tulare county, one was reported under control about noon, while more recruits were sent to lines of the other two still doing damage in the afternoon. A small area of brush and timber land on the other side of Kern River, on Deep Creek between Burnt Corral and Trout Meadows was surrounded this morning. It is believed to have been started by campers.

A party of autoists arrested near Bakersfield this morning are believed to have been responsible for this blaze.

The second and largest fire was still raging along Alder Creek north of Boyles Springs, an exclusive private resort, southeast of here. This fire broke out from a cause as yet undetermined yesterday morning and seventy-five men were sent to the scene last night. Several hundred acres are said to have been burnt over. Rugged section of the country makes control difficult. More men were sent in today.

The third fire broke out this morning along the Southern California Edison Company's flume between Coffee Camp and the forks of the Tule River southeast of here. This is in a brush section. The fire is thought to have been started by hunters. Deputy Ranger Doyle Henderson is directing the fire fighting along this front.

The Porterville Chamber of Commerce is assisting the rangers in recruiting men.

NEW SERVICE CLUB IN VENTURA COUNTY

SANTA PAULA, Oct. 17.—With the signing of a petition for a chapter of Lions International to be installed at Ojai by twenty-four representative men of that city, the second Lions den in Ventura county within a month will receive its charter and another unit will be added to the world's large district of a service organization.

Tuesday night, the 25th inst., will be welcome night to the new Cubs when Gov. Billy Wells of Riverside, with a party of five assistants from Los Angeles, will come to Ojai and meet with Deputy District Governor D. Henry Wyatt with his party of twenty-four members, six from Santa Paula, six from Ventura, six from Oxnard and six from Fillmore to join at dinner at the El Roblar Hotel, Ojai, with the new Ojai group.

CHECK BABIES AT P.-T.A. MEETINGS

ONTARIO, Oct. 17.—"Check your baby, ma'am?" This is the question which greets mothers attending the Parent-Teacher Association meeting this year at Central school.

In order that mothers may get all they can out of the meetings, the problem of checking babies at the door has been advanced and solved, in opinion of leaders of the movement.

A nursery has been provided where mothers may park their infants of less than school age without any fee or tip for the service. The innovation is to be introduced at Thursday night's meeting.

SHIPPING NEWS and Los Angeles Harbor

NOTICIAS MUNDIALES DE ULTIMA HORA

NOTAS TELEGRAFICAS

Desmiéntese lo del Rapto de Ileana

WASHINGTON, Octubre 17.—Por instrucciones de su gobierno, el ministro rumano hizo hoy aquí una declaración desmintiendo categóricamente las noticias de que la Princesa Ileana se haya ido con un oficial de la Armada.

Dice el diplomático que "se le ha ordenado dé un formal y enfático mentís" a esos rumors, y agrega que la Princesa Ileana se halla con su madre, "de quien ha sido inseparable compañera desde la muerte del Rey Fernando, sin haber salido para nada de Rumania desde su regreso de los Estados Unidos el otoño pasado.

Los Artistas Consagran un Cuadro de un Humilde Pintor de Casas

PITTSBURGH, Octubre 17.—Un oscuro pintor de casas, John Kane, de 60 años de edad, que aquí reside, acaba de ser reconocido como artista de talento. La ambición de llegar a ser artista de nota y de ocupar un lugar en la exhibición internacional de pinturas del Instituto Carnegie de esta ciudad, le vino del consejo de "haga otro esfuerzo", que un día le dio un conocido crítico de arte.

Reposado y sin pretensiones, Kane le dijo hoy a un representaten de la Prensa Asociada que el año pasado se había desanimado mucho cuando un cuadro suyo, presentado en la exposición internacional, fue desechado, aunque con una nota de estimulo de Homer Saint Guadens, director de bellas artas del Instituto Carnegie.

Kane volvió a ensayar. Trabajaba en su cuadro en los vagares que le dejaba su trabajo de pintor de casas. La creación de su pincel, "Escena de la Montaña Escocesa", fue aceptada y colgada al lado de las de maestros europeos y yanquis. Representa la pintura dos mozalbetes escoceses danzando a la música de un guitero.

Se Matan en Accidente Tres Aviadores Brasileros

RIOJANEIRO, Octubre 17.—Quedó señalada hoy por una tragedia la legada de los aviadores franceses Dieudonné Costes y Joseph le Brix, que salieron hace una semana de Paris en vuelo transatlántico.

Tres aviadores brasileros, el capitán Attila Oliveira, el teniente Salustican Silva y el teniente Tomás Barreto, agregados a la flotilla de bienvenida, perecieron por haberse precipitado al suelo su avión desde 300 pies de altura, y haberse incendiado acto continuo.

El ávion francés, "Nungesser-Coli," voló sobre la ciudad escoltado por numerosos aparatos militares y navales, y aterró a las 12:30 p.m. en el aeródromo de Dos Alfonsos. Allí fue donde ocurrió la tragedia, que afectó de tal modo a los aviadores franceses, que pidieron éstos se suspendieran todas las fiestas. No obstante el luctuoso suceso, se vitoreo con entusiasmo a Costes y le Brix, quienes tienen el proposito de volar hasta Buenos Aires el miercoles.

NOTAS LOCALES

Hoy Serán los Ritos Funerarios por el Niño que Nurió Ahogado

Hoy sera la ceremonia funeraria por el eterno reposo de Robert Ryan, niño de 9 años que se ahogó este último sábado en los momentos of que se celebraban las exequias de su padre, Roddy Ryan, abogado de Hollywood. Los funerales del infortunado chico se efectuarán a las 2:30 p.m. en la sala mortuoria de O'Donnell, bulevar Sunset, 8814.

El martes próximo pasado, el señor Ryan, que había venido aquí de Nebraska para ejercer su profesión de abogado, murió de resultas de una operación. Nientras se llevaban a cabo los funerales del padre, fueron enviados los hijos al rancho de Hanson, sito en el Gran Cañón de Tujunga. Roberto se Cayó la mañana del sábado en uncharco poco hondo y se ahagó.

Dícese que la pobre viuda se hallaba anoche casi loca de dolor en la casa de la familia, calle de Hollingsworth, 419.

El señor Ryan, que tuvo otro tiempo como socio al senador Brown, de Nebraska, había estado ejerciendo la jurisprudencia en Hollywood con el abogado W. J. Nichols. Le quedan a la madre otros dos hijos, Eduardo de 5 años, y Bárbara, de 3.

Tomará de Palabra Von KleinSmid

El rector Von KleinSmid, de la Universidad de Sudcalifornia, va a hablar mañaha ante la conferencia anual de la sección septentrional de la Sociedad de Maestros de California, en Sacramento. Su disertación versará en la mañana sobre "Altos Objetivos Escolares Modernos y Antiguos;" y en la tarde, sobre "El Lugar y Valor de las Bellas Artes en la Educatión Liberal."

CHARLAS INFANTILES PARA CHIQUILLOS DE ESCUELA

XIV

Penn iba algunas veces a ver a los indios. Charlaba con ellos y les daba consejos amistosos (Penn sometimes went to see the Indians. He talked to them, and gave them friendly advice.) Una vez vio a algunos de ellos brincando. Querian ver quién brincaba más lejos (Once he saw some of them jumping. They were trying to see who could jump the farthest.)

Penn había sido muchacho muy activo. Sabía bincar muy bien (Penn had been a very active boy. He knew how to jump very well). Fue al sitio donde estaban saltando los indios, y saltó mayor distancia que cualquiera de ellos (He went to the place where the Indians were jumping. He jumped farther than any of them.)

Cuando el gran gobernado tomó parte en sun juego, les dio mucho gusto a los indios. Quisieron más que nunca al Hermano Onas (When the great governor took part in their sport, the Indians were pleased. They loved Brother Onas more than ever.)

How To Darken Gray Hair

Makes One Look Younger

Men and women who used to be called Grandpa and Grandma are now setting the styles by darkening their gray hair at home.

For instance, J. A. McCrea, a well-known Californian, recently made the following statement:

"Anyone can prepare a simple mixture in five minutes, that will darken gray hair, and make it soft and glossy. Merely take a half-pint of water, add 1 ounce of bay rum, a small box of Barbo Compound, and ¼ ounce of glycerine.

"These ingredients can be bought at any drug store at trifling cost. Apply to the hair twice weekly with a comb. It does not color the scalp, is not sticky or greasy and will not rub off."—[Advertisement.

LARGE SHIPPING DEAL IN MAKING

Fleishhacker Interests May Buy Federal Craft

Nineteen of Swayne & Hoyt's Fleet Are Involved

Two Other Trans-Pacific Lines Also Up for Sale

Purchase of the nineteen Shipping Board freighters operated out of Los Angeles Harbor to the Orient and Antipodes by Swayne & Hoyt, Inc., is expected to be consummated by Herbert Fleishacker, San Francisco capitalist, and his associates at the special meeting in Washington on the 20th inst. of the Shipping Board, according to authoritative advices at the harbor yesterday.

The fleet of the America-Australia-Orient Line is the only direct freight service under the American flag maintained from California ports to the Orient and the Antipodes. The fleet's operation is divided into three distinct services; to Australia and New Zealand; to North China and Japan; and to South China and the Philippines. The Antipodes fleet operates on a three-weekly schedule, while the two oriental services are combined on a fortnightly scehdule.

The Swayne & Hoyt fleet totals twenty-three ships, but it is understood that only nineteen vessels will be sold. These nineteen steamers, with a total capacity of 176,800 deadweight tons, include the West Faralon, West Chopaka and West Prospect, each of 12,000 tons, and the following 8800-ton steamers: Pawlet, Dewey, West Sequana, Crisfield, West Elcajon, Elkridge, Cross Keys, West Calera, West Henshaw, West Conob, West Cajoot, West Islip, West Ivan, West Nivaria, West Caroma and the Montague.

Two other trans-Pacific freight services will be offered for sale next Thursday; the seven-ship fleet of the American-Oriental Mail Line, from Seattle to northern oriental ports, of 61,600 deadweight tons, and the Oregon-Oriental Line, ten ships of 88,000 deadweight tons, operated out of Portland to the Orient by the Columbia-Pacific Navigation Company.

The Dant-Russell lumber interests, of Portland, are expected to make a definite offer for the Oregon-Oriental fleet, while Robert Dollar and associates are known to be in the market for the Seattle ships. In the event the three fleets are not sold at the special meeting at Washington next Thursday they will not again be offered for sale before November, 1928.

EXPORT TRADE AT HARBOR RUNNING AHEAD

Los Angeles exported products valued at $81,347,085 to foreign countries during the first nine months of this year, an increase of $11,000,000 over the same period last year, according to figures by the Los Angeles Chamber of Commerce. The shipments represent a gain of 1,000,000 tons, or more than 25 per cent.

Sardines represented one of the leading export items, comprising 7200 tons valued at $1,135,998, compared to 14,230 tons worth $2,401,256 for a like period last year. Fresh fruit exports rose from 10,411 tons, valued at $1,083,191 for nine months last year to 29,036 tons, valued at $3,081,799 so far this year.

Foreign dispatch of cotton revealed even a greater gain. From 7365 tons, worth $3,486,589 for the three quarters of last year, it rose to 25,853 tons valued at $8,335,539 for the same period this year.

The California Petroleum tanker Winifred O'Donnell came off the Los Angeles dry docks and went to her docks yesterday for cleaning, preparatory to opening of bids for repairs at noon today. Specifications call for forty-five plates to be replaced or otherwise dealt with, and the rechecking and examination of other machinery. Bidders include the Los Angeles, Hanlon, Moore and Bethlehem yards. The Kekoshee, Richfield tanker recently in collision, will go to Bethlehem's local yards this morning for survey and specifications inviting bids will be out tomorrow.

The tank steamer Pat Doheny came in from Philadelphia yesterday on her first trip under the new flag of the Pan American Petroleum Company of California, and carrying the name of E. L. Doheny's grandson. She formerly was the Sunoco, under Belgian registry. The Larry Doheny, first of the fleet, and named for another grandson, sailed Sunday for Philadelphia.

The palatial yacht Venetia put in from San Diego yesterday for dry docking and overhaul at the Los Angeles shipyards. She is owned by the Spreckels estate, and for a score of years was the finest pleasure craft on this coast. On her stack are two stars, said to attest her sinking of two German submarines during the World War.

The West Coast Transportation Company steamer Oaxaca will renew its fall and winter service from California ports to Mazatlan when it sails south today. Among the passengers going south on the liner are Andrew M. Chaffey, president of the California Bank; James Forsyth, vice-president of the same, and its foreign representative; Joseph H. Chapman, department manager, and Leroy Sullivan, auditor of the La Brea Securities Company; D. T. Batchelder, superintendent of G. Allan Hancock's Rosemary farm at Santa Maria, who will remain at Mazatlan to superintend fall planting on Hancock's ranch.

With four ships in yesterday, McCormick Steamship Company continues its claim to having the largest number of vessels monthly of any dock in the harbor. The Hamlin F. McCormick was in for bunkers with 7500 tons of Texas sulphur for Oakland, the Mystic dropping 1700 tons of east coast cargo; the West Cape was bunkering en route from the Columbia River to New York, and the Edna was dropping lumber and general freight from Portland. The Derblay is due today and the Rose City with passengers and freight from Portland and San Francisco tomorrow.

The Dollar globe-circling liner President Polk sailed north at 6 p.m. yesterday, inaugurating the new schedule calling for arrivals Sundays and sailings Mondays, a day in advance of old schedules. Capt. A. B. Wilson will yield the bridge to Capt. K. C. Lowry, formerly of the President Garfield, on arrival at San Francisco, and will take over the Garfield at Boston. Capt. K. A. Ahleen, formerly on the Polk, is now on the President Taft. The liner disembarked thirty of its eighty-nine passengers, and embarked twenty-two Los Angeles folk on a cruise of the world.

Bad weather in the north is delaying the arrival here of south-bound ships from one to two days, according to the Marine Exchange. Vessels scheduled in yesterday and now due today are the McCormick steamer Derblay, Hamburg-American liner Odenwald, Holland-America carrier Drechtdyk, and the North German Lloyd liner Witram is set back till tomorrow.

The Georgian is reported sold by American Hawaiian Steamship Company to Nelson Steamship Company, and is en route here from Norfolk. Another Nelson purchase, the Sutherland, is due the 25th inst., from the Panama Canal, swelling the recently enlarged fleet to fifteen vessels.

SHIPPING HEADS TO CONFER ON SAFETY

Executives of the major steamship lines operating on the Pacific Coast will gather in Los Angeles next week for the discussion of maritime injuries and their prevention, in connection with the fifth annual Pacific Coast safety conference, which opens here next Monday. Other problems relating to transportation, accident and fire prevention will be taken up at the convention, as well as maritime insurance. A large delegation is expected from San Francisco, Seattle and Portland.

LOS ANGELES ARRIVALS AND DEPARTURES

ARRIVED, MONDAY, OCTOBER 17

Ship—	Time	From	Cargo	Captain	Operator
EDNA, steamer	12:05 a.m.	San Diego	Lumber	Sandvig	McCormick S.S. Co.
CAMINA, motorship	12:10 a.m.	Mexico		Gaertner	Capt. Ralph A. Gaertner
HELEN OLMSTED, tanker	1:30 a.m.	Baltimore	Ballast	Harrison	Cal. Pet. Corp.
PAT DOHENY, tanker	1:55 a.m.	Philadelphia	Ballast		Pan-Amer. Pet. & Trans. Co.
WEST CAPE, steamer	3:10 a.m.	St. Helens	General	Muhrer	Munson-McCormick Line
KATHERINE, steamer	4:55 a.m.	Eureka	Lumber	Bergmark	Redwood S.S. Co.
HAMLIN F. McCORMICK, steamer	5:45 a.m.	Galveston	General	Ecklund	McCormick S.S. Co.
RYDER HANIFY, steamer	5:20 a.m.	Portland	Lumber	Frederickson	J. R. Hanify, Inc.
MYSTIC, steamer	6:30 a.m.	New York	General	Adams	Munson-McCormick Line
HUMBOLDT, steamer	6:40 a.m.	San Francisco	Passengers	Baughman	L. A. & S. F. Nav. Co.
HENSHAW, U.S.S.	9:30 a.m.	Puget Sound			U. S. Navy
CHATTANOOGA CITY, steamer	10:45 a.m.	Galveston	General	Evans	Isthmian S.S. Lines
DOYLESTOWN, steamer	10:55 a.m.	Seattle	Passengers	Nielsen	Nelson S.S. Co.
STANLEY DOLLAR, steamer	11:10 a.m.	San Francisco	General	Olson	Dollar Line
ARCTIC, U.S.S.	11:15 a.m.	San Francisco		Gaddis	U. S. Navy
W. S. MILLER, tanker	12:55 p.m.	Richmond	Ballast	Phillips	Standard Oil Co. of Cal.
VANITIA, yacht	1:00 p.m.	San Diego			John D. Spreckels
GYMERIC, tanker (British)	2:06 p.m.	London	Ballast	Mewton	Bank Line, Ltd.
SUGILLENCO, steamer	2:40 p.m.	Grays Harbor	General	Sieffert	Transmarine Line
MYRTLE, steamer	3:50 p.m.	Philadelphia	General	Spank	Quaker Line
AVALON, steamer	5:20 p.m.	Avalon	Passengers	Mussetter	Wilmington Trans. Co.
PACIFIC RELIANCE, steamer (British)	7:45 a.m.	Glasgow	Passengers	Buckley	Furness (Pacific) Line
ROBIN GRAY, steamer	4:40 p.m.	Prescott	General	Oklund	Isthmian S.S. Line
RICHFIELD, tanker	9:30 p.m.	Oakland	Ballast	Lee	Richfield Oil Co.
SCOTTISH AMERICAN, tanker (British)	10:00 p.m.	Balboa	Ballast	Paterson	Standard Trans. Co.
C. D. JOHNSON III, steamer	5:20 p.m.	Grays Harbor	Lumber	Anderson	Pacific Spruce Corp.
H. W. BAXTER, steamer	7:20 p.m.	Massett, B. C.	Lumber	Astlin	J. H. Baxter & Co.

SAILED, MONDAY, OCTOBER 17

Ship—	Time	For	Cargo	Captain	Operator
YALE, steamer	12:40 a.m.	San Diego	Passengers	Johnson	Los Angeles S.S. Co.
SUWIED, steamer	1:30 a.m.	Norfolk	Passengers	Holm	Nelson S.S. Co.
TASHMOO, steamer	3:45 a.m.	Seattle	Passengers	Hansen	Nelson S.S. Co.
AMERICAN STAR, steamer	5:10 a.m.	San Francisco	Passengers	Johnson	Nelson S.S. Co.
AVALON, steamer	10:35 a.m.	Avalon	Passengers	Mussetter	Wilmington Trans. Co.
MANCHURIA, steamer	1:50 p.m.	New York	Passengers	Roberts	Panama Pacific Line
POINT LOBOS, steamer	12:50 p.m.	New Orleans	General	Nielsen	Gulf Pacific Line
ADMIRAL PEOPLES, steamer	1:15 p.m.	San Diego	Passengers	Gries	Pacific S.S. Co.
PALOMAR and barge	1:20 p.m.	San Diego	Oil	Monise	Star & Crescent Trans. Co.
HAMLIN F. McCORMICK, steamer	3:10 p.m.	San Francisco	General	Ecklund	McCormick S.S. Co.
HENSHAW, U.S.S.	3:15 p.m.	San Diego			U. S. Navy
J. A. MOFFETT, tanker	4:00 p.m.	La Union	Oil	Ober	Union Oil Co.
PRESIDENT POLK, steamer	6:40 p.m.	S. F. & world ports	Passengers	Lowry	Dollar Line
CADARETTA, steamer	6:00 p.m.	Portland	Passengers	Sjogren	Nelson S.S. Co.
TONGKING, motorship (Danish)	5:45 p.m.	San Francisco	Passengers	Polls	East Asiatic Line
ADMIRAL PEARY, motorship	7:25 p.m.	Seattle	Passengers	Tibbetts	Pacific S.S. Co.
SUGILLENCO, steamer	8:00 p.m.	Newark	General	Sieffert	Transmarine Line
SUSPEARCO, steamer	6:0 p.m.	San Francisco	General	Dixon	Transmarine Line
STANLEY DOLLAR, steamer	11:00 p.m.	New York	General	Olsen	Dollar Line
WEST IVAN, steamer	11:00 p.m.	Auckland	General	Winnett	Amer. Aust. Orient Line
WEST CAPE, steamer	6:15 p.m.	Poughkeepsie	General	Muhrer	Munson-McCormick Line
W. S. MILLER, tanker	11:00 p.m.	Richmond	Oil	Phillips	Standard Oil Co. of Cal.
IDAHO, steamer	5:45 p.m.	Grays Harbor	Ballast	Hubbennette	Wilson Bros. & Co.
PRENTISS, steamer	7:25 p.m.	San Diego	Lumber	Beach	Andrew F. Mahony
SANTA INEZ, steamer	11:30 p.m.	San Francisco	Ballast	Olsen	Andrew F. Mahony

Movements between 9 p.m. and midnight from operators' advices and radio reports.

DUE TO ARRIVE AND SAIL TODAY

VESSELS DUE TO ARRIVE, TUESDAY, OCTOBER 18

Ship—	Berth.	District.	From	Cargo.	Operator.
ADMIRAL PEOPLES, steamer	154	Wilmington	San Diego	Passengers	Pacific S.S. Co.
YALE, steamer	155	Wilmington	San Diego	Passengers	Los Angeles S.S. Co.
DOROTHY ALEXANDER, steamer	154	Wilmington	Seattle	Passengers	Pacific S.S. Co.
ODENWALD, steamer (German)	157	Wilmington	San Francisco	Passengers	Hamburg-Amer. Line
ANNIE JOHNSON, motorship (Swedish)	51	Outer Harbor	Gothenberg	Passengers	Johnson Line
AVALON, steamer	185	Wilmington	Avalon	Passengers	Wilmington Trans. Co.
KUROHINE MARU, steamer (Japanese)	Anc.	Anchorage	Vancouver	General	Commercial Nav. Co.
BELPAREIL, motorship (Norwegian)	Anc.	Anchorage	Puget Sound	General	Canadian-Amer. Shipping Co.
CANADIAN FARMER, steamer (British)	51	Outer Harbor	Ocean Falls	General	Can. Gov. Mer. Marine
GREYLOCK, steamer	191	East Basin	New York	General	Isthmian S.S. Lines
DERBLAY, steamer	177	Wilmington	Portland	General	McCormick S.S. Co.
KENTUCKIAN, steamer	178	Wilmington	New York	General	American-Hawaiian S.S. Co.
ESTHER DOLLAR, steamer	239	Terminal Island	Vancouver	General	Dollar Line
HAGOOD, tanker	71	Outer Harbor	New York	Ballast	Cities Service Trans. Co.
AURORA, tanker	Anc.	Anchorage	New York	Ballast	Standard Trans. Co.
DISTRICT OF COLUMBIA, tanker	97	San Pedro	Richmond	Ballast	Standard Oil Co. of Cal.
SAGINAW, steamer	200	East Basin	Eureka	Lumber	Nelson S.S. Co.
TILLAMOOK, steamer	224	Terminal Island	Tillamook	Lumber	Hammond Lumber Co.
DRECHTDYK, motorship (Dutch)	187	Wilmington	San Francisco	Passengers	Holland-American Line

VESSELS DUE TO SAIL, TUESDAY, OCTOBER 18

Ship—	Berth.	District.	For	Cargo.	Operator.
HUMBOLDT, steamer	88	San Pedro	San Francisco	Passengers	L. A. & S. F. Nav. Co.
ADMIRAL PEOPLES, steamer	154	Wilmington	Portland	Passengers	Pacific S.S. Co.
YALE, steamer	155	Wilmington	San Francisco	Passengers	Los Angeles S.S. Co.
OAXACA, steamer (Pan.)	230	Terminal Island	Mazatlan	Passengers	West Coast Trans. Co.
PACIFIC RELIANCE, steamer (British)	188	Wilmington	San Francisco	Passengers	Furness (Pacific) Line
DRECHTDYK, motorship (Dutch)	187	Wilmington	Liverpool	Passengers	Holland-Amer. Line
HARDANGER, steamer (Norwegian)	230	Terminal Island	San Francisco	Passengers	Westfal-Larsen Line
AVALON, steamer	185	Wilmington	Avalon	Passengers	Wilmington Trans. Co.
CANADIAN FARMER, steamer (British)	51	Outer Harbor	Ocean Falls	General	Can. Gov. Mer. Marine
KUROHINE MARU, steamer (Japanese)	Anc.	Anchorage	New York	General	Commercial Nav. Co.
DISTRICT OF COLUMBIA, tanker	98	San Pedro	Richmond	Oil	Standard Oil Co. of Cal.
ROBIN GRAY, steamer	191	East Basin	Boston	General	Isthmian S.S. Lines
MYRTLE, steamer	230	Terminal Island	San Francisco	General	Quaker Line
RICHFIELD, tanker	L.B.	Long Beach	Portland	Oil	Richfield Oil Co.
SCOTTISH AMERICAN, tanker (British)	71	Outer Harbor	Yokohama	Oil	Standard Trans. Co.
EDNA, steamer	177	Wilmington	Portland	General	McCormick S.S. Co.
EDWARD LUCKENBACH, steamer	232	Terminal Island	San Francisco	General	Luckenbach Line
MYSTIC, steamer	178	Wilmington	San Francisco	General	Munson-McCormick Line
WEST CHOPAKA, steamer	230	Terminal Island	Yokohama	General	Amer.-Aust.-Orient Line
D. G. SCOFIELD, tanker	98	San Pedro	Baltimore	Oil	Standard Oil Co. of Cal.
H. M. STORDY, tanker	97	San Pedro	Richmond	Oil	Standard Oil Co. of Cal.
NORDANGER, tanker (Norwegian)	239	Terminal Island	Shanghai	Oil	Standard Trans. Co.
KATHERINE, steamer	74	San Pedro	Eureka	Ballast	Redwood S.S. Co.
DAISY PUTNAM, steamer	198	East Basin	San Francisco	Ballast	Freeman S.S. Co.
CAMDEN, tanker	Anc.	Anchorage	Balboa	Oil	United Fruit Co.

Chattanooga City, steamer	190
Camina, motorship	90
Edda, steamer (Italian)	Anc.
Edna, steamer	155
Edward Luckenbach, steamer	232
Mystic, steamer	178
Myrtle, steamer	230
Silveray, motorship (British)	60
S. A. Perkins, steamer	L.B.
West Chopaka, steamer	230

OIL CARRIERS

Richfield, tanker	L.B.
Scottish American, tanker (British)	71
D. G. Scofield, tanker	98
Gymeric, tanker (British)	150
H. M. Storey, tanker	241

...a.m., Seattle; Oregon, 11:30 a.m., Seattle; Ruth Alexander, 1:55 p.m., Los Angeles; Coquina, 2:50 p.m., Los Angeles; Elkridge, 2:10 p.m., Otaui; Los Angeles, 5 p.m., Ventura; Nome City, 7:25 p.m., Los Angeles.

Departed: Drechtdyk, 2:40 a.m., Rotterdam; District of Columbia, 5 a.m., Los Angeles; Taketayo Maru, 11:10 a.m., New York; H. T. Harper, 11:45 a.m., Los Angeles; La Purisima, 11:45 a.m., Astoria; Erskine M. Phelps, 12:45 p.m., Port San Luis; Sea Scout, 12:45 p.m., Port San Luis; Cathwood, 3:50 p.m., Ventura; Wahkeenaw, 4:30 p.m., Los Angeles; Dorothy Alexander, 5:25 p.m., Los Angeles.

PORTLAND, Oct. 17.—Arrived: Motorship Lochmonar, 11:45 a.m., Rotterdam, via Puget Sound; Silverado, 4 p.m., Los Angeles and San Fran-...

UNITED STATES VESSELS IN PORT

BATTLE FLEET
CALIFORNIA (flagship.)
Division 3
PENNSYLVANIA (flagship.)
ARIZONA.
Division 4
MISSISSIPPI.
Division 5
WEST VIRGINIA (flagship.)
TENNESSEE.
MARYLAND.
COLORADO.
FLEET BASE FORCE
PROCYON (flagship.)
RELIEF (hospital ship.)
MEDUSA (repair ship.)
BRANT (minesweeper.)
PARTRIDGE (minesweeper.)
WATER BARGE 30.
OIL BARGE 23.
OIL BARGE 24.
ALGORMA (tug.)
ARCTIC (supply ship.)
SONOMA (tug.)

JALISCO, anchored at Chasala.
CHILBAR, Los Angeles for Antofagasta, 800 miles south of Los Angeles.
ALASKA STANDARD, El Segundo for San Diego, 48 miles north of San Diego.
CANADIAN FARMER, Ocean Falls for Los Angeles, 36 miles from Los Angeles.
EL SEGUNDO, Willbridge for El Segundo, 270 miles from El Segundo.

SAN FRANCISCO STATION

8 p.m., October 17

AKAGISAN MARU, Japan for San Francisco, 900 miles west of San Francisco.
PEACOCK, towing CIRCINUS, Los Angeles for San Francisco, 80 miles from San Francisco.
COVENA, Los Angeles for Tacoma, 525 miles from Los Angeles.
MAKAWELI, Port Angeles for Honolulu, 1400 miles east of Honolulu.
PRESIDENT CLEVELAND, Honolulu for San Francisco, 920 miles west of San Francisco.
EMMA COPPAGE, Everett for Los Angeles, 875 miles from Los Angeles.
PRESIDENT GRANT, San Francisco for Honolulu, 795 miles west of San Francisco.
MATSONIA, Honolulu for San Francisco, 121 miles west of San Francisco.
EL SEGUNDO, Willbridge for El Segundo, 270 miles from El Segundo.
H. T. HARPER, Richmond for Los Angeles, 288 miles from Los Angeles.
RICHMOND, Los Angeles for Portland, 720 miles from Portland.
LONIE BLACK, reported by Richmond, 130 miles from Los Angeles.
NICOLINE MAERSK, Melbourne for Victoria, 997 miles from Victoria.
SOCONY, and barge, Los Angeles for Portland, 591 miles from Portland.
KATRINA LUCKENBACH, Westport for San Francisco, 125 miles from San Francisco.
EAST INDIAN, Tacoma for Los Angeles, 800 miles from Los Angeles.
ASTRAL, Seattle for San Francisco, 168 miles from San Francisco.
BELHARIEL, Olympia for Los Angeles, 60 miles from San Francisco.

[BY FEDERAL TELEGRAPH COMPANY]

The Federal Telegraph Company in co-operation with the Los Angeles Receiving Hospital staff will receive requests for medical and surgical services from ship's crews from vessels at sea through KOK station at Los Angeles without charge.

Noon, October 17

MOJAVE, Los Angeles for Balboa, 1507 miles north of Balboa.

8 p.m., October 17

HAMLIN F. McCORMICK, Los Angeles for San Francisco, 58 miles north of Los Angeles.
WEST CAPE, Los Angeles for Balboa, 15 miles south of Los Angeles.
POINT LOBOS, Los Angeles for Puerto Colombia, 57 miles south of Los Angeles.
CANADIAN FARMER, Ocean Falls for Los Angeles, 36 miles north of Los Angeles.
TEJON, Los Angeles for Balboa, 1637 miles south of Los Angeles.
HAGOOD, Balboa for Los Angeles, 128 miles south of Los Angeles.

SAN FRANCISCO STATION

8 p.m., October 17

HALSEY, Los Angeles for St. Thomas, 306 miles from Los Angeles.
WEST CAPE, Los Angeles for Balboa, 15 miles from Los Angeles.
SOLANO, Edmonds for Amerco, 715 miles from Amerco.
WAHKEENA, Santa Barbara for Grays Harbor, 410 miles from Grays Harbor.
STAR OF ALASKA, Chignik for San Francisco, 228 miles from San Francisco.
WALLINGFORD, Astoria for San Francisco, off Cape Arago, in tow of Capekia.
ADMIRAL SCHLEY, Portland for San Francisco, 230 miles from San Francisco.
J. C. FITZSIMMONS, Los Angeles for Point Wells, 555 miles from Point Wells.
WILLIAM F. HERRIN, Seattle for Port Costa, 115 miles from Seattle.
BOLIVAR, Manzanillo for San Francisco, 36 miles from San Francisco.
LEBEC, Martinez for Portland, 300 miles from Portland.
ROCHELIE, Vancouver for San Francisco, 215 miles from San Francisco.
LA PURISIMA, Oleum for Portland, 853 miles from Portland.

Women and Children and Trust Company Protection —

—protection against their inability to cope with "temptations which doth so easily beset." Many women who are left large estates are often inclined to be extravagant, wasteful, careless, neglectful—to listen to the importunities of relatives and the alluring appeals of promoters.

This old, time-tested trust institution, with its capital and surplus of nine million dollars, and its long and varied experience in business transactions, investments, law, real estate management, etc., will provide adequate protection for your heirs if named as Executor and Trustee of your estate in your Will—or if appointed as Trustee under a "living trust."

Write or call for a free booklet.

TITLE INSURANCE and TRUST COMPANY
TITLE INSURANCE BUILDING
LOS ANGELES
PAID-IN CAPITAL AND SURPLUS
$9,000,000.00

WILLIAM H. ALLEN, Jr., *President* — STUART O'MELVENY, *First Vice-President*
O. P. CLARK, *Secretary* — W. W. POWELL, *Trust Officer*

Victims of CONSTIPATION Regain Health by this Pleasant Drink

Wonderful Blend of Mineral Salines Promptly Frees the System of Internal Poisons, the Cause of Many Ills.

...that you are not among the millions of unfortunate men and women who are burdened with the ...of constipation. To suffer from the host of ills that ...in its wake is now needless.

Instead of seeking relief in pills and drug-laxatives, that ...to injure health and give only temporary unnatural ...drink your way to good health, safely, easily and ...

For a clear head, sparkling eyes and rosy cheeks—follow the advice of physicians. Since your grandfather's time they have prescribed Tarrant's Seltzer Aperient.

This famous blend of mineral salines promptly and ever so gently relieves dread constipation. Quickly it clears the head, ...sluggish liver and sweeps all dangerous poisons from ...

Good Health in a Wonderful Drink

...Tarrant's. Mix a teaspoonful in a glass of water. See ...bubbles and sparkles. Never have you tasted a better ...as good as the finest mineral water. And remember, Tarrant's keeps you free from the grip of constipation and ...precious health. Take it first thing in the morning ...last thing at night. Get a bottle from your druggist— ...35c and $1.00.

Ask Your Druggist For

TARRANT'S

NERVOUS ... SICK

Abreast of the Market
The Chronicle's authentic and comprehensive reports of markets are a guide to judicious investment.

San Francisco Chronicle

House Hunting Made Easy Through Times Ads

FINANCIAL

WAY CLEAR FOR MERGER IN GAS

Southern California's Lien Issue Out Today

Refunding Bond Offering of $8,646,000 Ready

Flotation Proceeds to Close Utility Group Deal

As the final step toward the consolidation of a group of utility properties in this territory and to provide funds for the retirement of the company's bonded indebtedness aggregating $4,452,000, an issue of $8,646,000 Southern California Gas Company first mortgage and refunding gold bonds, 5 per cent, series of 1957, will be offered in this market today by a banking group headed by the Chase Securities Corporation, Stone & Webster & Blodget, Inc., Hunter, Dulin & Co. and Pynchon & Co., at 99 and accrued interest.

The Southern California Gas Company will acquire in connection with this financing the properties of the Midway Gas Company, including Valley Natural Gas Company, Central Counties Gas Company, River Bend Gas and Water Company and Hanford Gas and Power Company. These utilities supply manufactured and natural gas direct to domestic consumers, industrial organizations and public utility companies, and serve directly more than ninety cities, towns and communities throughout Southern California.

SECURITY BASIS

The first mortgage and refunding gold bonds will be secured by a direct first mortgage lien on the properties being acquired, and by a direct mortgage on the remainder of the fixed properties of the Southern California Gas Company, subject only to the liens of the mortgage indenture securing the underlying bonds aggregating $14,554,000.

The system consists of five oil gas manufacturing plants having a combined capacity of 34,360,000 cubic feet daily. It has eleven gas holder stations with a combined storage capacity of 27,930,000 cubic feet, and 3333 miles of transmission and distribution mains.

Upon completion of the present financing, the Southern California Gas Company's capitalization will be as follows: First mortgage and refunding 5's, due 1957, $8,646,000; underlying bonds, $14,554,000; preferred stock, 6 per cent cumulative of $25 par value, $4,556,850, and common stock, $16,000,000, including 320,000 shares at $25 par value and paid in premium.

EARNINGS GIVEN

Net earnings of the company for the twelve months ended June 30, last, available for bond interest, depreciation and Federal income taxes, amounted to $5,889,559, as compared with $4,746,445 for the preceding twelve months' period and $4,854,314 for the year ended June 30, 1925. Upon completion of this financing, the annual bond interest will amount to $1,274,540, indicating that earn-

(Continued on Page 14, Column 1)

At a Glance

You can get all the essential facts about the investment opportunities in

L. A. Bank Stocks

Investors generally, as well as stockholders, will be interested in this digest.

Copy on Request

Howard G. Rath Company
Established 1910
INVESTMENT SECURITIES
Members L. A. Stock Exchange
512 Pacific Mutual Bldg. Los Angeles
Telephone TRinity 1164

Intelligent Trading—

The aim of this department of our organization is constantly to maintain its reputation for Safe, Efficient handling of Stock Exchange orders and inquiries.

Stock Department
Banks, Huntley & Co.
Members Los Angeles Stock Exchange
1212 Stock Exchange Bldg.
Phone Trinity 9161

A. M. Clifford

Investment Counselor and Financial Analyst

"No Securities to Sell"

Advises with clients upon Bond and Stock Investments.

Specializes in periodic reviews of clients' investments;—a most advisable measure.

Conducts special investigations and analytical research work.

Booklet upon request.

Stock Exchange Building Los Angeles

FINANCIAL INDEX

The following index will be found convenient for quickly locating information in this issue of The Times:

	Page
Bank clearings	13
Bond quotations	14
Business News	12
Citrus fruits	16
Cotton	13
Coffee	14
Eggs, poultry (butter and eggs)	16
Flaxseed	14
Foreign exchange (money)	13
Grains	16
Live stock	16
Metals	16
Naval stores	14
Oil Field News	17
Produce, Los Angeles	16
Sugar	14
The Investor	13
Wall Street Paragraphs	13
STOCKS—	
Boston	14
Chicago	14
Los Angeles	14
New York Stock Exchange	15
New York Curb	17
New York Times averages	14
Salt Lake	15
San Francisco	15
Standard Oils	13

BANK ISSUES IN DECLINE; OILS UNEVEN

Giannini Stocks Sell Off; Union and Richfield Close Lower; Shell-Union Gains

Bank stocks were weak on the Los Angeles Stock Exchange yesterday, the decline being led by the Giannini issues. Bank of Italy reacted under heavy selling to a low at 243 and closed 6 1-4 points net lower at 243 1-4. Bancitaly Corporation gave a better account of itself and lost only 1-2 of a point to 114 1-4.

United Bank and Trust Company of San Francisco, the spectacular advancing issue of last week, lost 5 1-2 points to a low and close at 190. Los Angeles-First National receded a point to a close at 97 and Pacific National Company closed 5-8 of a point net lower at 129 1-2.

Southern California Edison issues were again in strong demand. Edison common rallied in the morning to 39 3-4 and closed off 3-8 of a point in the afternoon to 39 3-8. The 6 per cent preferred was an active trader at 25 3-4, a firm figure. Los Angeles Gas and Electric preferred added a fraction to the record high price at 104 1-4.

Oils were more active, but moved irregularly. Union Oil of California sold off 3-4 of a point to 42 1-2, and Associates lost 3-8 of a point to 42. Richfield closed 1-4 of a point lower at 19 1-4, after opening higher at 19 3-4. California Petroleum added a fraction to 20 5-8 and Shell-Union moved up 1-2 of a point to 25 1-2. Standard closed firm at 53 1-4.

United Eastern lost 2 points to 42, and Western Apex and Boundary Cone held firm at 7 1-2 and 4, respectively, to furnish about the only activity in the mining list.

United Bank and Trust Company Extends System

Security Bank and Trust Company of Bakersfield, recently reorganized with increased capital, assumed a large place in the expansion program of the United Bank and Trust Company last Saturday when nine banks were assigned to it for administrative purposes. The Security Bank and Trust Company is to be the principal operating company for the United Bank and Trust Company and the French-American Corporation, its holding company, both of which have their headquarters in San Francisco.

The banks assigned to the Security Bank and Trust Company include the Bank of Dunsmuir, the Bank of Napa, the First National Bank of Suisun, the Solano County Savings Bank, the Bank of Elk Grove, the First National Bank of Hollister, the Hollister Savings Bank, the Commercial National Bank of Upland, and the Citizens' Savings Bank of Upland.

It was announced at San Francisco that the officials and policies of all of these banks will continue unchanged, and that the only local effect will be that the names of the banks will be so changed as to include the Security Bank and Trust name.

GAS COMBINE PROPHESIED

Latest Conjecture Links Pacific Lighting and New Holding Company; Eastern Capital Mentioned

BY EARLE E. CROWE

What disposition will be made of the Southern California and the Midway gas companies once more becomes a live topic of conjecture upon the announcement of the financing involving the combination of the two properties and of several small units controlled by the same interests. The financial district still believes that the properties will be sold as soon as the financing is out of the way, but the identity of the purchasing group is still a mystery.

In the last few days the name of the Pacific Lighting Corporation has been suggested to rumors as the company that eventually will turn up as the new owner of these properties. This report states that a consolidation is contemplated by Pacific Lighting of its own operating companies, Los Angeles Gas and Electric and Southern Counties Gas, with the Southern California-Midway Gas group. This project would place all the principal gas companies in California under one ownership and management.

NEW SUPPOSITION

Discussions along this line have been held in the past, it is understood, but not much credence is placed now in the likelihood of such a proposal materializing. A better hypothesis, supported by well-informed opinion, is that an entirely new group, one not now in existence, will acquire both the control of the Pacific Lighting Corporation and the Southern California-Midway Gas companies.

Eastern capitalists, according to this line of reasoning, will consolidate these gas properties by taking the majority interest in the new holding company that will own and control the Southern California Gas, Midway Gas and the smaller companies operating in the San Joaquin Valley. Either through the open market or by private negotiations with the group now in power, the control of the Pacific Lighting Corporation would also pass to the eastern capitalists, after which the consolidation of the operating companies would follow.

VALUES ESTIMATED

Combination of the four operating companies, Los Angeles Gas, Southern Counties Gas, Southern California Gas, Midway Gas and the San Joaquin Valley companies, including Central Counties Gas, Hanford Gas, Valley Natural Gas and River Bend Gas, would bring together properties valued in excess of $166,000,000. The properties in the Southern California Gas-Midway Gas group alone are valued at more than $60,000,000.

In addition to these companies, Pacific Lighting owns control of gas properties in Turlock and Madera in the San Joaquin Valley. These units would round out the San Joaquin Valley operations into a respectable-sized system, while in Southern California the combination would serve virtually every city of importance in one of the lucrative consuming markets potentially in the country.

Remaining outside of this hypothetical combination would be only the Pacific Gas and Electric Company, serving the San Francisco Bay district, the San Diego Consolidated Gas and Electric Company, and several smaller properties in the northern part of the State.

MOODY'S REVIEW

Says Broker Loans Have Not Yet Reached Danger Point

Moody's weekly review of financial conditions in its current issue says in part.

Any pessimistic inferences from the growth of brokers' loans do not appear to be warranted yet, because this has been accompanied by an almost equal growth in the lending ability of interior banks and corporations and others. This lending power has not yet been overstrained.

The physical volume of trade should reach its maximum this present month, and the payments on account of it should reach their maximum next month. Hence, the demand for credits will probably continue to expand into the middle of November; and during this time brokers' loans ought not to be increased too rapidly.

Thus far, however, the items in the Federal Reserve Bank statements plainly show that the Federal reserve board has been fostering low interest and discount rates. This policy is both good business and good banking because it promotes our autumn exports of farm products and our national prosperity. Unused credit facilities are of sufficient magnitude so that, if this policy is adhered to, the money market will doubtless remain easy.

Cotton Market Irregular at Lower Levels

NEW YORK, Oct. 17. (Exclusive)—The cotton market had a weak opening which ran into a decline of about 35 points on the average, or $1.75 a bale from Saturday's closing advance of 20 to 30 points from Friday's final prices. The principal reason for it was the falling off in the demand that had appeared in Saturday's market, weakness at Liverpool from renewed continental liquidation and excellent weather of Saturday continuing over the greater part of the belt.

This caused a good deal of reselling by the buyers of Friday afternoon and Saturday as well as further southern selling, with most of the latter still appearing to be of a hedging character against the rapid marketing of the crop. On this morning's break October contracts went off to 20.40 cents; December, 20.34 cents; January, 20.59 cents; March, 20.76 cents, and May, 20.90 cents.

At those prices fresh support came into the market, mainly from local trade and New Orleans bulls. It was encouraged by the belief the lower range would develop a better demand for the actual cotton from both domestic and foreign spinners and also the report of a big tropical storm in the Carribean Sea with heavy rains developing from Florida up the Atlantic Coast to North Carolina from two low barometers in those States.

After the closing weak cables were in, the market developed a sharp rally of 20 to 25 points from the low level, which carried prices up a little later on to near the closing quotations of Saturday, December selling around 20.95 cents; January, 21 1-8 cents, and May, 21 1-8 cents before enough fresh liquidation and southern selling developed from this rise to set the market back again in the last hour to an average of 20 and 25 points under Saturday's closing.

At Liverpool cotton futures advanced 4 to 6 of their points early this morning against the rise of 11 to 15 they should have held to have met our closing advances of Saturday, but ended rather weak at a net decline of 3 to 5 points on the day.

RANGE OF PRICES
(By Associated Press)

NEW YORK

	High.	Low.	Close.
January	20.91	20.58	20.64
March	21.12	20.76	20.81@20.83
May	21.30	20.90	21.00@21.01
October	20.85	20.40	20.52@20.53
December	20.96	20.57	20.61@20.62

NEW ORLEANS

	High.	Low.	Close.
January	21.20	20.77	20.90@20.92
March	21.32	20.95	21.00@21.02
May	21.30	20.94	21.01@21.02
October	20.94	20.65	20.84@20.85
December	21.23	20.75	20.88@20.90

SPOT PRICES

NEW YORK, Oct. 17. (AP)—Spot, quiet; middling, 21.25.

COTTONSEED OIL

NEW YORK, Oct. 17. (Exclusive)—Cottonseed oil:

	Close.	Prev. close.
October	10.90@11.25	10.90@11.25
November	10.90@11.10	11.00@11.10
December	10.95	11.08
January	10.96@10.98	11.10@11.15
February	11.00@11.15	11.15@11.25
March	11.15	11.30@11.28
April	11.17@11.27	11.33@11.38
May	11.35	11.49
Spot	10.90	10.90@11.25

Bankers Meet in Conference on Dairy Loans

First steps undertaken by the California Bankers' Association, through its agricultural committee, to standardize dairy herd loans and increase the value of dairy herds to the farmers themselves, were taken here yesterday when representatives of Southern California banks met in the office of J. B. Chaffey, vice-president of California Bank. Prof. G. E. Gordon of the University of California extension department and O. W. Jarvis, Sacramento chairman of the agricultural committee of the California Bankers' Association, were assisted in presentation of the program by C. V. Castle, assistant county agricultural agent.

The movement, which when consummated is expected to provide loan values in direct relation to butterfat production and freedom from tuberculosis, is in direct line with work of State officials in improving dairy herds and according to Jarvis should result in immense benefit to farmers.

Bankers participating in the discussion included: J. B. Chaffey, California Bank; O. G. Horne, Los Angeles First National Trust and Savings Bank, El Centro; Lane D. Webber, First Trust and Savings Bank, San Diego; Jonas E. Killian, First National Bank, Riverside; George F. Snidecor, First National Bank, Corona; C. S. Crookshank, First National Bank, Santa Ana; R. B. Easton, First National Bank, Santa Monica; A. T. Frampton, First National Bank, Artesia; Fred W. Price, Los Angeles First National Trust and Savings Bank, San Fernando; K. J. Sandford, Pomona Commercial and Savings Bank, Pomona; F. N. High, Security Trust and Savings Bank, Van Nuys; Oscar Arnold, First National Bank, Ontario.

London Daily Radio

BY ARTHUR W. KIDDY

[Copyright, 1927, New York Evening Post, Inc.]

LONDON, Oct. 17. (By wireless)—Allotment letters on the Brazilian loan just issued were active today with dealings featured at a premium of around 1 per cent.

Other markets were stronger, notably Gramaphone shares, on a report showing a profit on trading for the last year of $780,000, against $338,000. Oils were quietly steady as were investments.

Sterling was unaltered. French francs showed a slightly weaker tendency apparently due to political uncertainties.

HAWAIIAN INDUSTRY

An index of the growth of Hawaii's pineapple industry is contained in a report issued by the island's large can manufacturing company, which states that in the last twenty years its annual output has increased from 1,250,000 to more than 200,000,000 cans.

SUSPENSION OF PERMITS EXPLAINED

Corporation Department Says Failure to Supply Information Main Cause

Failure to respond to requests for information concerning their financial condition is the chief cause for suspension of permits issued by the State Corporation Department. This is indicated by figures compiled for J. M. Friedlander, State Corporation Commissioner, by the public relations division of the department.

The figures pertain to work in the Los Angeles office of the department and cover August and September, this year. During that period thirty-six permits were suspended, the companies affected having an aggregate capitalization of $24,385,000. Seventeen of the suspensions were due to failure of the officers of companies to reply to requests for financial statements. Twelve companies requested suspensions of their permits, three stated they were temporarily out of business, two were operating at a loss, one had violated its permit, and one was preparing to liquidate.

During the same period the permits of forty-four companies having an aggregate capitalization of $20,115,000 were revoked. Fifteen of these were dissolving or had dissolved, fifteen were inoperative, four bankrupt, one insolvent, three had merged with other companies, one had failed to impound funds as required by the department, one requested revocation and one consented to such an order.

The number of companies receiving permits in Los Angeles for the two months' period was 257. These had a total capitalization of $43,729,000. The total amount permitted to be issued was $22,496,122, or a little more than 50 per cent of the aggregate capital. Permits were also issued to sell $1,726,000 of bonds and $755,000 of notes.

Electric Sign Company Will Name Registrar

Electrical Products Corporation will today appoint a registrar for the company's preferred and common stock in compliance with a request from the Los Angeles Stock Exchange according to a statement made late yesterday by Paul D. Howse, president of the company.

Both preferred and common issues of the company were yesterday taken from the unlisted division of the exchange following receipt of information that the company has no registrar for its stocks. Norman B. Courteney, secretary and manager of the exchange, said last night that the stocks would be reinstated upon the appointment of a registrar. The Los Angeles First National Bank and Trust Company is transfer agent for the company.

The board of directors of Electrical Products will meet on Thursday to consider the advisability of making application for the regular listing of the company's stocks on the Los Angeles Stock Exchange, Mr. Howse said.

ELECTRICAL TRADE

Power Company Buying Features Week in Coast Field

Business in the electrical industry on the Pacific Coast for the past week shows that power companies have been large buyers, with inquiries for large quantities of insulators and poles, reports Electrical World, New York. Unusual orders for industrial plants have also been placed.

Sales in the electrical industry in general throughout the country compare favorably with those of last year. The General Electric Company announces a decrease of 5 per cent in sales for the third quarter of this year as compared with the same quarter last year, and for the nine months ended September 30, sales show a decrease of about 6 per cent. From reports of other members of the electrical manufacturing industry it is probable that total sales of the industry are more nearly equal to those of last year. Manufacturers continue to refer to the aggressive competition with correspondingly low prices and decreased profits than to the volume of business.

A fair demand for transmission and distribution apparatus is noted.

PHILLIPS SELLS GAS LINES IN OKLAHOMA

NEW YORK, Oct. 17. (AP)—Phillips Petroleum Company has sold its entire holdings of Oklahoma Natural Gas Corporation to a New York banking syndicate headed by G. L. Ohrstrom & Co. Frank Phillips, president, said the transaction was for cash at a fair profit. Through an arrangement with the new owners, Phillips Petroleum's program for construction of a pipe line to the Panhandle district, with the preferential right to supply the gas for their system as it may be expanded, will be carried out.

OLDS MOTOR CAR PRODUCTION GAINS

NEW YORK, Oct. 17. (AP)—Domestic and foreign retail sales of Oldsmobile cars have broken records for the third consecutive month, September showing a gain of 14 per cent over September, 1926. Substantial increases were reported for August and July over corresponding months last year. Export trade in nine months this year has increased 20 per cent.

RAIL LINE PLANNING BRANCH IN MONTANA

NEW YORK, Oct. 17. (AP)—Subject to approval of the Interstate Commerce Commission and the Montana commission, the Great Northern will build an eighty-mile extension next summer to open an important spring wheat section in the Turner region, Montana, costing $2,000,000.

GOLD FLOW BASIS CHANGES

Control Passing to Countries With Strong Rate of Exchange in International Relations

BY PAUL WILLARD GARRETT

[Copyright, 1927, by New York Evening Post, Inc.]

NEW YORK, Oct. 17.—The world is fast moving into a new period of international exchange relations when, for the first time since 1914, gold movements will pass under the control primarily of those countries whose foreign exchange rates are strong enough to command metal.

At no time since war broke out in Europe have bankers the world over taken out their pencils so eagerly as now to figure possible future movements of gold, for now at last conditions are nearly right for a free interplay of shipments based on the position of the foreign exchange and not as during the last decade on the pull of abnormal forces. Once more the stabilization of currencies through the adoption of a gold standard is substituting a natural for an artificial basis in the distribution of the world's gold.

The countries whose exchange positions now are strong enough or nearly strong enough to command metal are Argentina, England, Germany, India and Sweden. Argentina is in the most favorable position to take metal and within the last month alone has drawn $26,000,000 from here. Sweden's exchange is high enough to attract gold, but the authorities have not encouraged its importation there.

The question that burns in the heart of all Americans is whether or not this changing basis for gold shipments will operate to cut down the supply from vaults in this country, where now roughly one-half of the world's total volume is stored. The mere advent of a new era in which foreign-exchange rates will rule over the gold flow, does not mean necessarily that the United States is about to lose its stock of yellow metal. What it does mean is that from now on the movements to and fro of gold will be governed more and more by the delicate relations of the different exchanges and that as in prewar days the direction of the flow may easily vary to follow fluctuations in the exchanges.

In any consideration of the new status of gold, it is important to note that central banks have a powerful weapon to influence the inflow or outflow of metal by changes in their discount rates. The increase from 3½ to 4½ per cent a few days ago by the Netherlands Bank, was followed promptly by a rise in guilders to a position above parity, so that as this rise proceeds, if it does, the authorities of that country not only have protected themselves against the loss of their own gold, but may look forward to actual importations. Five other central banks have raised their discount rates since midsummer, namely, Austria, Danzig, Germany, India and South Africa. It might be concluded that a world movement toward a higher level for discount rates is on foot, but in the period of a revision upward for the six institutions mentioned, downward adjustments have been made in Japan and Finland.

All of which bears out the conclusion that the significant fact underlying new world changes in the gold position, which is that currency stabilization is making the foreign exchanges more and more rule supreme over the world's gold shipments.

Definitives Now Ready

Blair & Co., Inc., has received advices from its New York office that definitives for Southern Pacific Oregon Lines 4½s of 1977 will be ready on the 24th inst. at offices of the Southern Pacific Company in New York, in exchange for temporary bonds.

The Clearinghouse

News of Spring Street

George A. Schneider, lecturer on real estate at the University of Southern California, will be the principal speaker at the October meeting of the Building-Loan Secretaries' Association to be held Friday noon at the Windsor Tea Room, it was announced yesterday by A. A. Anderson, secretary. Mr. Schneider is the author of "California Real Estate," a comprehensive manual of California real-estate conveyancing and financing practices, which is being used as a text by the Los Angeles chapter of the American Savings Building and Loan Institute in its current course on California real-estate law.

Rude Returns

C. A. Rude, vice-president of the Citizens' National Bank, has just returned from an extended business trip throughout the East, where he visited Chicago, Akron, Detroit and New York. While in the East, he attended the annual meeting of Robert Morris Associates. In discussing business conditions, he said that eastern bankers are unanimous in the opinion that a large holiday trade is on the horizon.

Opens New Offices

Horwath & Horwath, certified public accountants with main offices in Chicago, have opened offices in the Subway Terminal Building. The company's volume of accounts, which have been handled in the past by correspondence representation, have been materially increased, necessitating the establishment of offices with an efficient corps of auditors.

To Hold Open Forum

Los Angeles chapter of the American Institute of Banking will hold an open forum on the third Wednesday of each month, except December, during the coming season. The first meeting will be held tomorrow evening with "The McFadden Act" the subject of discussion. The following talks will be given: "A Brief Account of the Causes and History of the Act," by T. M. Williams, national bank examiner; "Real Estate Loans and Investment Bonds for National Banks," by T. C. Scroggs, vice-president Seaboard National Bank, and "Consolidations Under the McFadden Act," by F. W. Heathcote, junior vice-president, Los Angeles-First National Trust and Savings Bank.

Pamphlet Issued

Stevens, Page & Sterling, Los Angeles investment dealers, have just issued their second edition of "Pictures," a pamphlet which points out the economic want of the buyer of securities in his need of a proper appreciation of his time, his convenience and his intelligence by the investment house, and giving briefly the method of meeting these needs.

Into New Quarters

The offices of Frank C. Jordan, Secretary of State of California, have been moved to the Subway Terminal Building, where a short-term lease has been taken.

STOCK MA[RKET] MOVES L[...]

(Continued on Page 1[...])

NEW POLISH FINANCING OUT

American Share of International Stabilization Loan Totaling $47,000,000 Up for Sale Today

Public offering of the American issue of the Republic of Poland stabilization loan, 1927, consisting of $47,000,000 of 7 per cent external sinking fund gold bonds, due October 15, 1947, will be made today by a nation-wide banking group headed by the Bankers' Trust Company, Blair & Co., Inc., Chase Securities Corporation and Guaranty Company of New York at 92 and accrued interest to yield about 7.80 per cent.

This issue forms part of an international loan to be issued for the purpose of carrying into effect a plan of stabilization adopted by the Polish government in co-operation with the Bank of Poland. Arrangements have been made for the sale of other issues as follows: £2,000,000 principal amount in England, $2,000,000 in France, $4,000,000 in Holland, $1,000,000 in Poland, $2,000,000 in Sweden and $6,000,000 in Switzerland.

The stabilization loan is designed to consolidate and perpetuate a condition of monetary stability and budgetary equilibrium which the Polish government has already achieved by its own efforts. The plan insures a stable gold currency, which will constitute a solid foundation for the development of the nation's resources and facilitate relations with external markets by enhancing the credit of Poland already established at home and abroad.

The bonds constitute the direct obligation of the Republic of Poland, which pledges its full faith and credit for payment of principal, premium, interest and sinking fund. As specific security the government will assign its gross customs revenues which will be paid into a special account of the fiscal agents of the loan with the Bank of Poland. The customs revenues for the past three fiscal years have averaged in excess of the equivalent of $40,000,000 annually, or 5.5 times maximum annual service requirements of the loan.

Utility Financing Out

Formation of the West Texas Utilities Company under control of the American Public Service Company, to include all the properties controlled by the latter company in Central West Texas, is announced in connection with the sale to Halsey, Stuart & Co., A. B. Leach & Co., Inc., and Howe, Snow & Co., Inc., of an issue of $12,500,000 first mortgage 5 per cent bonds of the West Texas company. The bonds will be offered for public subscription today.

The company has also acquired additional properties serving Quanah, Chillicothe, Vernon and other communities in Northwest Texas. As now constituted, the West Texas Utilities Company serves ninety-seven communities in Texas. The company is controlled through the Central and Southwest Utilities Company by the Middle West Utilities Company.

German Bank Bonds Offer an Attractive Investment

Among our recent issues have been the bonds of two quasi-governmental German banking institutions, which in view of their sound security and liberal yield, merit the attention of every careful investor.

The first is the issue of GERMAN CENTRAL BANK FOR AGRICULTURE which closely resembles in character our own farm loan banks, and operates under strict governmental supervision. These bonds are secured by an equivalent amount of farm mortgages made on a most conservative basis, and deposited with the Reichsbank, as trustee.

The second is the issue of the CENTRAL BANK OF GERMAN STATE & PROVINCIAL BANKS, INC., an institution resembling in organization and operations our Federal Reserve Bank. The bonds are secured by pledge of mortgages on commercial and industrial properties, and are guaranteed by the individual state and provincial banks, receiving the proceeds of the loan in the proportion in which such proceeds were received. The state, province, or other taxing authority owning the participating banks, is in turn liable for the guarantee of such banks.

Detailed circulars and other information descriptive of these offerings will be gladly mailed you on request—without obligation. Just phone MUtual 7171 or write.

GERMAN CENTRAL BANK FOR AGRICULTURE
(Deutsche Rentenbank-Kreditanstalt)
Farm Loan Secured 6% Gold Sinking Fund Bonds, due 19[...]
Price 95½ and Interest, yielding over 6.32%

CENTRAL BANK OF GERMAN STATE & PROVINCIAL BANKS, Inc.
(Deutsche Landesbankenzentrale A. G.)
Mortgage Secured Gold Sinking Fund Bonds, Series B, 6%, due 19[...]
Price 95 and Interest, yielding over 6.40%

PASADENA
393 Pacific-Southwest Bank Bldg.
LONG BEACH
402 Pacific-Southwest Bank Bldg.
SANTA ANA
417 First National Bank Bldg.
SAN DIEGO
1016-18 John D. Spreckels Bldg.
SANTA BARBARA
245 San Marcos Bldg.

BLYTH, WITTER & CO.
Fifth Floor, Pacific-Southwest Bank Bldg.
215 W. Sixth Street
Los Angeles
Phone MUtual 7171

SAN FRANCISCO CHICAGO · NEW YORK LONDON · BOSTON ATLANTA

THE INVESTOR

Creation of Resources by Insurance Trust Plan Easy and Practical

BY WILLIAM RUSSELL WHITE

[Copyright, 1927, by New York Evening Post, Inc.]

NEW YORK, Oct. 15.—One gains a clearer idea of the value of insurance trusts from a study of typical problems. The methods of operations have been described previously in this column.

Uses to which the idea may be put are interestingly described in a booklet, "Ten Unusual Stories From Real Life," prepared by a trust company. The first case is that of Mr. Hall—a fictitious name, of course. Mr. Hall wished to leave to his three sons the business bearing his name, to which he had devoted his entire life. But he desired at the same time to make fair and just provision for his wife and daughter.

"As a result of suggestions," says the article, "he incorporated the business and issued $300,000 in 7 per cent preferred stock, which fairly represented the value of the business. He then insured his life for an equal amount and placed the policy, together with the stock, in a life-insurance trust. Part of the dividends on the stock was used by the trustee to pay premiums and the balance was remitted to Mr. Hall.

"The trust agreement was so drawn that at Mr. Hall's death a few years later the trustee divided the stock equally among the three sons, keeping the business intact under the Hall name.

"The trustee also invested for Mr. Hall's wife and daughter the sum of $300,000, realized from the insurance policy held in trust. The income from this trust fund goes to the widow and daughter equally as long as they live and each may dispose of her half of the principal in her will as she sees fit."

Another business problem is described in a second story. Two young partners, who had invested all their capital and energy in a new enterprise, felt the need of providing protection for their wives, but because they were drawing only moderate salaries and reinvesting most of their profits in the business they saw little likelihood of creating an estate outside of their shares in the venture.

"Each partner had his life insured for the benefit of his wife for an amount approximating half the value of the business. With these two policies, the premiums of which were to be met from the profits of the business, they established two life-insurance trusts. It was arranged that as the business grew the insurance was to be increased.

"An agreement was drawn up by their attorney to the effect that on the death of one partner the surviving partner would come into the ownership of the entire business.

"The trust agreements stated that the widow of the deceased partner should receive the life-insurance money, which would be approximately equal to the value of her husband's share in the business, and that the trustee should invest this money for the widow, paying her a regular income. The agreement also provided for the eventual distribution of the trust fund."

Thus the proble mwas solved without handicapping the business.

NEVADA MINES

Sales yesterday on the San Francisco Stock Exchange. Furnished by Logan & Bryan, 636 South Spring street.

	Bid.	Asked.
Tonopahs—		
Tonopah Extension	...	.28
West End	...	.07
West End Extension	.02	...
Halifax	...	.02
Rescue	.02	...
Jim Butler	.06	...
Divides—		
Alto	...	.02
Brougher Divide	.08	.09
Gold Zone	.03	.04
Harmill	.10	...
Hasbrouck	...	.02
Hull City	...	.02
Hercules	...	.02
Kernick	...	.02
Midway	.01	.02
Thompson	.01	.02
Victory	...	.05
Goldfields—		
Booth	.06	...
Goldfield Cons.	.07	.09
Goldfield Dev.	...	.02
Goldfield Deep Mines	.08	.09
Sandstorm	...	.02
West Reorg.	...	.02
Manhattans—		
Keystone	.01	...
Union Amal.	...	.03
Whitecaps	.20	...
Comstocks—		
Cons. Virginia	.09	.10
Gould & Curry	.07	...
Mexican	2.15	2.17½
Ophir	.05	...
Union	.12	.15
Californians—		
Central Eureka	...	.01½
Pay Divide	.04	...
Operator	.02	...
Nevadas—		
Buckingham	1.10	1.13
Round Mountain	.19	...
Simon	.03	...
Vela Grande	.03	.04
Mineral Mountain	.01	.02
Arizonas—		
Aladdin	.01	.02
Belmont	1.05	...
Dividend	.01	.02
Kingman	...	.02
Smuggler	.01	.02
Divide Extension	.03	.04
Comstock Silver	.08	...
Argentum	...	.02
Treasure Vault	.70	.80
Great Bend	...	.18
Sierra Nevada	.75	...
Arrowhead Divide	.02	.04
Katherine Extension	...	.05
Savage	.04	...
Argyle	.06	...
Calico	...	.04
Liberty	.02	...
San Rafael	.07	.08
Katherine Gold	.33	...
Treasure Vault Extension	.06	...

FARM LOAN BONDS

[Furnished by C. F. Childs & Co., California Bank Building.]

FEDERAL LAND BANK

4¼s	July 1,	1936-56	101⅛	101⅝
4¼s	Jan. 1,	1937-57	101⅛	101⅝
4¼s	May 1,	1937-57	101⅛	101⅝
4½s	May 1,	1932-42	101⅛	101⅞
4½s	Jan. 1,	1933-43	101⅝	102
4½s	J.-J. 1,	1933-53	101⅝	102
4½s	Jan. 1,	1935-55	102¼	102⅝
4½s	Jan. 1,	1936-56	102½	103
4¾s	July 1,	1933-53	102⅝	103¼
4¾s	J.-J. 1,	1934-54	103¼	103⅞
5s	May 1,	1931-41	103⅛	103⅝
5s	Nov. 1,	1931-41	103⅛	103⅝

JOINT STOCK LAND BANK

Atlanta, Ga.	5s	1936-56	101	103
Burlington, Iowa	5s	1934-54	101	103
Burlington, Iowa	4½s	1937-57	98½	100
Burlington, Iowa	4½s	1937-57	100	100½
Dallas, Tex.	5½s	1931-51	101½	104
Dallas, Tex.	5s	1936-66	101¼	103⅝
Denver, Colo.	5½s	1931-51	101½	104
Denver, Colo.	5s	1937-57	101	103½
First Texas of Houston	5s	1937-67	101	103
Fremont of Fremont, Neb.	5½s	1931-51	101½	103½
Fremont of Fremont, Neb.	5s	1934-54	100¾	103¼
Fremont of Fremont, Neb.	4¾s	1936-66	99¾	101¼
Greenbrier of Covington, Va.	5s	1937-57	100	103
Illinois Midwest of Edwardsville, Ill.	5s	1935-55	102	104
Illinois Midwest of Edwardsville, Ill.	4½s	1935-55	100	101⅝
Illinois Midwest of Edwardsville, Ill.	4½s	1936-56	98¾	100
Iowa of Sioux City	5½s	1931-51	102	104
Iowa of Sioux City	5s	1933-53	101	103½
Iowa of Sioux City	4½s	1936-56	100	101½
Iowa of Sioux City	4¼s	1936-56	98½	100
Kentucky of Lexington	5s	1937-57	102½	104
Lafayette of Lafayette, Ind.	5s	1934-54	102¼	103⅝
Lafayette of Lafayette, Ind.	4½s	1937-57	100⅝	103
Maryland-Virginia of Baltimore, Md.	5s	1936-56	101½	103½
Minneapolis Trust of Minneapolis, Minn.	5s	1934-54	102½	106
Pacific Coast of San Francisco, Cal.	5s	1936-56	100⅝	103
Potomac of Washington, D. C.	5s	1937-57	101½	103½
San Antonio of San Antonio, Tex.	5½s	1931-51	101½	103½
San Antonio of San Antonio, Tex.	5s	1937-57	101	103
Southwest, Little Rock, Ark.	5s	1937-57	101	103
Union of Detroit, Mich.	5s	1937-57	102	104
Union of Detroit, Mich.	4½s	1937-57	100	101⅝
Virginia-Carolina of Norfolk, Va.	5s	1937-57	100	103½

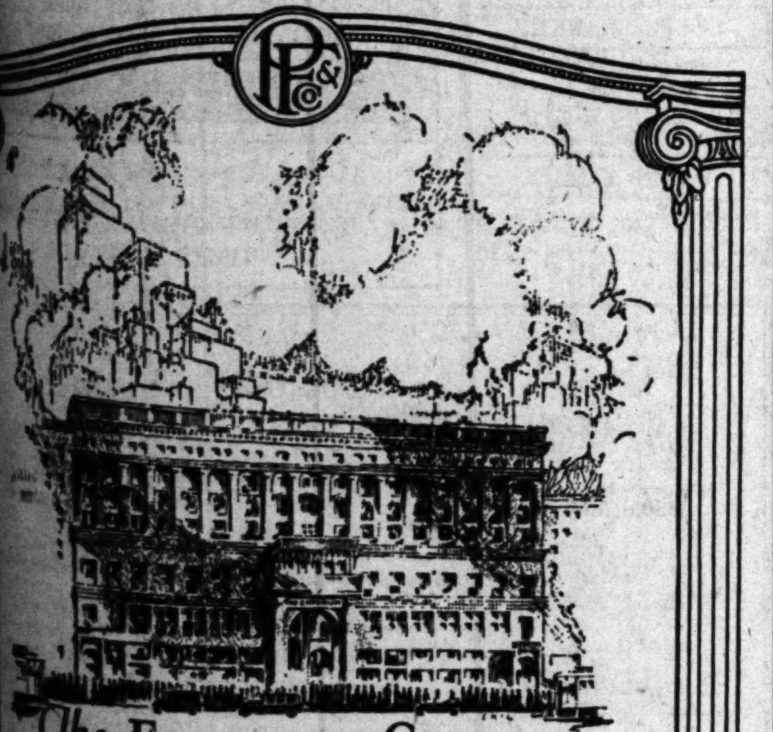

The EMPORIUM-CAPWELL CORPORATION

The Emporium of Today— The same vision that created San Francisco's first complete department store and expanded it through steady growth to its pre-eminent position as San Francisco's greatest store, now links Capwell's in Oakland and plans to build for each store greater monuments to sound merchandising business.

Emporium Capwell Corp. 15-Year 5½% Convertible Gold Debenture Bonds

Price 97½ to yield 5.75%

Your money deserves the best advice obtainable

PEIRCE, FAIR & CO.

600 South Spring Street · LOS ANGELES · Phone VAndike 1001
304 Pacific-Southwest Bldg. · PASADENA · Phone WAkefield 1101
510 Union Bldg. · SAN DIEGO · Phone Main 2175
SAN FRANCISCO · PORTLAND · FRESNO

WALL STREET PARAGRAPHS

[Copyright, 1927, by New York Evening Post, Inc.]

NEW YORK, Oct. 17. (Exclusive)—One of the most immediate factors back of the sporadic selling waves which carried the general run of stocks lower was the weakness in General Motors. Selling here was in large volume and influenced to a large degree by the bearish forecasts put out on the stock by at least two big houses which heretofore had been its staunchest advocates. At the same time the apparent inability of the stock to approach its record high on the recent rally was discouraging. It was reported that a large block of the issue was for sale around 140 and this seemed to be borne out by the persistence of offerings just under that level late last week.

Steel's Floating Supply

Reduction in the floating supply of Steel common, indicated at the close of the last quarter as compared with a year ago, has been the subject of much favorable comment. The condition has been regarded as a reflection of the strong investment demand for the shares of the corporation. One quarter today cited the fact that the block of stock acquired by the Du Pont company would just about equal the shrinkage reported.

Sugar Stocks Soft

Sugars were weak as a group, reflecting selling inspired over the week-end as an outcome of the sharp reaction in American Sugar in Saturday's short session. Selling of that stock was resumed this morning accompanied by predictions that net for the year would probably barely cover dividend requirements. Severe competition and irregularities of the raw-sugar market were cited as the basis for smaller earnings in these unofficial forecasts. The Cuban issues, Great Western and American Beet Sugar all were lower.

Sentiment Confused

Most observers of years' experience are frank in their admissions that they do not recall an instance in recent years when speculative sentiment was so confused as it is at the moment. Bullish and bearish arguments are heard on all sides, but these take the form of time-worn theories which have been advanced repeatedly over a long period.

BOSTON STOCKS

Quotations yesterday on the Boston Stock Exchange, furnished by E. A. Pierce & Co., 515 West Sixth street.

	Bid.	Asked.		Bid.	Asked.
Adventure	—	25	New Corn.	22½	23
Algomah	10	25	N. Butte	90	100
Ariz. Com.	5¾	6	Old Dom.	11½	12½
Bing. Mines	57⅝	59	Ojibway	50	100
Cal. & A.	86	87½	Quincy	15½	16½
Cal. Hecla	16¼	16¾	Shannon	30	40
Copper R.	15	15½	St. Marys	24½	25
Davis Daly	—	3	Sup. & B.	20	25
E. Butte	1⅛	1½	S. Lake	5	—
Elevated	82¾	83	Swift	124	124½
Franklin	35	50	United Shoe	68	68½
Hancock	50	100	Do. pfd.	30	30⅝
Isle Royale	11½	12½	Utah Apex	4½	4⅞
Island Creek	60½	61	Utah Metals	90	100
Do. pfd.	105	107½	Victoria	1	1⅛
Indiana	10	50	Winona	—	20
Keweenaw	1½	2¼	Amoskeag	83¼	85½
Lake Copper	90	125	Mass. Gas	114	115
Mass. Cons.	20	30	N. E. Tel.	139	139½
Mayflower Old Col.	65	80	Pac. Mills	41	41½
Mohawk	46	46½	B. & M. 1st "A" pfd.	—	83
Mason Valley	60	90	Hood	39⅝	40
New Arcadian	65	80	Edison	—	257

STANDARD OILS

[Furnished by E. A. Pierce & Co., 515 West Sixth street.]

	Bid.	Asked.		Bid.	Asked.
Ang.-Am. Oil	18½	19	Nat. Tran.	16	16⅛
Atl. Lobos	1	1¼	N. Y. Tran.	34½	35
Borne S.	56¼	58	N. Pipe	82½	85
Buckeye	55½	56	Ohio Oil	58½	59
Chesebrough Mfg.	113	115	Penn. Mex.	27¾	28¼
Continental	16⅞	17	Prairie Oil	46¾	47
Cumberland	91½	95	Prairie P.	178	179½
Eureka	58	59½	Solar Refg.	180	184
Galena Signal com.	7½	8	S. Pipe	21	22
Old pfd.	46	48	S. P. Oil	36	36¼
New pfd.	31	35	S. W. P. Oil	70	72
Gulf Oil	90⅝	91⅜	S. Oil Ind.	71⅞	72
Humble Oil	60⅝	60⅝	S. Oil Kan.	15¾	16
Illinois Pipe	163½	165	S. Oil Ky.	118	120
Imperial Oil	60¾	61	S. Oil Neb.	43¼	43½
Indiana Pipe	75	76	S. Oil Ohio	76½	77
Intl. Pete.	31½	31¾	Do. pfd.	117	119
			Swan & F.	17½	18½
			Vacuum Oil	127	127½

LIBERTY BONDS

(Quotations in dollars and thirty-seconds, furnished by the bond department, Bank of Italy National Trust and Savings Association.)

	Bid.	Asked.	Yr. Ago.
First 3½s	101-14	101-17	100-13
First 4¼s	103-6	103-11	101-30
Second 4¼s	100-2	100-4	100-17
Third 4¼s	100-24	100-26	101-3
Fourth 4¼s	103-28	103-30	102-7
Treasury 4¼s	113-31	114-3	107-24
Treasury 4s	108-31	109-3	103-24
Treasury 3¾s	105-31	106-3	101-16
Treasury 3⅜s	101-15	101-17	......

UNITED STATES TREASURY NOTES AND CERTIFICATES OF INDEBTEDNESS

Issue.	Rate.	Maturity.	Bid.	Asked.
TS2—1927	3¼%	Sept. 15, 1927	100-6	100-8
TS —1927	3½%	Sept. 15, 1927	99-29	99-31
A —1927	4½%	Dec. 15, 1927	99-31	100-1
TM —1928	3½%	Mar. 15, 1928	99-31	100-1
A —30-32	3½%	Mar. 15, 1932	99-31	100-1

BANK NOTES, COINS

Current buying rates, corrected daily by the international banking department of the Bank of Italy National Trust and Savings Association. (Rates quoted per 100 units.)

Country—	Notes.	Gold.	Silver.
Australia	481.00	480.00	380.00
Belgium	13.80	18.00	7.00
Canada	99.85	98.00	93.00
Denmark	26.60	25.50	18.00
England	482.00	482.00	400.00
Holland	39.85	39.25	30.00
Germany	23.60	23.50	9.00
Greece (new)	....	18.00	7.00
France	3.82	18.00	7.00
Italy	5.30	18.00	7.00
Japan	46.20	48.50	32.00
Norway	26.10	25.50	18.00
Spain	16.95	18.00	10.00
Sweden	26.70	25.50	18.00
Switzerland	19.10	18.00	7.00

POULTRY PRICES

(Quotations corrected daily by Los Angeles Produce Exchange.)

No. 1—Hens, White Leghorns, under 3½ lbs.	.16
No. 2—Hens, Leghorns, 3½ to 4 lbs.	.20
No. 3—Hens, Leghorns, 4 lbs. and up	.21
No. 4—Hens, colored, 4 lbs. and up	.29
No. 5—Broilers, 1 to 1½ lb.	.33
No. 6—Broilers, over 1½ to 2¼ lbs.	.33
No. 7—Fryers, Leghorns, 2¼ to 3 lbs.	.25
No. 8—Fryers, colored, 2¼ to 3 lbs.	.27
No. 9—Roosters, soft bones, 3 lbs. and up	.27
No. 10—Stags	.18
No. 11—Old roosters	.15
No. 12—Ducklings, Pekin, 3½ lbs. and up	.18
No. 13—Ducklings, 3½ lbs. and up, other than Pekin	.18
No. 14—Old ducks, 3½ lbs. and up	.16
No. 15—Geese	.25
No. 16—Young Tom turkeys, 13 lbs. and up	.40
No. 17—Young Tom turkeys, dressed, 12 lbs. and up	.45
No. 18—Hen turkeys, 8 lbs. and up	.40
No. 19—Hen turkeys, dressed, 7 lbs. and up	.48
No. 20—Old Tom turkeys	.34
No. 21—Old Tom turkeys, dressed	.40
No. 22—Small hen turkeys, under 8 lbs.	.15
No. 23—Small Tom turkeys, under 13 lbs.	.13
No. 24—Squabs, light and heavy	.40
No. 25—Old pigeons, per dozen	..
No. 26—Capons, less than 8 lbs.	.30
No. 27—Capons, 8 lbs. and up	.38
No. 28—Rabbits, domestic, 2½ to 4 lbs.	.14
No. 29—Rabbits, domestic, 4½ to 5 lbs.	.10
No. 30—Rabbits, domestic, over 5 lbs.	.08

WOOL MARKETS

BOSTON, Oct. 17. (AP)—Close to 750,000 pounds of greasy combing foreign wools were entered last week at three eastern ports, namely 423,000 pounds at Boston, 152,000 pounds at Philadelphia, 162,000 pounds at New York. Sizeable quantities at Boston consisted of New Zealand wool 207,000 54s and lower, Argentine 91,000 pounds 56s and lower, Canadian 20,000 pounds 44s. Imports at Philadelphia consisted of Canadian and English medium wools and New York 48s and 44s Canadian wools.

MARKET FLASHES

NEW YORK, Oct. 17. (AP)—Stocks heavy; Case Threshing breaks 8 points.
Bonds quiet; Polish 8s easy after duplicating year's high.
Foreign exchanges easy; German marks at new 1927 high.
Cotton easy; southern selling.
Sugar firm; Cuban support.
Coffee steady; firm Brazil.

CHICAGO, Oct. 17. (AP)—Corn firm; damage complaints Iowa.
Cattle steady.
Hogs easier.

RUMOR GERMANY TO ASK NEW RAIL LOAN

NEW YORK, Oct. 17. (AP)—The German National Railways Company formed under the terms of the Dawes plan, is reported to be negotiating with American bankers for the issuance of 200,000,000 marks of new 7 per cent preferred stock part of which is expected to be marketed here in the form of trust receipts for the shares, issued by an American bank or trust company. The trust receipts then would be listed on the New York Exchange in conformity with recent regulations.

FASTER TIME ON RAILS

Railroad speed of from 200 to 300 miles an hour will be common if a test line being built by an English engineer is successful. He plans to eliminate trains, substituting a single car containing the propelling unit, which will be operated by electricity or gasoline and streamlined to decreased air resistance to the utmost limit. Each car will carry from sixty to 350 persons, and there is a special arrangement replacing the usual flange tire to prevent derailment. Grade crossings would be eliminated to climb steep grades with ease, as a special design of outer tires of high frictional capacity has been provided.—[Popular Mechanics.

EARNINGS POINT UP

NEW YORK, Oct. 17. (AP)—Present indications point to earnings by Allis Chalmers Manufacturing Company for 1927, of about $11 a share on the common. Net for nine months was $2,580,220, or $6.65 a share. Sales are running ahead of 1926. Earnings are now running about 60 per cent in excess of dividend requirements on the common which pays $6 a share.

A 35½% LOAN to yield 7%

We Suggest

Angelus Hospital Association

(Los Angeles)

First (closed) Mortgage 7% Gold Bonds

Due October 1, 1942

Exempt from California Personal Property Tax

Application will be made to certify these bonds as a legal investment for California Savings Banks.

Price: 100 and Interest, to yield 7%

Descriptive Circular Upon Request.

LOS ANGELES INVESTMENT SECURITIES CORPORATION

Municipal BONDS Corporation

Affiliated with the LOS ANGELES INVESTMENT COMPANY

Western Pacific Building, Los Angeles — 1031 South Broadway, Telephone Wilshire 6231

USED CARS *for business and family use— See today's Times Want Ads*

GOING TO MOVE? See conveniently grouped rental column of Times Want Ads.

NEW ISSUE

$8,646,000

Southern California Gas Company

First Mortgage and Refunding Gold Bonds 5% Series due 1957

To be dated September 1, 1927 — To mature September 1, 1957

Principal and interest payable at The Chase National Bank of the City of New York; interest also payable at holder's option at Union Bank & Trust Co. of Los Angeles, or office or agency of company in San Francisco. Interest payable semi-annually, March 1 and September 1. Coupon bonds in interchangeable denominations of $1,000 and $500, registerable as to principal. Fully registered bonds in denominations of $1,000, $5,000, $10,000 and $25,000 or a multiple of $25,000. Coupon bonds of $1,000 denomination and registered bonds are interchangeable. Redeemable prior to maturity, as a whole at any time, or in part on any interest date or dates, on thirty days' notice at principal amount and accrued interest, plus a premium commencing with 5% and decreasing 1% of principal amount on September 1, 1933 and each sixth anniversary thereof, except that during the last year the premium shall be ¼%.

Interest payable without deduction for normal Federal Income Tax up to 2%. Exempt from personal property taxes in California. Pennsylvania and Connecticut 4 mills and Maryland 4½ mills taxes, and Massachusetts 6% income tax on interest, refundable upon application within ninety days after payment.

THE CHASE NATIONAL BANK OF THE CITY OF NEW YORK and UNION BANK & TRUST CO. OF LOS ANGELES, Trustees.

Issue approved by the Railroad Commission of California. All the bonds of Southern California Gas Company thus far issued have been certified as legal investments for California Savings Banks and application has been made to have these bonds so certified.

A letter from Mr. A. B. MacBeth, Executive Vice-President of the company, is summarized as follows:

BUSINESS Southern California Gas Company, organized in 1910 under the laws of the State of California, will acquire in connection with the present financing the properties of Midway Gas Company (including Valley Natural Gas Company), Central Counties Gas Company, River Bend Gas and Water Company and Hanford Gas and Power Company. The combining companies supply manufactured and natural gas direct to domestic consumers, industrial organizations and public utility companies, and serve directly more than 90 cities, towns and communities including the cities of Los Angeles (in part), Burbank, Beverly Hills, Compton, San Bernardino, Redlands, Riverside and Glendale. The combining companies serve all of their territory without competition, except a portion of the city of Los Angeles. The estimated total population of all the cities, towns and communities in which the combining companies operate is about 2,250,000. There are more than 199,000 consumer meters installed.

PROPERTIES The system consists of five oil gas manufacturing plants having a combined capacity of 34,360,000 cubic feet daily. It has eleven gas holder stations with a combined storage capacity of 27,930,000 cubic feet, and 3,333 miles of transmission and distribution mains.

Natural gas distributed by the combining companies is obtained from independent producers operating in fourteen fields in three widely separated sections in Southern California for which purpose the combining companies own and operate an additional 453 miles of transmission mains, 95 miles of field collecting lines, 12 compressor stations and other properties.

CAPITALIZATION Upon completion of present financing, the capitalization of the Company will be as follows:

		Outstanding in hands of public
First Mortgage and Refunding 5s due 1957 (this issue)		$ 8,646,000
Underlying bonds †		14,554,000
Preferred stock, 6% Cumulative—Par $25		4,556,850*
Common stock—320,000 shares at $25 par value	$8,000,000	
Paid in premium on common stock	8,000,000	16,000,000

†Additional bonds may not be issued under underlying mortgages except for the purpose of pledge under one of such mortgages or under the mortgage indenture securing the present issue.
*Includes (as of Oct. 1, 1927) $417,535 subscribed by customers, and employees on partial payment plan.

SECURITY The First Mortgage and Refunding Gold Bonds now offered will be secured in the opinion of counsel upon completion of this financing by a direct first mortgage lien on the properties being acquired from Midway Gas Company, Central Counties Gas Company, River Bend Gas and Water Company, and Hanford Gas and Power Company, and by a direct mortgage on the remainder of the fixed properties of Southern California Gas Company subject only to the liens of the mortgage indentures securing the underlying bonds above mentioned. An additional $6,747,000 principal amount of underlying bonds are being issued and will be pledged as further security under the mortgage indenture securing the present issue. Refunding of underlying bonds is provided for by the mortgage indenture securing the present issue. The mortgage indenture will permit the issuance of additional bonds in series on the basis of 75% of the net amount of additional property and for refunding purposes.

In a report made by Stone & Webster, Inc., it is estimated that the cost to reproduce the combined properties new less depreciation, which method of determining value follows recent decisions of the Supreme Court of the United States, is approximately $60,000,000, of which about $16,000,000 represents the properties being acquired and subjected to the direct First Mortgage lien securing the bonds now offered.

EARNINGS The income of the combining companies has been as follows:

	12 Months Ended June 30, 1927	*1926*	*1925*
Operating Revenues	$15,636,061	$14,597,650	$15,117,531
Operating Expenses and all Taxes (excluding Federal Income Taxes)	9,809,674	9,928,958	10,361,490
Net from Operations	5,826,387	4,668,692	4,756,041
Other Income	63,172	77,753	98,273
Balance Available for Bond Interest, Depreciation, Federal income taxes, etc.	$ 5,889,559	$ 4,746,445	$ 4,854,314

Upon completion of present financing, the annual bond interest of the Company will be $1,274,540. This balance available in each of the past two calendar years was more than 3.7 times such bond interest and in the twelve months ended June 30, 1927 was 4.6 times such interest.

The legal proceedings relating to the issue of these bonds and the form of the mortgage indenture are being passed upon by Messrs. Rushmore, Bisbee & Stern, New York, who have associated with themselves as California counsel Messrs. Gibson, Dunn & Crutcher, Los Angeles, for the Bankers; and by Messrs. O'Melveny, Milliken & Tuller, Los Angeles, for the Company.

We offer these bonds if, as and when issued and received by us subject to approval of our counsel and to prior sale. It is expected that delivery will be made in the form of temporary bonds or interim receipts.

Price 99 and accrued interest

Chase Securities Corporation — Stone & Webster and Blodget, Incorporated

Hunter, Dulin & Co.

Pynchon & Co. — Peirce, Fair & Co. — Blyth, Witter & Co.

Banks, Huntley & Co. — Bond & Goodwin & Tucker, Inc. — Union Bank & Trust Co.

E. H. Rollins & Sons — Schwabacher & Co.

We do not guarantee the statements and figures presented herein, but they are taken from sources which we believe to be reliable.

October 18, 1927.

Let 80 Companies Pay You This Income Averaging 7⅛%

Collateral Trustee Shares

of the

New England Investment Trust, Inc.

Liberty National Bank, in New York, Trustee

represent equal interests in listed stocks of:

American Tel. & Tel. Westinghouse Elec.
General Motors American Tobacco
Atchison R. R. U. S. Steel Corp.
and 74 other leading American corporations.

All regular and extra dividends of the entire 80 companies are distributed to Collateral Trustee shareholders without deduction of any kind. That is why the yield has averaged over 7⅛%.

Free from Normal Federal Income Tax
Free from Inheritance Tax except in State of residence

Write for Circular FM-13 giving full details of this safe investment.

Liberty National Co.

Government—Municipal—Corporation Bonds
LOS ANGELES, CALIFORNIA
215 Van Nuys Bldg. 7th and Spring Sts.
TR. 1374

A National Organization

OUR national organization, extending from coast to coast, enables us to make a nation-wide selection of investment bonds purchased for our customers.

This nation-wide selection of securities is a valuable safeguard to our clients. It enables them, in selecting investments from Straus offerings, to choose bonds which are not merely the best available in any city or district, but the best in the entire country.

Our current offerings include a number of attractive bond issues, yielding as high as 6-6½%, which are well secured, are backed by ample earning power, and are surrounded by all the safeguards dictated by our 45 years of experience.

Write for Booklet 382-I

S.W. STRAUS & CO.

INVESTMENT BONDS INCORPORATED
Straus Bldg., Chicago Straus Bldg., New York
Spring Arcade Building, Los Angeles
Telephone: TRinity 7023

REDEMPTION NUMBER FIFTEEN

To holders of

SUTTER BASIN COMPANY LAND MORTGAGE Fifteen-Year Sinking Fund 6% Gold Bonds

Notice is hereby given that there are now available in the Sinking Fund provided for by Article IV of the Mortgage securing the aforesaid Bonds, funds to the amount of Fifty-four Thousand Nine Hundred Twenty-two Dollars and Eight Cents ($54,922.08) applicable by the undersigned Trustee under said Mortgage to the purchase in the open market of the aforesaid bonds at not exceeding the present redemption price of One Hundred Five per cent (105%) and accrued interest. Offers are hereby invited for the sale of the aforementioned bonds (with all unmatured coupons attached) to the undersigned Trustee, sufficient to exhaust said sum of $54,922.08 at a price not to exceed One Hundred Five per cent (105%) and accrued interest. Sealed proposals for the sale of said Bonds must be received by the undersigned Trustee on or before October Twenty-fourth, 1927, at its office, No. 208 South La Salle Street, Chicago, Illinois.

Dated at Chicago, Illinois, October 10th, 1927.

CONTINENTAL AND COMMERCIAL TRUST AND SAVINGS BANK, TRUSTEE
By E. R. McFadden, Secretary

[illegible] LITHOGRAPH COMPANY
LETTERHEADS AND ENVELOPES
TELEPHONE TRINITY 9511
117 WINSTON ST. LOS ANGELES

WILLIAM R. STAATS COMPANY
ESTABLISHED 1887
GOVERNMENT, MUNICIPAL AND CORPORATION BONDS
640 SOUTH SPRING STREET, LOS ANGELES
SAN FRANCISCO SAN DIEGO PASADENA

Bonds E. D. LEAVITT & CO. Stocks
TRinity 6678 603-604 HELLMAN BANK BUILDING 650 SOUTH SPRING ST., LOS ANGELES, CALIF. TRinity 6679

5½% LIFE INSURANCE FUNDS FOR REAL ESTATE LOANS 6%
HAVELOCK C. BOYLE
1011 Pacific-S.W. Bank Bldg. Phone TUcker 1380

Merrill, Lynch & Company
MEMBERS NEW YORK, CHICAGO, DETROIT, CLEVELAND STOCK EXCHANGES
611-614 L. A. VAN NUYS BLDG. PHONE TRinity 6231

J. J. DORAN CO.
D. G. GRANT
INVESTMENT SECURITIES
500-6 CITIZENS NATIONAL BANK BLDG. Members Los Angeles Stock Exchange Tel. MUtual 2145

Phone TRINITY 5276 Miles S. Gregory & Co. Member Los Angeles Stock Exchange
1300 L. A. STOCK EXCHANGE BLDG. 639 SOUTH SPRING STREET

Splendid USED CAR BARGAINS always to be found in TIMES WANT ADS—

NEW YORK BOND PRICES

NEW YORK, Oct. 17. (AP)—Quiet ruled over the bond market today in reflection of the more than $200,000,000 in new offerings last week, and in anticipation of a heavy flow of new issues expected this week. Prices were irregular.

Announcement that the $47,000,000 American portion of the Republic of Poland $70,000,000 loan will be placed on the market tomorrow, was the outstanding development. The issue is priced to yield about 7.68 per cent. Coincidently, in connection with the Polish stabilization program, it was made known that the Federal reserve system, participating in credit arrangements made by various other banks of issue, has agreed to purchase from the Bank of Polski up to a total of $5,125,000 of prime commercial bills.

Polish bonds, particularly the 8s, were unusually active in anticipation of these credit developments, selling as high as 101 1-8, a new peak. Late offerings, however, depressed the price fractionally below Saturday's closing quotations. Aside from some buying among the French issues, dullness and irregularity characterized the foreign group.

Domestic bonds received only perfunctory attention. Sinclair Oil 6s dropped a point to the lowest price of the year, and Goodyear Tire 5s were in supply. Considerable selling developed in the St. Paul issues, some of which lost a point or so, while International Great Northern 5s also were conspicuously soft. Utilities offered rather firm resistance to selling pressure, although there were a number of fractional recessions, largely due to realizing.

Second Liberty 4 1-4s again sold around 100 1-16, just below the figure at which the government is offering to buy in the bonds during the current week. Other Federal government obligations were quiet, and the tone was mixed.

The quotations represent sales of bonds (in thousands of dollars) and the high, low and closing prices in the order given. To expedite transmission, the close is omitted when the same as the low, and both low and close when same as the high.

DOMESTIC

(Sales in $1000)		High.	Low.	Close.
[illegible]	[illegible]	[illegible]	[illegible]	[illegible]

FOREIGN

[illegible]	[illegible]	[illegible]	[illegible]	[illegible]

Total sales, $3,735,000; previous day, $3,211,000; year ago, $6,831,000; two years ago [illegible]. January 1 to date, $2,[illegible]; same period [illegible], $2,334,587,000; same [illegible].

UNITED STATES GOVERNMENT BONDS
(Dollars and thirty-seconds)

[illegible]	[illegible]	[illegible]	[illegible]

MARKET AVERAGES

NEW YORK, Oct. 17. (Exclusive)—Today's New York Times averages, as compiled by the [illegible]:

BONDS

	High.	Low.	Close.	Net Change.
[illegible]	[illegible]	[illegible]	[illegible]	[illegible]

NEW YORK, Oct. 17. (AP)—Today's market averages, as compiled by the Associated Press:

STOCKS

	20 industrials.	20 rails.
[illegible]	[illegible]	[illegible]

LOS ANGELES EXCHANGE

Sales yesterday on the Los Angeles Stock Exchange:

1927 Range High.	Low.	Div. Per Sh.		Sales.	High.	Low.	Last.	Net Change.	Closing Bid.
			BANK STOCKS						
[illegible]	[illegible]	[illegible]	Bank of Italy	[illegible]	[illegible]	[illegible]	[illegible]	—3¼	243¼
[illegible]	[illegible]	[illegible]	L. A. 1st Natl. Bank	[illegible]	[illegible]	[illegible]	[illegible]	—1	97
			INDUSTRIALS						
			PUBLIC UTILITIES						
			MISCELLANEOUS						
			OIL STOCKS						
			MINING STOCKS						
			UNLISTED						
			BONDS						
[illegible]	[illegible]	[illegible]	[illegible]	[illegible]	[illegible]	[illegible]	[illegible]	[illegible]	[illegible]

*—Prices in cents.

CHICAGO STOCKS

Sales yesterday on the Chicago Stock Exchange, furnished by Logan & Bryan, 609 South Spring [illegible]:

Sales.		High.	Low.	Close.
[illegible]	[illegible]	[illegible]	[illegible]	[illegible]

SUGAR MARKET

[Furnished by E. F. Hutton & Co.]

	High.	Low.	Close.
[illegible]	[illegible]	[illegible]	[illegible]

SUGAR PRICES

NEW YORK, Oct. 17. (AP)—Raw sugar, 4.71; [illegible]

FLAXSEED MARKET

DULUTH (Minn.) Oct. 17. (Exclusive)—Flax [illegible]

DRIED FRUITS

NEW YORK, Oct. 17. (AP)—Evaporated apples [illegible]

COFFEE MARKET

[Furnished by E. F. Hutton & Co.]

	High.	Low.	Close.
[illegible]	[illegible]	[illegible]	[illegible]
July	13.00	12.93	12.92
September	12.99	12.96	12.99
December	12.93	12.84	12.84@12.86
[illegible]	12.31	12.11	13.13@13.14

NAVAL STORES

SAVANNAH, Oct. 17. (AP)—Turpentine firm, 47½; sales, 637; receipts, 343; shipments, 855; stock, 30,728.

Rosin firm; sales, 362; receipts, 1668; shipments, 1352; stock, 112,922.

Quote: B. D. E. F. 7.50; G. H. I. K. 7.65; M. 7.80; N. 8.35; WG. 9.50; WW. X. 10.00.

A Series of Short Articles dealing with Street Improvement Bonds

AN analytical comparison of our Street Improvement Bonds with other types of investment shows the superiority of Street Improvement Bonds. They are issued under a general law and payable [illegible] of taxes, not made to suit the peculiar [illegible] of the issuer and not dependent upon the [illegible] conduct of one business.

The supply is controlled by the public demand for Street Improvements. They represent the cost of the improvement and enhance the value of the property against which they are issued in a greater amount.

Our Street Improvement Bonds offer assured safety, unaffected by stock market, commodity prices or labor unrest. The yield is 6½% net, Tax Free.

Complete details together with our current offerings will be mailed on request.

Name ....
Address ....

The Elliott-Horne [illegible]
BOND DEALERS

Successful Investors exercise

Great Care

Our INVESTMENT CERTIFICATES pay

6%

1—Security 6 to 1.
2—Legal investment for trust funds.
3—Security for loans carefully selected.
4—Supervised carefully by the State.
5—Tax exempt.
6—Quickly cashable at par, always.
7—$3,500,000 assets.

For information kindly mail coupon.
Name ....
Address ....
M. Stanley Benedict, Secretary

CALIFORNIA BUILDING-LOAN ASSOCIATION
MUTUAL 6627—[illegible]
1010-1014 PERSHING SQUARE BLDG.

Used Autos Now Easy to Buy!
The selection of a good used car—whatever model—is a simple task—just consult—
TIMES WANT ADS

$304,000
LOS ANGELES COUNTY SANITATION DISTRICT No. 5
5% BONDS

Dated May 1, 1925 Maturing 1928-1965

Principal and interest payable at the offices of the County Treasurer, Los Angeles County, or at the office of the National City Bank, New York. Interest payable semi-annually, May and November 1. Denomination $1000. Registerable as to principal and interest.

Exempt from All Federal Income Taxes.
Exempt from California Personal Property Tax.

Previous bonds of this district are legal investments for California Savings Banks. Application has been made to have these bonds so certified.

FINANCIAL STATEMENT

Assessed Valuation	67,385,000
Total Bonded Debt (including this issue)	1,254,000
Population (estimated)	60,000
Area (square miles)	72.3

Sanitation District No. 5 was organized in 1924 for the purpose of providing sanitary sewage disposal for the district. It forms part of a metropolitan sewage disposal plan. Incorporated cities which are wholly or partially within the district are, Los Angeles, Inglewood, Hawthorne and Torrance. In addition there are several unincorporated communities within the district.

Legality subject to the approval of Messrs. O'Melveny, Millikin & Tuller, Attorneys at Law, Los Angeles, Cal.

MATURITIES AND PRICES

$8,000 May 1, 1928, to yield	4.00%
8,000 May 1, 1929, to yield	4.25
8,000 May 1, 1930, to yield	4.40
8,000 May 1, 1931-32 incl., to yield	[illegible]
8,000 May 1, 1933-37 incl., to yield	[illegible]
8,000 May 1, 1938-65 incl., to yield	4.65

Anglo London Paris Company

720-726 Pacific-Southwest Bank Building

All statements contained in this advertisement, while not guaranteed by us, are based on information which we regard as reliable, and upon which we have depended in the original purchase for our own account.

WAY CLEAR FOR MERGER IN GAS

(Continued from Twelfth Page)

[illegible]

STOCK MARKET MOVES LOWER

(Continued from Twelfth Page)

[illegible]

LEATHER OUTPUT OF NEW ENGLAND HEAVY

NEW YORK, Oct. 17. (AP)—New England [illegible]

CLEARINGS, MONEY

[illegible]

SALT LAKE MINES

SALT LAKE CITY (Utah) Oct. 17. (Exclusive) [illegible]

We Offer
20 Pan American Bank
6 Peoples National Bank
10 Security Trust & Savings Bank
20 City Bond & Finance
14 Pacific Finance, Common
35 Pacific Indemnity

R. C. WILLIAMS, JR. & COMPANY
BANK STOCKS
INSURANCE STOCKS

COMPLETE NEW YORK STOCK EXCHANGE REPORT

NEW YORK, Oct. 17. (AP)—Following is the complete closing list of today's transactions in stocks on the New York Stock Exchange:

Div. $ per sh.	Stock	Sales.	High.	Low.	Last.	Net change.	Closing bid.
5	Abitibi Power & Paper	2,800	136⅝	132	132¼	—2⅝	132½
	Abraham & Straus	1,300	102⅞	100	100	—2	99
7	Abraham & Straus pfd (a.l.)	90	110⅝	109⅝	110⅝	+ ⅛	110¼
	Advance Rumely	2,500	9½	9	9½	— ½	8⅝
	Advance Rumely pfd	300	29¼	28	28	—1	28
	Ahumada Lead	100	3⅞	3⅞	3⅞	.....	3½
3b	Air Reduction	2,800	181⅞	178	178	.....	178
	Ajax Rubber	1,400	8⅜	8	8	— ⅜	8
7	Albany Perf. Wrap. Paper pfd (a.l.)	20	99	99	99	.....	99
6	Allied Chemical & Dye	16,200	155⅝	152	152	—3½	152
6	Allis Chalmers Manufacturing	700	116⅝	113⅝	113⅝	—3	113⅝
	American Agricultural Chemical pfd	1,100	45⅝	45¼	45¼	— ⅝	43½
2	American Bank Note	400	73⅝	73½	73½	— ¼	73½
	American Beet Sugar	500	18	17⅝	17⅝	— ⅝	17½
	American Beet Sugar pfd	200	46½	46¼	46¼	—1⅝	....
	American Bosch Magneto	1,000	23⅝	22⅝	22⅝	—1⅛	22⅝
1.60a	American Brake Shoe Foundry	200	41⅝	41½	41½	.....	41½
7	American Brake Shoe Foundry pfd	100	123	123	123	.....	123
	American Brown Boveri Electric	1,000	9½	8⅝	8⅝	— ⅝	8½
	American Brown Boveri pfd (a.l.)	40	46	46	46	.....	46
2	American Can	65,700	67	65⅛	65½	— ⅝	65¼
6	American Car & Foundry	400	101	100⅝	100⅝	— ⅛	100¼
7	American Car & Foundry pfd	100	135	135	135	—1	....
3	American Chicle	2,200	72⅝	71	71⅝	+1	70½
7	American Chicle prior pfd	200	104½	103	103	—2	104
.80	American Drug Syndicate	4,200	14⅛	13⅝	13⅞	— ½	13⅝
6	American Express	500	167¼	166½	166½	—1½	166¼
	American & Foreign Power	2,700	27⅞	26⅝	27	— ⅝	26⅝
7	American & Foreign Power pfd	400	105⅝	105½	105½	.....	105½
	American Hide & Leather	300	11⅞	11½	11½	— ⅛	11
2.40	American Home Products	3,200	58⅝	56	56½	—1	55⅝
2	American Ice	1,700	27⅛	27	27	— ⅞	27
2	American International Corporation	400	52	52	52	.....	52
	American-La France Fire Engine	500	7¼	7⅛	7⅛	— ⅛	7
	American Linseed	18,000	56	54⅛	54⅛	— ½	54
	American Linseed pfd	500	84	83	83¼	— ⅝	82⅝
8	American Locomotive	300	106	105½	105½	+ ⅝	105
7	American Locomotive pfd	200	124⅛	124	124	— ⅝	124
2	American Machinery & Foundry	500	142	138⅝	138⅝	—4¼	138
7	American Machinery & Foundry pfd (a.l.)	10	190	185	185	—11	185
7	American Metal pfd (a.l.)	240	111	110	110	.....	110
[illegible]	[illegible]	[illegible]	[illegible]	[illegible]	[illegible]	[illegible]	[illegible]
	Wilson & Co. pfd	400	72	70⅝	70⅝	+ ¼	69¼
5	Woolworth Company	8,000	185	183⅛	183½	—1⅝	183½
	Worthington Pump & Machinery pfd "B"	200	40½	40½	40½	—1	40
1	Wright Aeronautical	1,000	57	55	55⅝	—1⅝	55⅝
3.50b	Wrigley, Jr. (Wm.) Company	4,000	65⅝	64	64½	— ¼	64
	Yellow Truck & Coach	5,000	32⅞	32¼	32½	— ⅝	32⅝
5	Youngstown Sheet & Tube	1,500	85	84⅝	84⅝	— ⅛	84½

x—Ex-dividend. xr—Ex-rights. a.l.—Odd lot. a—Plus extras. b—Including extras. c—Payable in preferred stock. d—Partly stock. e—Plus 5 per cent in stock. f—2½ per cent quarterly, payable in common stock. g—Extra 4 per cent stock. h—Paid so far this year. k—Payable in stock. n—Payable 1-40 of a share in Class A stock quarterly.

Total sales—2,319,700 shares, against 896,400 previous day, 2,645,700 a week ago and 1,754,700 a year ago. From January 1 to date, 436,336,500, against 363,836,700 a year ago and 335,429,000 two years ago.

SAN FRANCISCO

Sales	Stock	Bid	Asked
893	Shell Union Oil com.	25.00	25.25
10	Sher. & Clay pr. pfd.	93.90	94.50
......	Sierra Pac. Elec. pfd.	93.00	....
......	Southern Pacific	121.25	122.75
......	Sperry Flour Co. pfd.	98.25	98.50
......	Do. com.	58.00	60.50
......	Spring Valley Water	102.62½	103.00
1015	Standard Oil of Cal.	53.00	53.25
200	Sterling Oil & Dev.	3.00	3.50
......	Telephone Inv. Corp.	27.50	29.00
1090	Union Oil Associates	41.62½	41.75
1088	Union Oil of Cal.	42.12½	42.50
......	Union Sugar pfd.	25.00	27.50
415	Do. com.	9.12½	....
1283	United Bank & Trust	190.00	190.50
500	U. S. Petroleum	1.50	1.60
25	Waialua Agric., Ltd.	46.00	46.50
15	W. Fargo B.&U. Tr.	315.00	....
220	W. Amer. Fin. pfd.	6.25	6.50
......	West Coast Life Ins.	3.50	3.75
......	West Coast Oil pfd.	....	325.00
......	W. Dairy Prod. "A"	30.00	....
......	Western Power pfd.	90.00	....
750	Yellow & Checker Cab	7.75	8.00
......	Zellerbach 6s pfd.	101.00	101.50
125	Zellerbach Corp.	35.00	35.25

The Egyptians had boats big enough to carry 4000 rowers, 403 sailors and 3000 soldiers.

Announcing
A New Manual on Banks and Finance
exclusively devoted to Banks, Trust Companies, Insurance Companies, Surety, Casualty and Title Companies, Investment Trusts, Credit and Finance Companies and the many classes of Real Estate Corporations.
The first issue of this notable new manual (now far advanced in preparation) will be ready early in 1928. Price $25. Advance subscriptions now being filed.
MOODY'S INVESTORS SERVICE
35 Nassau Street New York
Pacific Mutual Building
Los Angeles

Past Date Valuations
Those requiring property values as of some past date will find American Appraisal Service reliable. It is based on authoritative historical price and depreciation data—the product of more than thirty years of experience. It is provable.
THE AMERICAN APPRAISAL COMPANY
517 I. N. Van Nuys Bldg.
Los Angeles

BANK OF ITALY
Briefly analyzed in this week's Market Letter
COPY on Request. All bank stocks listed or unlisted, bought or sold for cash or carried on a conservative margin.
Toole-Tietzen & Co.
Member Los Angeles Stock Exchange
Wire Connections to All Principal Markets
509 Van Nuys Bldg.
LOS ANGELES Phone TR. 8111

6% Monthly Income Certificates
Legal for Trust Funds. Interest Paid Monthly.
RESOURCES 5 MILLION DOLLARS
Guaranty Building & Loan Association
HOLLYWOOD BLVD. AT IVAR
Downtown Office
416 SUN FINANCE BLDG.
SIXTH AT OLIVE
VAndike 5928

E·F·HUTTON & COMPANY
Members New York Stock Exchange and other principal exchanges
Private Wires Coast to Coast
643 SO. SPRING STREET Telephone TRinity 0911
545 SO. OLIVE STREET Telephone TRinity 1401
AMBASSADOR HOTEL Telephone FItzroy 1131
HOLLYWOOD 6406 Hollywood Boulevard Telephone GRanite 3131
Other Offices at San Francisco Oakland Del Monte Pasadena San Diego San Jose
New York Offices 61 Broadway Plaza Hotel Woolworth Building

Investors Trustee Shares
The Chase National Bank of New York, Trustee
Bid $15 Asked $15¾
DE FREMERY & COMPANY
[illegible] I. N. Van Nuys Bldg. Phone TRinity [illegible]

We are in a position to furnish AUTHENTIC DATA ON ANY Listed or Unlisted SECURITY in the United States. We make no charge for this service
J. C. Feys & Assoc., Inc.
Tel. FAber 3660, Stock Exchange Bldg.

LOGAN & BRYAN
MEMBERS NEW YORK STOCK EXCHANGE
Biltmore Hotel Beverly Hills Hotel
636 South Spring Street
Guaranty Bldg. Hollywood
Head Office, 42 Broadway, New York
PASADENA LONG BEACH CORONADO SAN DIEGO SANTA BARBARA

TAX EXEMPT SECURITIES

YIELDING ATTRACTIVE RATES

District Bond Company

SUITE 901 TITLE INSURANCE BLDG.

TELEPHONE METROPOLITAN 0024

ESSENTIAL SERVICE IN 19 STATES

MIDDLE WEST UTILITIES COMPANY

Notice of Dividend on Common Stock

The Board of Directors of Middle West Utilities Company has declared a quarterly dividend of One Dollar and Fifty Cents ($1.50) upon each share of the outstanding Common Capital Stock, payable November 15, 1927, to all Common stockholders of record on the Company's books, at the close of business at 5:00 o'clock P.M., October 31, 1927.

EUSTACE J. KNIGHT, *Secretary.*

YOUR FUTURE INCOME

Depends upon the character of your present investments.

Be sure you have wise counsel before investing your surplus funds.

Dunk-Harbison Co.
802 Haas Building
219 West 7th Street
MEMBERS L. A. STOCK EXCHANGE
Phone TR. 2571
Marginal Accounts Carried

Office Building Rental Salesman Wanted

An opportunity for an experienced, aggressive and intelligent man on salary or commission to close leases on highest type of commercial office building space.

State experience, age, qualifications, salary expected, give telephone number and address. Address DAV, Box 178, Times Office.

McBride's Offerings

Subject

MILEY PET. EXPLORATION CO.
100 Shares (any part) @ $7.50

20	Acme Traffic Signal	$ 1.50
10	Chesley Finance	10.00
2000	Texsal O. & R.	.05
80	Citizens Mtge.	2.00
100	Boisa Chica	Bid
5	Ben Taylor, Inc.	Bid
20	Hollywood Play House	70.00
100	Lincoln Mtge. Pfd.	8.25
300	Merchants Pet.	.35
100	Acme Fire Ins.	37.00
100	Bell View	Bid
45	Claude Neon Lights	35.00
5	Pan American Bank	110.00
300	Sandini Pet.	.55
10	Credit Finance	25.00
25	Lasker Finance Pfd.	47.00
100	Osteopathic Hospital	5.00

McBRIDES McBRIDES

McBride & Co
301 STOCK EXCHANGE BLDG
639 SO. SPRING ST. TRINITY 2181

H. J. BARNESON & COMPANY

Members

New York Stock Exchange
Chicago Board of Trade
San Francisco Stock and Bond Exchange
Los Angeles Stock Exchange

BOARD OF TRADE BLDG.
111 WEST SEVENTH ST.
LOS ANGELES
Telephone TRinity 6181

STREET BONDS BOUGHT

We buy Street Bonds, any amount, at highest prices. No delay.

Royal Securities Company
(Established 1908)
650 So. Spring St. TUcker 1250

GOING TO MOVE? See conveniently grouped rental column of Times Want Ads.

LIVE-STOCK MARKET

[Furnished by Federal-State Live-stock Market News Service]

ESTIMATED RECEIPTS

	Cattle	Calves	Hogs	Sheep
Los Angeles	1,200	800	600	800
Chicago	32,000	5,000	35,000	30,000
Kansas City	35,000	6,000	6,000	19,000
Omaha	18,000	1,000	6,000	20,000
St. Paul	19,000	3,000	14,000	24,000
Denver	13,500	800	1,700	50,500
Fort Worth	6,000	4,200	1,000	1,000
Total 7 markets	124,700	20,800	64,300	145,300
Week ago	116,000	16,800	51,500	157,900
	Cattle	Calves	Hogs	Sheep
Yards	1,125	647	176	...
Direct (carlots)	64	3	25	6

LOS ANGELES MARKET

CATTLE—A fairly active trade developed for yesterday's moderate supply, estimated at 1200 head, and a fair clearance was made by late afternoon. The big majority of the supply came from Arizona, California and Nevada, with a few loads arriving from the intermountain States of Utah and Idaho. She stock was slightly in the majority in the supply, with most of the offerings of only common and medium grade, although a few loads of good grade steers and she stock were included. Steer sales were made generally on a steady-to-strong basis, with she stock mostly about steady, with some spots weaker on the in-between kinds. Cutter and low cutter cows sold readily at firm prices, while bulls were generally steady to 25c higher.

A car of good 1140-pound steers off the Ogden market topped at 9.85, while one strictly good 1260-pound bullock scored 10.35. A car of mixed medium and low good 1074-pound Nevada steers made 9.25, with a short load of 918-pound weights at 9.00. Several small lots of steers also sold within this spread, while a string of 124 dehorned Mexican steers from the Imperial Valley, averaging 871 pounds, made 8.60, while a load of 961-pound kinds also made the same price. A load of horned 978-pound Imperials made 8.40, with a small lot of medium 1100-pound Central Californias at 8.50. Other steers, mostly common kinds, were rather numerous from 7.50@8.00, while very thin kinds in a small way sold down to 7.00 and below.

A string of 117 Nevada heifers averaging 824 pounds topped in the she stock division at 7.85, although odd head of heifers sold higher. A few small lots of heifers cashed from 7.50@7.75, while a load of good 1125-pound Utah cows cashed for 7.35. Several small lots and part loads of cows and heifers cashed from 6.85@7.15, while the bulk of she stock, common and medium grades, cleared from 5.50@6.75, mostly 6.00@6.75. Very common cows sold down to 5.00. Cutters moved readily from 4.00@4.75, with low cutters from 2.50@3.50. Good bulls were most numerous from 6.25@6.50, with common and medium kinds from 5.00@6.00.

BUTTER AND EGGS

October 17, 1927

[Closing prices quoted, are corrected daily by Produce Exchange of Los Angeles.]

Butter

Wholesale prices, 49.
Price to retailers, 52 to 53.

Eggs

Extras, 45.
Fresh firsts, 43.
Case count, 32.
Mediums, 36.
Smalls, 24½.
Price to retail trade, 3 to 5 cents above these figures.

SAN FRANCISCO, Oct. 17. (AP)—Net wholesale prices:
Butter, 92 score, 48; 90 score, 42.
Eggs, No. 3 special, 48; No. 1 extra, 47; No. 3 special, medium, 35; No. 1 extra, medium, 34; No. 1 extra, small, 24.
Cheese, California fancy flats, 23.

CHICAGO, Oct. 17. (AP)—Butter, 9100 tubs; creamery extras, 47; standards, 44; extra firsts, 44@45; firsts, 40@42; seconds, 36@38½.
Eggs unchanged; receipts, 5569 cases; firsts, 37@43; ordinary firsts, 28@34.

NEW YORK, Oct. 17. (AP)—Butter firm; receipts, 3970; creamery higher than extras, 49@49½; creamery extras, 92 score, 48½; creamery firsts, 88 to 91 score, 42@47½; packing stock, current make, No. 1, 34½@35; do. No. 2, 33½.
Eggs firm; receipts, 12,345; fresh-gathered extra firsts, 46@50; do. firsts, 37@44; do. seconds and poorer, 28@35; eggs in storage, extra fancy, 35@37; do. fancy, 33@34; do. good to prime, 30@32½; near-by hennery whites, closely selected extras, 66@70; near-by and near-by western hennery whites, firsts to average extras, 42@65; near-by pullets, 34@39; near-by hennery browns, extras, 57@65; Pacific Coast whites, extras, freight, 61@65¾; do. express, 67; Pacific Coast whites, firsts to extra firsts, 47@60; Pacific Coast whites, pullets, 30@34.
Cheese firm; receipts, 76,900; State whole milk flats, fresh, fancy to fancy specials, 27½@28½; State whole milk flats held, specials, 27½@29.

others 13.25; natives scarce, mostly 11.50@12.75.

DENVER, Oct. 17—Cattle, 13,500; calves, 800; stockers and feeders active, mostly steady to strong; spots higher; fleshy kinds, 7.00; fat she stock slow, few sales, most bids lower; cows, 6.50@7.75; heifers, 8.35@9.00; other classes steady; bulk veals, 12.50@13.00; choice heavy calves, 9.50; medium bulls, 5.75; feeder heifers, 7.75@8.50; medium stock cows, 5.85.

DAILY EASTERN CITRUS MARKETS

Wheat Futures React, Corn Up in Brisk Rally

CHICAGO, Oct. 17. (Exclusive)—An increase of 4,545,000 bushels in the domestic visible supply, with selling of wheat against purchases of corn to close spreads, resulted in a lower range of values for the former grain today, with the finish at net losses of ⅞@1⅛c. December being 1.29⅝@1.29⅞ and March 1.32⅞@1.33 at the last. Corn, after touching 84⅞ for December early, rallied 1⅞@2c on aggressive short covering and commission-house buying, and closed ⅞@1c higher, with December 86⅝@86¾ and March 90@90⅛. Oats were ¼@⅜c higher and rye ⅝c higher to ⅛c lower.

Firmness in Liverpool led to a little buying of wheat here at the opening, but the upturn was short-lived, as houses with northwestern connections took the selling side, and with pressure from professionals, who were selling wheat against purchases of corn, filled up buyers, and prices declined 1⅝@1⅞c from the early top and the finish was within a fraction of the bottom. Weather conditions in the Canadian Northwest were more favorable, with the forecast both sides of the international line for generally fair and warmer. Winnipeg was ⅛@⅞c lower, with Minneapolis off 1¼@1⅜c, while Buenos Aires was unchanged. Liverpool finished unchanged to ⅛d higher and is due ⅝@⅞d lower, based on the action of the Chicago market.

With a continuation of favorable weather in the Canadian Northwest, a material increase in the movement is anticipated, as threshing has been resumed at many points. Export demand at the seaboard was fair, with sales of 600,000 bushels in all positions, largely domestic springs.

Commission houses were good buyers of corn futures on an early break and absorbed the surplus in the pit. When shorts started to cover they found offerings light and the finish was about the top. December at the low point showed 35⅝c under the high of last August, which many operators regarded as sufficient for the time being, and sentiment as a whole was less bearish than for a number of weeks. Weather conditions over the belt were generally favorable, and in the past week or so there has been considerable corn cut. Visible supply decreased 2,123,000 bushels for the week and is 19,270,000 bushels, against 16,918,000 bushels last year. It was understood that there were export bids in the market on Saturday close to a working basis.

PRODUCE MARKET

LOCAL GRAINS

CHEESE PRICES

RUBBER MARKET

METAL MARKETS

My Grandfather used to say:

"MY JUDGMENT is just as good as my facts!" And here are the facts about the Mutual Building and Loan Association of Pomona . . . .

(1) A record of 34 years without a loss.
(2) Directors who PERSONALLY MAKE its loans.
(3) Independent . . . continuous audit . . . with employees blanket bonded.
(4) Resources over $8,000,000, with paid-in capital and surplus over $2,000,000.
(5) California state records for per capita accounts.
(6) State records for percentage of population having accounts.
(7) 6% quarterly accounts. Tax exempt in California . . . legal for trust funds.
(8) UNLIMITED LIABILITY back of adequate capital as your measure of safety.

CONVENIENT WITHDRAWAL . . . assured by cash and quick reserve averaging over half a million dollars. Old-fashioned 6% thrift service. In Los Angeles, too.

MUTUAL BUILDING & LOAN ASSOCIATION of POMONA

34 Years at Pomona
260 SO. THOMAS ST.
Tel. Pomona 301

8 Years in Los Angeles
1024 I. N. VAN NUYS BLDG.
Tel. TUcker 5791

NEW YORK CURB STOCKS

NEW YORK, Oct. 17. (AP)—Quotations on stocks on the curb market today fluctuated in an undecided manner. Some of the recent favorites [illegible] attractive to buyers, but in [illegible] the advances were made [illegible] which recently have been [illegible] inactive. Trading was [illegible] a wider trend scale and in fairly heavy volume.

[illegible] silk issues were especially susceptible to selling pressure, presumably on reports of a [illegible] in Europe. [illegible] common dropped more [illegible] points, falling below 100 for [illegible] first time in several weeks, while [illegible] preferred had an extreme [illegible] of more than 6. Tubize Silk, [illegible] points under Saturday's [illegible] nearly half the loss was [illegible] later. Industrial Rayon dis-[illegible]

Imperial Oil and Vacuum followed a softening trend, but a few other petroleum issues, including Penn Mex Fuel and Transcontinental were given first-class support.

The closing price is omitted when same as the low, and both low and close when same as the high.

Stocks—	(Sales in Hundreds)	High	Low	Close
Domestic Bonds (Sales in $1000)				
Aero. Sup. A	1	14¼	....	....
Do. B	1	155	....	....
Alabama Gt. So. Ry.	1	155	....	....
Ala. Pow. pfd.	1	112⅝	....	....
Allied Pack. pr. pfd.	1	6⅝	....	....
Aluminum Co. Am.	2	97	96½	97
Do. pfd.	3	104	103½	....
Am. Arch. AS	150	62¼	62	....
Am. Brown Bov. Fgn. vtc.	2	7⅞	7¾	....
Am. Cont. Oilfields	191	95c	86c	89c
Amn. Dept. Stores	4	12⅝	12¼	....
Amer. Exploration	12	2	1⅞	1 15-16
Am. Gas & El.	19	113¾	113⅛	....
Do. pfd.	7	104	103½	104
Am. Light. & Trac. AS	125	180	179½	....
Am. Maracaibo	5	3⅛	....	....
Am. Pow & Lt. pfd. AS	20	106⅞	106½	106⅝
Am. Rayon	2	13⅞	13⅛	....
Am. Rolling Mills	1	65½	....	....
Amn. Solv. & Chem.	8	8½	7⅝	8½
[illegible]	[illegible]	[illegible]	[illegible]	[illegible]
United Stl. W. 6½s '47 A	24	97⅞	97¾	97⅞

Total sales of stocks, 316,300 shares.
Total sales of bonds, $2,952,000.

AS—Actual sales. XD—Ex-dividend. XR—Ex-rights. UR—Under rule.

Two New Wells

The Standard Oil Company has brought in two good wells in the Midway fields of Kern county, according to officials of the company. The combined production of the two wells is about 270 barrels a day.

No. 14 was finished at a depth of 2252 feet, producing about 135 barrels a day. No. 235 was brought in at a depth of 2914 feet, making 136 barrels a day initial output.

BY HOWARD C. KEGLEY

The Associated Oil Company turned its Cypress No. 1 well, the discovery project of the Potrero district, into the tanks on Sunday, and at 9 o'clock yesterday morning, at the end of a nineteen-hour gauge, the well had produced 160 barrels of oil, which is at the rate of about 225 barrels a day. This is approximately the output estimated by Associated officials when the well was first brought in. The gravity of the run of the oil is between 34 deg. and 36 deg. gravity, with one sample running as high as 39 deg., and showing 52 per cent gasoline.

The gas production of the well has not been gauged, but is said to be about 3,000,000 cubic feet a day, with a gasoline content of about two gallons per 1000 cubic feet.

The Associated Oil Company has not completed its plans for further development of the district, it is said, but it is probable that a definite preliminary program at least will be settled upon within the next week or ten days. In the meantime, it is said, the Associated has concluded its leasing campaign, after acquiring all the land it wanted, and as a consequence the lid, which was tightly clamped on every possible source of information for many months, has been taken off, and the "dope" on the well made available to whosoever has the curiosity to ask for it.

It is considered possible that the Associated may decide to kill the Cypress No. 1, and drill it deeper, so as to make it a thorough test of all formations that can be reached. The production of the well is not so high but that its loss can be compensated for by the additional information that will be gained, and the hole is in good mechanical condition, and capable of going another 1500 or 2000 feet if nothing happens.

What of Johnson?

One of the factors of the Potrero field which is causing considerable speculation among oil men in Los Angeles, is the question of what George Johnson plans to do with the well which he took over from the Getty interests some time ago, and which is the only derrick left in the field, with the exception of the Cypress well. Johnson's rig is only a few hundred feet from the producing well, and is the logical candidate for second honors if Johnson decides to go ahead, and also if the well is located right.

Whether Johnson will do this is unknown, probably even to Johnson himself. According to the terms of the lease he is required to drill within ninety days after the discovery well has been on production for thirty days, but this gives him another four months. It is not generally thought that the well will stand idle for anything like that length of time.

Gets Good Well

The California-Eastern Oil Company has added another prolific well to its string of producers in the Alamitos Heights town-lot field in the northwest end of the Seal Beach field. The new well is the Fleming No. 1, which was completed at a depth of 5460 feet, with an initial production of 1200 barrels a day. The oil tests 30 deg. gravity, and pressure is high, being 600 pounds on the casing.

The California-Eastern has been among the most successful developers of the town-lot field in North western Seal Beach, and is still drilling two wells on its ten acres of leases there. These are the Judson No. 2 and the Fueller No. 1.

Has Good Showings

While there is comparatively little interest in the old Dominguez field these days, because of the fact that it is practically monopolized by the Union Oil Company, and the Shell Company, who are disposed to develop it with extreme conservatism, yet there is one well in that field that may have considerable bearing on the future oil supply of the basin.

The Union Oil Company's Callender No. 17 well, the deepest yet put down on the main structure, has been going through brown shale, with numerous richly saturated lenses of oil sand for about 1000 feet, and is now down 5700 feet, according to field reports. This penetration is sufficient to warrant the expectation of a producer, if the Union desired to bring it in at its present depth, but apparently the Union operating officials prefer to keep on drilling until they find out all there is to be known about the structure.

But already the evidence seems to warrant the assumption that there is plenty of oil below the zones which has been quietly but steadily producing for the past four years. It may not be developed right away, but it will be a great comfort both to the Union and the Shell to know that it is there.

Gets Good Well

The Shell Company is getting about 900 barrels a day out of its Orange No. 13 well in the Brea Canyon district of the Fullerton fields, according to field reports. The well was completed a couple of weeks ago at about 1000 barrels a day from a depth of 5150 feet, and is holding up to its initial output in good shape.

Near Completion

The Richfield Oil Company expects to have its Booth No. 8 well on production in the Signal Hill field in the next few days. The well is on the Martinez property, which the Richfield acquired about three months ago, and is one of the holes which the Richfield immediately started for the deep Signal Hill zone as soon as the property was taken over. The well should be on production during the latter part of the week.

Reports Oil Sand

Dispatches from San Diego yesterday credited O. K. Carr, owner of San Juan Capistrano's wildcat well, with the statement that the well had gone through eight feet of oil sand showing high-gravity oil. It is said that the well actually flowed considerable oil several days ago. The well is now standing cemented.

New Issue

Republic of Poland Stabilization Loan, 1927

$47,000,000

Seven Per Cent External Sinking Fund Gold Bonds

AMERICAN ISSUE

Offering of the English and European portions of this loan is being made by Lazard Brothers & Co., Ltd., in England, Societe de Banque Suisse and Credit Suisse in Switzerland; Lippman, Rosenthal & Co., De Twentsche Bank and Hope and Company in Holland; Bank Handlowy W Warszawie in Poland; Stockholms Enskilda Bank and Skandinaviska Kreditaktiebolaget, Sweden and Banque de Paris & des Pays-Bas, France.

To be dated: October 15, 1927 — To mature: October 15, 1947

Interest payable October 15 and April 15. Principal and interest payable at the principal office of Bankers Trust Company or The Chase National Bank of the City of New York, Fiscal Agents for the Loan, in United States gold coin of the present standard of weight and fineness, without deduction for any taxes or imposts now or hereafter levied by or within the Republic of Poland; also payable at the option of the holder in London in Pounds Sterling at the rate of $4.8665 per Pound Sterling; in Zurich or Basle, in Swiss Francs at the rate of 5.183 Swiss Francs per dollar; or in Amsterdam, in Dutch Florins at the rate of 2.488 Florins per dollar. Redeemable in whole or in part at the option of the Republic only (except for Sinking Fund) on October 15, 1937, or any interest date thereafter, on thirty days' published notice at 103. Coupon Bonds registerable as to principal only in denominations of $1000, $500 and $100, interchangeable except into $100 denominations.

The Republic agrees to retire the entire loan in semiannual installments commencing at the annual rate of 4% for each of the first four years and increasing such annual rate one-half of 1% for each succeeding four-year period to the maximum rate of 6% per annum. Such retirement is to be effected by the tender of bonds or by cash sinking fund payments applicable to the purchase of bonds at or below the redemption price and accrued interest or, if not so obtainable, to the redemption on April 15, 1928, and semi-annually thereafter upon thirty days' published notice of bonds called by lot at 103%.

Bonds are payable at maturity at 103%

The following is summarized from a letter of the Minister of Finance of the Republic of Poland dated October 13, 1927:

This issue forms part of an International Loan to be issued for the purpose of carrying into effect a Plan of Stabilization adopted by the Polish Government in co-operation with the Bank of Poland. Arrangements have been made for the issue of the entire Stabilization Loan as follows:

£2,000,000 principal amount in England
$4,000,000 principal amount in Holland
$2,000,000 principal amount in Sweden
$2,000,000 principal amount in France
$1,000,000 principal amount in Poland
$6,000,000 principal amount in Switzerland
$47,000,000 principal amount in the United States of America

Purpose of the Loan: The Stabilization Loan is designed to consolidate and perpetuate a condition of monetary stability and budgetary equilibrium which the Polish Government has already achieved by its own efforts. The Plan of Stabilization represents a comprehensive monetary, budgetary and administrative program for ensuring a stable gold currency which will constitute a solid foundation for the development of the Nation's resources and facilitate relations with external markets by enhancing the credit of Poland already established at home and abroad.

Present Economic and Financial Conditions: With an area of approximately 150,000 square miles and a population approaching 30,000,000, Poland ranks as the sixth nation of Europe as regards both territory and population.

Poland possesses immense natural resources, especially timber, coal and oil, and it is the second largest producer of zinc ore in the world. The iron and steel industry of Poland is highly developed and is located principally in the coal districts where it enjoys favorable operating conditions. The country is served by about 12,000 miles of railway line owned entirely by the Government and operated at a profit.

Budgetary equilibrium has already been attained, with a substantial excess of receipts over disbursements. During the fiscal year ended March 31, 1927 there was a budget surplus of about $17,500,000 (about Zl. 156,000,000). The first five months of the current fiscal year show a budget surplus of about $14,500,000 (about Zl. 130,000,000).

The debt of Poland both external and internal is small, the external debt, including this Loan, amounting to the equivalent of about $15 per capita and the internal debt to the equivalent of less than $2 per capita. The external debt, including this Loan, aggregates the equivalent of about $438,700,000, whereof the principal item is advances from the American, French, British, Italian and other Treasuries during the war and Armistice periods aggregating the equivalent of about $253,500,000. The non-political external debt of Poland consists of the equivalent of about $148,600,000, including this Stabilization Loan.

The Polish Government has concluded favorable arrangements with the American, British, Italian, Dutch, Norwegian, Swedish, Danish and Swiss Governments for the refunding of their respective Treasury advances and payments under such agreements are being regularly made.

Stabilization Plan: The Plan provides for the following measures of a monetary, budgetary and administrative character:

Monetary Policy: The Zloty has been given a gold value of $0.1122 per Zloty pursuant to the decree of October 13, 1927, corresponding to the exchange rates which have prevailed without substantial variation for over a year. Zloty paper currency will be issued only by the Bank of Poland and in accordance with new reserve requirements providing for a minimum reserve, in gold or gold exchange, against both note and deposit liabilities, of 40%; at least 30% being in actual gold. Substantially the entire foreign exchange resulting from the present Loan will be put at the disposal of the Bank of Poland with the result that its reserve ratio will then become one of the highest of any Bank of Issue in the world.

Budgetary Policy: The budgetary equilibrium already attained will be established on a firm basis. A total of 300 million Zloty of additional revenue is to be provided for the 1927-28 Budget, and a substantial surplus for the year 1928-29.

American Adviser: An American citizen will be named as Adviser to the Government and the Bank of Poland with powers and authority designed to promote the success of the Plan. He will be elected to the Board of the Bank of Poland.

Proceeds of the Loan: The Zloty equivalent of the proceeds of the Loan will be credited to the Government by the Bank of Poland, the credit being available only for the purposes of the Plan, and only with the authorization or counter signature of the American Adviser. About 75% of the proceeds of the Loan will, directly or indirectly, be applied to stabilization purposes, thus securing a better basis for the present currency without increasing the amount of currency in circulation; the remaining 25% being available, in further aid of stabilization, to provide credit facilities to State enterprises and agricultural institutions, in accordance with a program to be worked out between the Government, the Bank of Poland and the American Adviser. These credits will be independently administered on behalf of the Government by the Bank of Poland.

Credits: Credits to the Bank of Poland have been arranged by the following Central and Reserve Banks:

Oesterreichische Nationalbank...*Austria*
Banque Nationale de Belgique....*Belgium*
Narodni Banka Ceskoslovenska..*Czechoslovakia*
Nationalbanken................*Denmark*
Bank of England................*England*
Finlands Bank..................*Finland*
Banque de France...............*France*
Reichsbank.....................*Germany*
Magyar Nemzeti Bank..........*Hungary*
Banca d'Italia.................*Italy*
Nederlandsche Bank............*Netherlands*
Sveriges Riksbank.............*Sweden*
Banque Nationale Suisse........*Switzerland*
Federal Reserve Banks........*United States*

Security of the Loan: The Bonds constitute the direct obligations of the Republic which pledges its full faith and credit for due and prompt payment of principal, premium, interest and Sinking Fund. As specific security the Government will assign its gross customs revenues which will be paid into a special account of the Fiscal Agents of the Loan with the Bank of Poland. The Government is entitled to draw thereon, in each month, only after a sum equal to 1/6 of the current semi-annual service charge including Sinking Fund has first been transferred to the Fiscal Agents.

The Customs revenues for the past three fiscal years ending March 31, 1927 have averaged in excess of the equivalent of $40,000,000 per annum, being over 5 times maximum annual service requirements of the Loan. During the first five months of the fiscal year 1927-1928 customs receipts amounted to the equivalent of about $14,500,000, being over 170% of budget estimates.

Application is to be made by the Republic of Poland to list the dollar Bonds on the New York Stock Exchange.

Price 92 and accrued interest to yield over 7.86%

For further information in regard to this issue reference is made to a circular which may be obtained upon request.

These Bonds are offered for delivery when, as and if issued and accepted by us and subject to approval of our counsel, Messrs. Sullivan & Cromwell and Messrs. Rushmore, Bisbee & Stern. It is expected that temporary Bonds or interim receipts of The Chase National Bank of the City of New York exchangeable for temporary or definitive Bonds, will be available for delivery on or about November 9, 1927.

Bankers Trust Company — Blair & Co., Inc. — Chase Securities Corporation — Guaranty Company of New York

W. A. Harriman & Co. Incorporated — Marshall Field, Glore, Ward & Co. — E. H. Rollins & Sons

Tucker, Anthony & Co. — Paine, Webber & Co.

Statements and information contained herein have been obtained from official and other sources in part by cable and while not guaranteed, we believe them to be reliable.

October 18, 1927.

WHAT'S DOING Today

Southern California Manufacturers' Exhibit, Southwest Bldg., 130 South Broadway. Daily, 9 to 5. All welcome.

Los Angeles City Club dinner meeting with the City Planning Association, clubhouse, 833 South Spring street, 6 p.m. Hugh R. Pomeroy will speak on "What American Cities Are Doing."

Los Angeles Chamber of Commerce shipping section, harbor and foreign commerce, Junior division, Community Chest and research and statistics committee meeting, committee rooms, Chamber of Commerce Building, 12:15 p.m.

Advertising Club of Los Angeles luncheon meeting, Biltmore, noon. Edgar G. Criswell will speak.

Los Angeles Soroptimist Club luncheon meeting, Biltmore, noon.

Nature Club of Southern California meeting, lecture-room, Public Library, 620 West Fifth street, 7:45 p.m. Dr. Bruce M. Harrison will lecture on "Facts and Theories of Organic Evolution."

Hollywood Shrine Club luncheon meeting, Chinese Garden, 6313 Hollywood Boulevard, noon.

Sigma Nu luncheon, University Club, 614 South Hope street, noon.

Girls' Corner Club meeting, Auditorium Building, Fifth and Olive streets, 6 p.m.

California Association of Highway Patrolmen annual convention, Alexandria, all day.

Southern California Woman's Press Club meeting and musical program, clubhouse, afternoon.

Women's University Club luncheon meeting, clubhouse, 943 South Hoover street, 12:30 p.m. Dr. Gertrude Laws will speak on "Some Objectives in Parent Education."

Wilshire Woman's Club meeting, Gunsaulus Hall, 10 a.m. Walter McClintock will speak on "The Sun Dance of the Blackfoot Indian." Luncheon at noon.

Wa-Wan Club anniversary luncheon meeting, clubhouse, afternoon.

Los Angeles Chapter of the National Association of Cost Accountants dinner meeting, Chamber of Commerce Building, 6:30 p.m. Seward C. Simons will speak on "Management's Share in Maintaining Prosperity."

California State Officers' Club meeting, Alexandria, afternoon.

Friday Morning Club drama committee meeting, clubhouse, 940 South Figueroa street, 10:30 a.m.

Dickens's Fellowship meeting, 308 South Oxford street, evening.

Women's Auxiliary of the California Lutheran Hospital meeting, chapel, afternoon.

West Ebell Club meeting, clubhouse, 1717 West Forty-seventh street, afternoon.

Daughters of the American Revolution luncheon meeting, clubhouse, noon. Dr. John Carruthers will speak on "The Spiritual Tradition of America."

Lincoln Study Club bridge-luncheon, Pacific Coast clubhouse, Long Beach, noon.

Averill Study Club meeting, Fine Arts Building, 811 West Seventh street, 2 p.m. Mrs. W. S. Robinson will speak on "Old and New Italy."

Olive Hill Art Salon of the California Art Club, clubhouse, Vermont avenue and Hollywood Boulevard, 2 to 5 p.m.

West Coast Arts, Inc. (women artists,) annual art exhibition, Public Library, 620 West Fifth street, 2 to 5 p.m.

Free tourist motion pictures, Hollywood Chamber of Commerce, 6250 Sunset Boulevard, 10:45 a.m. "The Making of the Movies."

Los Angeles District Federation of Women's Clubs, music section, meeting, headquarters, 2103 South Hobart Boulevard, 10 a.m. L. E. Behymer will speak on "Intensity of Pioneering."

Southwest Museum exhibit, Highland Park, afternoon.

Los Angeles Museum exhibit, Exposition Park, 10 a.m. to 4:30 p.m.

Free permanent California exhibit, scenic motion pictures, State Exposition Building, Exposition Park, 10 a.m. to 5 p.m.

Illustrated lectures, scenic motion pictures, Chamber of Commerce, 10 a.m. to 4:30 p.m.

Boxing, Olympic Auditorium, Eighteenth street and Grand avenue, evening. Stanislaus Loayza vs. King Tut.

State Societies

Missouri State Society rally, Moose Hall, 1024 South Grand avenue, evening.

Motion Pictures

Broadway Palace, Broadway between Sixth and Seventh—"Moon of Israel."

Carthay Circle Theater, Wilshire at Carthay Center—"The Loves of Carmen."

Criterion, Grand and Seventh—"Camille."

Grauman's Chinese, Hollywood and Orange—"The King of Kings."

Grauman's Egyptian, 6708 Hollywood Boulevard—"Breakfast at Sunrise."

Loew's State, Seventh and Broadway—"Body and Soul."

Metropolitan, Sixth and Hill—"Soft Cushions."

Million Dollar, Third and Broadway—"Two Arabian Knights."

Rialto, 812 South Broadway—"Topsy and Eva."

Tower, Eighth and Broadway—"The Gingham Girl."

West Coast Boulevard, Washington and Vermont—"Hard-Boiled Haggerty."

West Coast Uptown, Tenth and Western—"Fireman, Save My Child."

Stage

Belasco, Eleventh and Hill—"The Devil's Plum Tree."

Belmont, Vermont and First—"The Family Upstairs."

Biltmore, Fifth and Grand—"My Maryland."

Egan Theater, Pico and Figueroa—"Salt-Chunk Mary."

El Capitan, Hollywood and Highland—"The Patsy."

Hollywood Playhouse, 1733 North Vine—"The Home Towners."

Majestic, Broadway at Ninth—"Young Woodley." (Coming.)

Mason, 127 South Broadway—"Broadway."

Mayan, Eleventh and Hill—"Twinkle, Twinkle."

Morosco, 744 South Broadway—"Sinner."

Music Box, Hollywood and Gower—"They All Want Something." (Coming.)

New Mission Playhouse, San Gabriel—"Just Married."

Orange Grove, 730 South Grand—Dark.

Playhouse, 940 South Figueroa—Dark.

Vine Street, Vine and Selma—Dark.

Varieties

Orpheum, Ninth and Broadway—Marietta.

Burbank, Sixth and Main—Burlesque.

Hillstreet, Eighth and Hill streets—Ned Wayburn.

Pantages, Seventh and Hill—"Revue D'Art."

Forum, 4050 West Pico—Modena's Revue.

THE WEATHER
(Official Report)

LOCAL OFFICE, U. S. WEATHER BUREAU. Los Angeles, Oct. 17.—[Reported by H. B. Hersey, Meteorologist.] At 5 o'clock a.m. the barometer registered 29.96; at 5 p.m., 29.96. Thermometer for the corresponding hours showed 61 deg. and 68 deg. Relative humidity, 5 a.m., 90 per cent; 5 p.m., 71 per cent. Wind, 5 a.m., southeast, velocity 3 miles; 5 p.m., west, velocity 6 miles. Temperatures, highest, 71 deg.; lowest, 59 deg. Rainfall for season, trace; normal to date, .35 of an inch; last season to date, .27 of an inch. Barometer reduced to sea level.

WEATHER CONDITIONS.—Oct. 17: It is quite warm this morning in the northern portion of the Rocky Mountain country and the Northern Plains States, but cool weather is reported in the Ohio Valley. Light rain has fallen during the past twenty-four hours on the North Pacific Coast, but no precipitation has occurred in other portions of the country. In Southern California fair, warm weather prevailed yesterday. It was foggy or cloudy this morning in the coastal region, but clear weather was reported east of the mountains. Mostly cloudy weather may be expected in this vicinity Tuesday, with temperature below normal.

SUN, MOON AND TIDES.—Los Angeles, Oct. 18: Sun rises 6:00 a.m., sets 5:16 p.m. Moon sets 2:02 p.m. Los Angeles Harbor, Oct. 18: High tides, 5:41 a.m. and 4:60 p.m.; low tides, 10:51 a.m. and 11:39 p.m.

LOCAL TEMPERATURES.—Oct. 17: Minimum and maximum temperatures from Southern California points, reported yesterday to the Los Angeles office of the U. S. Weather Bureau, were as follows:

Stations—	Max.	Min.
Imperial	98	57
Los Angeles Harbor	68	56
Mt. Wilson	79	58
Newport Harbor	67	59
Pasadena	86	54
Pomona	84	54
Rancho Santa Fe	74	57
Redlands	97	49
Riverside	86	55
San Bernardino	98	53
Santa Ana	78	60
Santa Barbara	72	55

LOCAL FORECAST

For Los Angeles and vicinity: Fair today and probably tomorrow, with moderate temperature.

STATE FORECAST

SAN FRANCISCO, Oct. 17.—Weather forecast: San Francisco and vicinity: Mostly cloudy and at times unsettled; continued mild; gentle variable winds.

Northern California: Generally fair and mild, except unsettled on north coast; moderate westerly winds on the coast.

Sacramento, Santa Clara and San Joaquin valleys: Generally fair; gentle variable winds.

Southern California: Generally fair; normal temperature and humidity; gentle variable winds.

ARIZONA FORECAST

PHOENIX (Ariz.) Oct. 17.—Forecast for Arizona: Tuesday and Wednesday fair; little change in temperature.

COLORADO RIVER

YUMA (Ariz.) Oct. 17.—[Exclusive Dispatch from the U. S. Reclamation Service.] Gauge height Colorado River, 18.3 feet. Discharge, Monday, 15,800 cubic feet.

TEMPERATURES

Stations—Conditions, 5 p.m.	Temperatures— Max.	Min.	Precipitation.
Abilene—Clear	78	44	0
Boise—Clear	72	68	0
Boston—Partly cloudy	58	48	.01
Buffalo—Partly cloudy	50	42	0
Chicago—Cloudy	50	44	.02
Denver—Clear	78	44	0
Des Moines—Clear	64	38	0
Dodge City—Clear	82	44	0
El Paso	..	44	0
Eureka—Clear	70	48	0
Flagstaff—Clear	68	32	0
Fresno—Clear	76	52	0
Galveston—Clear	78	64	0
Havre—Clear	84	44	0
Helena—Clear	78	50	0
Huron—Clear	70	44	0
Independence—Clear	84	52	0
Kamloops—Cloudy	60	50	0
Kansas City—Clear	67	46	0
Knoxville—Cloudy	58	48	0
Lander	..	34	0
Los Angeles—Clear	71	59	0
Memphis—Clear	62	48	0
Modena—Clear	74	42	0
Needles—Clear	94	60	0
New Orleans—Clear	80	64	0
New York—Raining	56	52	1.00
North Head—Raining	54	52	.04
Oklahoma—Clear	80	50	0
Phoenix—Clear	94	66	0
Pittsburgh—Cloudy	54	36	0
Portland, Or.—Raining	60	52	.04
Rapid City—Clear	88	41	0
Red Bluff—Clear	74	56	0
Roseburg—Cloudy	68	48	0
Roswell—Clear	72	38	0
St. Louis—Clear	60	46	0
St. Paul and Minneapolis—Clear	66	36	0
Sacramento—Clear	74	54	0
Salt Lake City—Clear	80	58	0
San Diego—Clear	68	62	0
San Francisco—Clear	68	56	0
Santa Fe—Clear	69	38	0
Seattle—Raining	64	50	.08
Spokane—Cloudy	62	54	0
Tampa—Clear	82	64	0
Tonopah—Clear	72	54	0
Tucson—Partly cloudy	72	60	0
Washington—Raining	58	50	.01
Winnemucca—Clear	76	52	0
Winnipeg—Clear	64	42	0
Yuma—Clear	94	62	0

Colorado Coal Miners Strike at I.W.W. Call

WALSENBURG (Colo.) Oct. 17. (AP) At a meeting here tonight 400 miners of the Southern Colorado coal fields voted unanimously to heed the call of the I.W.W. and go on strike tomorrow morning. They voted to strike peacefully but it was announced that pickets will be established.

The Mayor gave the I.W.W. organizers permission to hold the mass meeting. Earlier in the day a vigilance committee of citizens of the town insisted that all I.W.W. activities be stopped and all organizers of the body leave town.

At Aguilar, Colo., 350 miners met after they had been given permission by the Town Council to hold their meeting. They voted unanimously to go on strike tomorrow.

The United Mine Workers of the Aguilar district voted unanimously at a meeting tonight to return to work tomorrow.

Bath Shortage Peeves Veterans

NEW YORK, Oct. 17. (AP)—It was too few baths rather than too many francs that caused the Legionnaires to complain to the French hotel keepers, said Howard P. Savage, retiring national commander of the American Legion, who returned from the Paris convention on the Leviathan today.

Most of the complaints, Savage said, were as to the quality of the French hotel rooms, and were made by Americans accustomed to the conveniences of modern hotels in this country and surprised at the scarcity of bathtubs in the average Parisian hostelry.

Flyer of Navy Sets New Mark

SAN DIEGO, Oct. 17. (AP)—Nine and one-half flying hours out from Seattle, Lieut. Frederick Buse, aircraft squadron, battle fleet, arrived at the North Island Naval Air Station today in a new Boeing fighting plane.

Buse averaged 130 miles an hour on the interstate flight, the fastest time ever recorded between San Diego and the Puget Sound city.

SMITH OPPOSED BY CHURCH CONFERENCE

FRANKLIN (Tenn.) Oct. 17. (AP)—Following the lead of the Holston conference ten days ago at Knoxville, the Tennessee conference of the Methodist Episcopal Church today went on record as uncompromisingly against the selection of Gov. Smith as the Presidential nominee of any party and as ready to go to the polls to fight the election of any wet candidate.

BUSINESS BREVITIES
(Advertising)

The Times Branch office, 621 South Spring street. Advertisements and subscriptions taken. Telephone MEtropolitan 0700.

VITAL RECORD

NOTICES OF INTENTION TO MARRY

The following notices of intention to marry were issued yesterday. Name and age given.

ARNOLD—WEBBLES. Sidney Scott Arnold, 62; Bertha Webbles, 50.
ARTLEY—PLATT. Gerald G. Artley, 36; Dollie E. Platt, 33.
AYON—TERRAZAS. Pedro Ayon, 22; Aurelia Terrazas, 21.
BACA—PADILLA. Necomedes Baca, 24; Margarita Padilla, 20.
BARRIOS—DE LEON. Jose Y. Barrios, 38; Maria Jovita De Leon, 45.
BATEMAN—COLLINS. Charles W. Bateman, 32; Dorothy Collins, 27.
BICKELL—WHITE. Joe G. Bickell, 25; Therma J. White, 19.
BLANCO—TAYLOR. Frank B. Blanco, 41; Emilia Nasmento Taylor, 39.
BONGIORNO—COSTA. Tony Bongiorno, 19; Angle Costa, 19.
BREMNER—SERVIS. William Halliday Bremner, 25; Ethel Servis, 25.
BRODE—PETERS. Walter Richard Brode, 36; Loretta Frances Peters, 28.
BUSTILLOS—ALVARADO. Federico Bustillos, 28; Eliza Alvarado, 26.
BUTLER—KUHN. Willis O. Butler, 34; Eva Lorraine Kuhn, 30.
CASS—O'KEEFFE. William E. Cass, 50; Camilla C. O'Keeffe, 40.
CASTRELLON—GUERRO. Juan Castrellon, 50; Josefa Guerro, 40.
CLARK—CHRISTENSEN. Lee Francis Clark, 32; Loverne Mathilda Christensen, 27.
CLIFTON—SHARP. Robert L. Clifton, 21; Leona Gertrude Sharp, 19.
COLE—VANDERHOEF. Claude E. Cole, 22; Mary Vanderhoff, 19.
CROUCH—MacKAY. Lawrence F. Crouch, 22; Helen Anderson MacKay, 19.
CURRAN—SCHORBE. George Edwin Curran, 35; Mary Evelyn Schorbe, 47.
DALY—HOLMES. Timothy Daly, 49; Martha Dolores Holmes, 35.
DANFORTH—HALL. Russell H. Danforth, 33; Verna F. Hall, 17.
DENELS—JAYNES. William J. Denels, 22; Juanita Jaynes, 22.
DOPYERA—CANDEE. John Dopyera, 34; Elizabeth V. Candee, 23.
DORSEY—PALMER. Harry C. Dorsey, 40; Ethel M. Palmer, 25.
DUNDAS—ELLIOTT. Thomas L. Dundas, 24; Maxine L. Elliott, 21.
EDMONDSON—SLAWSON. Frank J. Edmondson, 32; Juanita M. Slawson, 27.
ENGELSON—ROSENBLOOM. Samuel Engelson, 21; Florence R. Rosenbloom, 21.
ENGHOLM—BURKE. Arthur W. Engholm, 34; Myrtle Iowa Burke, 32.
ESTRADA—SARRASINO. Angel Estrada, 23; Ofelia Sarrasino, 18.
FINKE—MOEN. William Finke, 24; Marie A. Moen, 19.
FIORINA—TOPPERO. Joseph Fiorina, 27; Mary Toppero, 18.
FISHER—KENNEDY. Howard D. Fisher, 28; Pearl M. Kennedy, 29.
FOLEY—SLINKARD. George Edgar Foley, 21; Martha Ruth Slinkard, 17.
GARRISON—KOELLER. Russell Lawrence Garrison, 33; Olga Johanna Adeline Koeller, 30.
GAYTON—VAN ANDA. Solomon Gayton, 66; Mary E. Van Anda, 66.
GEHL—RIVES. Arthur P. Gehl, 29; Ava E. Rives, 30.
GLAMMEIER—ANTHONY. Ernest O. Glammeier, 25; Mabel R. Anthony, 17.
GRINER—HIRSHORN. Lonnie A. Griner, Jr., 18; Rose Hirshorn, 18.
HAAF—HOVIS. Edward Conrad Haaf, 23; John Edith Hovis, 24.
HANSEL—WARFORD. John J. Hansel, 28; Joy May Warford, 23.
HART—CARIKER. Chester R. Hart, 26; Hazel Gertrude Cariker, 28.
HARVEY—NICHOLSON. Charles Harvey, 28; Carolyne Nicholson, 22.
HAZEL—WESSIG. Clarence William Hazel, 27; Gertrude Elizabeth Wessig, 24.
HECOX—JONES. Harvey R. Hecox, 28; Myrtle L. Jones, 25.
HERDMAN—GALLOWAY. George B. Herdman, 35; Mathilda Galloway, 34.
HILL—MITCHEM. Oliver Augusta Hill, Jr., 20; Jennie Maud Mitchem, 18.
HOLMES—FOSTER. Ernest Shurtleff Holmes, 39; Hazel Bailey Foster, 37.
HORN—TEMPLETON. J. Eugene Horn, 25; Grace Truman Templeton, 23.
HOWARD—HINTZ. Wilbur E. Howard, 23; Cathryn A. Hintz, 25.
HOWELL—GILCHRIST. William Earl Howell, 25; Marguerite Gilchrist, 25.
HUBER—DUNAQAY. Ralph G. Huber; Lucile Dunaqay, 31.
HYDE—LUMRY. Frank Hyde, 33; Mabel Ella Lumry, 36.
JEAN—WALLACE. Joseph Clay Jean, 40; Zada Wallace, 39.
JENSEN—DEAN. Sigvald Jensen, 28; Jacqueline Joy Dean, 21.
JOHNSON—GARRETT. John E. Johnson, 22; Lena May Garrett, 29.
JOHNSON—PARSCH. Leon A. Johnson, 19; Marguerite Alberta Parsch, 17.
JONES—BASSETT. James Ewart Jones, 29; Mildred Florence Bassett, 26.
KESTER—MARSHALL. Ernest Bowman Kester, 30; Gertrude Elsie Marshall, 36.
KRUTZSCH—PICKETT. Armin Krutzsch, 38; Frances Willard Pickett, 29.
LEITCH—VICORY. Herbert W. Leitch, 26; Lena Vicory, 23.
LERCH—GRELCK. Louis H. Lerch, 21; Dorothy F. Greick, 18.
LINDSEY—CRUSBERG. John Carl Lindsey, 26; Zella Crusberg, 35.
LOZANO—LEAL. Andres Lozano, 29; Guadalupe Leal, 27.
LUERA—NARANJO. Paul C. Luera, 22; Candelaria Naranjo, 18.
MacKINTOSH—SHANKLIN. Dale Clive MacKintosh, 24; Mearle Marie Shanklin, 21.
MAKINSON—SMITH. Arthur R. Makinson, 21; Geraldine D. Smith, 20.
MALOTT—PEPIN. Sylvanus W. Malott, 33; Helen R. Pepin, 26.
MARTIN—ESKEW. Nathan J. Martin, 71; Dora Eskew, 66.
MARTINES—GUERRERO. Antonio Martines, 46; Guadalupe Vega Guerrero, 37.
MAYER—MAHONEY. Jay Eugene Mayer, 32; Ruth Mahoney, 28.
MAYLOR—NAMIAS. Marc L. Maylor, 28; Ruth Eleanor Namias, 27.
MAYO—TUMANELLA. Sam Mayo, Jr., 22; Mary Tumanella, 19.
McDONALD—PERKINS. Edward J. McDonald, 35; Marguerite Perkins, 25.
MENDOZA—ESTRADA. Joe Mendoza, 22; Eugenia Estrada, 16.
MOLINA—CABRERA. Guadalupe Molina, 25; Loreta Cabrera, 23.
MONTOYA—GIOVANNETTI. Pedro A. Montoya, 26; Ramona Giovannetti, 22.
MORENO—MARTINEZ. Antonio Moreno, 24; Alegandra Martinez, 23.
MORGAN—BREWSTER. Robert W. Morgan, 30; Helen A. Brewster, 30.
MUNSON—RAMES. William Melville Munson, 20; Ruth Louise Rames, 20.
NIELSEN—LE MELLE. Christian Nielsen, 25; Edna Le Melle, 21.
NORCOM—TWEDT. Phillip John Norcom, 24; Alice Mildred Twedt, 17.
NOVIS—WOLOWSKI. Max Novis, 27; Wanda Wolowski, 26.
PAYTON—BOHL. Ralph Scott Payton, 22; Elma Iona Bohl, 21.
PERSOFF—KUFF. Albert Morton Persoff, 26; Ada Kuff, 24.
PETERSON—FIELDER. Elmer T. Peterson, 25; Alice G. Fielder, 16.
PINETTE—LANDSBERG. Lester R. Pinette, 33; Florence P. Landsberg, 28.
READ—CAMPBELL. Walter Erwin Read, 22; Vera Jane Campbell, 21.
REINARD—SWANK. Louis Reinard, 30; Mary Helen Swank, 25.
REYES—ALVANEZ. Fernando Reyes, 39; Concepcion Alvanez, 28.
RITCHIE—DUGAN. John Lincoln Ritchie, 26; Helen Dugan, 36.
SANDERS—LYON. Verne Grey Sanders, 29; Marguerite Krietz Lyon, 28.
SHAFFER—MILLER. Geodon M. Shaffer, 30; Mildred M. Miller, 21.
SMELSER—SCHIMMER. Cleo Clayton Smelser, 20; Lillian May Schimmer, 19.
SMITH—COX. William H. Smith, 49; Ruby T. Cox, 46.
STEVENS—CANEY. Elbert D. Stevens, 51; Alma Amy E. Caney, 36.
SWAM—BAUER. Francis R. Swam, 28; Marcia D. Bauer, 24.
TIEFENBRUN—GOLD. Max Tiefenbrun, 39; Julia Gold, 44.
TROGDON—RUPERT. Virgil R. Trogdon, 21; Esther B. Rupert, 18.
VAUGHAN—HUNSKOR. Oscar H. Vaughan, Jr., 21; Hazel Grace Hunskor, 17.
VON ZIEMIETZKE—RAFFA. Leon Von Ziemietzke, 32; Frances Raffa, 27.
WAGNER—MOORE. Edwin Wagner, 28; Jeanne Moore, 27.
WAITE—HELM. Milo Arthur Waite, 26; Mary Elvira Helm, 21.
WARREN—DE LONEY. Roscoe R. Warren, 25; Fae De Loney, 24.
WELLS—FINCH. Carlos Kenyon Wells, 22; Mary Ethel Finch, 23.
WILKERSON—HAWKINS. Alfred Wilkerson, 25; Henretter Hawkins, 37.
WILLIAMS—DE HAAN. Elmer Williams, 22; Elizabeth De Haan, 22.
WOOD—PARRISH. John F. Wood, 31; Gertrude J. Parrish, 18.

BIRTHS

Names, sex, place and date of birth.

ANDERSON. Mr. and Mrs. Walter. Daughter. Beulah Allen Maternity Hospital. October 9.
ARGABRITE. Mr. and Mrs. George. Boy. Sylvan Lodge Hospital. October 11.
CASKY. Mr. and Mrs. Eugene. Boy. Sylvan Lodge Hospital. October 13.
CHASE. Mr. and Mrs. Clyde. Boy. Rice's Maternity Hospital. October 9.
HOLTZ. Mr. and Mrs. John. Boy. 546 Mission Road. October 15.
KRAMER. Mr. and Mrs. Ewin. Boy. Beulah Allen Maternity Hospital. October 12.
LYNCH. Mr. and Mrs. Earl. Daughter. 508 North Harper street. October 10.
MASTERS. Mr. and Mrs. Floyd. Daughter. Sylvan Lodge Hospital. October 12.
MICHAND. Mr. and Mrs. Albin. Boy. 1906 West Twenty-second street. October 14.
MILLER. Mr. and Mrs. Glenn. Boy. 8271 Fountain street. October 13.
SCOVILLE. Mr. and Mrs. William. Daughter. 1008 North Alexander street. October 6.
WHEELER. Mr. and Mrs. Charles. Boy. 131 East Sixty-eighth street. October 14.

DIVORCE SUITS FILED

BEALE. Harry Mortenson against Dona E. Hord.
BERGMANN. Ella against John Henry.
BOICE. Pearl against Jim.
CHAVES. Evelyn B. against Joseph S.
CLEMONS. Henry against Arena C. Mallory.
COHEN. Shirley against Sidney.
COHEN (GORDON.) Will against Alice.
COOK. Anna Belle against Joseph.
DEVINEY. Laura M. against Ralph K.
DUGAN. Thomas J. against Babette.
EDWARDS. David J. against Frances Julia.
EWICK. Margaret against Barney.
GALLIGAN. Margaret C. against Thomas J.
HARRIS. Frieda against Gus.

DIVORCE SUITS FILED

HARVEY. Edna E. against Fletcher.
HODGES. Lulu E. against William.
JONES. Solomon against Vancleer.
JONES. Ted against Mary Henrietta.
JONES. W. H. against Luella Henrietta.
JOQUEZ. Simona M. against Margarito.
JUDSON. Ruth against William Lees.
MacDONALD. John D. against Agnes Grey.
MACKIS. Lillian G. against George.
MAGLIOCCO. Joseph against Antoinette E.
McDERMOTT. Lea against Joseph.
McDONELL. Alena against Walter Clarence.
MYERS. Ruth V. against T. L.
PLETTS. Fern E. against Joseph E.
ROBERTSON. Elsie M. against George A.
STEELE. Clarice M. against Doughty M.

DIVORCE DECREES GRANTED

ALKOW. Minnie from Jacob M.
ANDERSON. Olivette from Edward John.
BLAKEMAN. Henry Irwin from Mabel.
BRIONES. Luz from Julio.
BROWN. Evelyn E. from Harry J.
CASEY. Grace L. from Charles F.
CHAITOWITZ. Rose from Abe Morris.
CLEMMONS. Frances L. from John F.
CLINE. Willard from Beulah.
CONNOR. Minnie S. from Leonard.
CROFOOT. Edith from William D.
DAVEY. Myrtle Jane from Russell George.
DE ROJAS. Margarita Robles from Salvadore H.
DIAL. Lila May from Samuel R.
DIXON. Margaret from George Allen.
GILLESPIE. Bob George from Ella.
GUENETT. Marie Anna from George.
HOCKER. Fay from Earl C.
HOFFMAN. Eva C. from Willis R.
HUNT. Albert T. from Katherine E.
ISGRIGG. Helen B. from Francis L.
JOHNSON. Omah from Richard C.
JOHNSON. Otto from Leola.
LOMBARDO. Adelaida from Battista.
LORENTZ. Bernice R. from Fred A.
MacMULLIN. Helen E. from William P.
MALLASON. E. from John.
MEADER. Florence A. from John M.
MEARS. Lawrence E. from Margaret E.
MERGET. Jacob Raymond from Alice.
MILLER. Alma G. from J. Warren.
MITCHELL. Esther C. from Frederick W.
PIERI. Ethel C. from Mario J.
ROBINSON. Edna Lilila from Percy James.
ROCHE. Bernice from James.
SILKWOOD. Marie from Arthur Floyd.
SOUSIE. Grace E. from Charles T.
STEWART. Vera Dolbow from John Speaker.
THOMAS. Elizabeth M. from James C.
TOMBLIN. Kathryne M. from A. E.
ZUBOVICH. Jessie E. from Hassan.

OFFICIAL DEATH LIST

Name and place of death—	Age.	Date.
ARCHER, Samuel. Los Angeles	25	Oct. 12
BENTON, Ella. Los Angeles	86	Oct. 16
BOWLIN, Blanche. Los Angeles	31	Oct. 14
DITTENHOFER, Simon. Los Angeles	79	Oct. 14
FINK, Louis. Los Angeles	68	Oct. 13
GERMANN, Beatrice. Los Angeles	41	Oct. 14
HARRISON, Charles. Los Angeles	73	Oct. 14
HOGAN, Lena. Los Angeles	79	Oct. 14
KINEOROUGH, Josephine. Los Angeles	25	Oct. 14
NIELSON, Theodore. Los Angeles	66	Oct. 14
NOBLE, Edwin. Los Angeles	59	Oct. 11
SCHNASE, Henry. Los Angeles	77	Oct. 14
WILLHALN, Herman. Los Angeles	57	Oct. 13
ZELLERS, Mary. Los Angeles	75	Oct. 15

DEATHS

With Funeral Announcements.

ASHLEY. Susan M. Ashley of 614 South Bonnie Brae, aged 91 years.
Services Wednesday at 2:30 p.m. from the parlors of L. F. Utter, 4254 South Broadway.

AUERBACH. At 39 Rose avenue, Venice, Ernestine Auerbach, beloved mother of Dr. L. B. Auerbach.
Funeral services Tuesday, October 18, at 3 p.m., from the Little Church of the Flowers, Forest Lawn Cemetery. O. A. Kirkelie & Co., directors. (El Paso, Tex., papers please copy.)

BERNSEE. Services for Christian D. Bernsee will be held today at 2 p.m. from the Ruppe Mortuary, 842 South Figueroa street.

BIERBAUMER. William A., October 17, 1927, aged 11 years, beloved son of Mr. and Mrs. Anton Bierbaumer.
Remains at the parlors of E. C. Koop. Requiem mass at 8 a.m. Wednesday at St. Agnes Church, Vermont and West Adams street. Private interment, Calvary Cemetery.

BISSLER. In this city, October 17, Annie Bissler. Funeral notice later. Robert Sharp, director.

CARLSON. Anna L. Carlson, aged 61 years.
Services Thursday at 2:30 p.m. from the parlors of L. F. Utter, 4254 South Broadway.

CARY. October 16, 1927, Elsie M. Cary, aged 60 years, beloved mother of Mrs. Ethel M. Harris of 3106 Ninth avenue.
Services will be held this afternoon at 2 o'clock from Garrett Brothers' Mortuary, 921 Venice Boulevard.

COORS. October 17, C. J. Coors.
Remains at the chapel of W. A. Brown, 1815 South Flower street. Notice of funeral later.

CUNNINGHAM. John, late of 1734 East Sixty-ninth street, beloved husband of Bertha Cunningham and loving father of Clarence Cunningham.
Funeral services Wednesday at 2 p.m. from the Delmer A. Smith Mortuary, 731 West Washington street, under auspices Roosevelt Camp, No. 9, U.S.W.V. E. S. Wiget, director.

DAVIES. At 2419 Ridge View avenue, Mary H. Davies, beloved mother of Elsie and Charles Davies.
Remains in care of Cresse's, Eagle Rock. Funeral announcement later.

DAVIS. Charles Egbert Davis of 766 Crane Boulevard, beloved son of Mr. and Mrs. Walter E. Davis and brother of Oliver Pauley.
Services at the Little Church of the Flowers, Forest Lawn Cemetery, Thursday at 11 a.m. Los Angeles Undertaking Co., directors.

DEINSTADT. Of 134 East Eighty-first street, Elizabeth Deinstadt, beloved mother of Mrs. Belle Keast.
Services at the D. C. Gulick Mortuary, 1249 South Flower street, Wednesday at 10:30 a.m.

DITTENHOFER. October 14, Simon S. Dittenhofer, of St. Paul, residing at the Ambassador Hotel, husband of Mrs. Hettie Dittenhofer, father of Mrs. Henry Kern of Holmby Hills, Mrs. Steven Kertz of Beverly Hills and Mrs. Edward Aberle of St. Paul.
Remains at Bresee Brothers, 855 Figueroa. Funeral services at the Little Church of the Flowers, Forest Lawn, Wednesday, 11 a.m. (St. Paul, Cleveland and Milwaukee papers please copy.)

FISHEL. Theodore M., late of 6039 Piedmont street.
Funeral services Wednesday at 2:30 p.m. from the Bramble Funeral Church, 1815 Toberman street.

FLIEGAUF. John Fliegauf, late of 817 Hooper avenue, beloved husband of Maggie O'Donnell Fliegauf and father of John L. Fliegauf, formerly of Lewiston, Ill.
Services will be held Wednesday at 2 p.m. from the Ruppe Mortuary, 842 South Figueroa street.

FRANK. October 16, Mrs. Anna Frank, aged 71 years, at her residence, 1337 Eighteenth street, Santa Monica.
Remains at Edwards Brothers, 936 Venice Boulevard.

GOEBEL. John P., October 15, at the French Hospital, in his 58th year, late of 1121 Fairview Boulevard, Inglewood.
Funeral services Wednesday, October 19, at 9 a.m., at the Arnold & Mispagel chapel, 3517 Hyde Park Boulevard.

GREENE. October 17, Malcolm D'Wolf Greene.
Funeral Wednesday, October 19, at 3 p.m., from the chapel of Cunningham & O'Connor, 1031 South Grand avenue.

HAMPTON. In this city, Manton M. Hampton.
Shipment to Waxahachie, Tex., by D. C. Gulick.

HICKS. Mrs. Amarilla Hicks, aged 77 years, beloved mother of Mrs. Fred W. Brown of Los Angeles, Mrs. John Wright of McAlester, Okla.; Miss Ami Hicks of Waco, Tex., and Ira L. Hicks of Dallas, Tex.
Funeral services today at 10 a.m. from the chapel of W. A. Brown, 1815 South Flower street.

JENNINGS. J. W., beloved husband of Inaz A. and father of Viola, Willinaz, Joe and Verne.
Funeral 1 p.m. today from the chapel of Paul F. Meyer at Bell. Interment, Pomona.

KINGSBURY. October 17, Maria Kingsbury, aged 83 years.
Funeral Wednesday, October 19, at 2 p.m., at chapel of Cunningham & O'Connor.

KLARQUIST. October 15, Edward Nickolas Klarquist, aged 41 years, of 1607 North Las Palmas avenue, beloved husband of Julia Blanch Klarquist.
Funeral services will be held today at 3:30 p.m. from the chapel of Gates, Crane & Earl, 1724 North Highland avenue, Hollywood, followed by Masonic services at the grave in Hollywood Cemetery.

LANE. Private funeral services for Miss Edith L. Lane today from Pierce Brothers' chapel.

LEWIS. John Hardwicke Lewis, at Corbeyrier, Switzerland, peacefully, in the 80th year of his life. A former resident of Sierra Madre, Cal., during the years 1886 and 1887. Loving husband of Mabel E. Lewis, and devoted father of C. F. E. Lewis of 1935 Cerro Gordo street, Los Angeles; Clinton Lewis of Darjheeling, India; Ethel Lewis of Newbury, Eng., and Mrs. Charles Redman of Veytaux, Switzerland.
The remains will be cremated, and the urn containing his ashes will be interred in the cemetery at Veytaux, Switzerland, beside the resting place of his well-beloved mother.

LONSTAU. October 17, in Baldwin Park, Natalie Rivieri, loving wife of John B. Lonstau; mother of Mrs. Hortense Schieffle, John and Armond Lonstau; sister of John P. Rivieri.
Remains at parlors of Godeau & Martinoni. Funeral notice later.

MAYNARD. Henry, aged 81 years, loving father of Mrs. Pearl Monroe and Helen L. Maynard; member Washington Lodge, No. 17, F. & A. M., of Hamilton, O.
Masonic services Wednesday at 10 a.m. from the Hollywood Cemetery chapel. L. F. Utter, funeral director.

McCARTY. October 17, Anna McCarty.
Remains at Cunningham & O'Connor.

McDONALD. October 16, Elizabeth T. McDonald. Funeral notice later. Robert Sharp, director.

McMAHAN. The funeral of Emmett McMahan, superintendent Shell Oil Company, who was accidentally killed near Las Vegas, Nev., October 15, will be held at the Christian Church, Whittier, Wednesday, October 19, at 10 a.m. Body will lie in state at White-Emerson parlors, Whittier, until 9 a.m. Wednesday.

McNEIL. At Taft, suddenly, October 15, Edward John, beloved husband of Louise Martinez McNeil and son of John V. and Christina McNeil; brother of Rev. Donald F. McNeil of Dallas, Tex., Joseph A., William A., Lawrence G., Andrew M. and Mary McNeil and Mrs. Lillian Formaneck; a native of Los Angeles, aged 26 years; member Ramona Parlor, No. 109, Native Sons of the Golden West.
Funeral from the residence of his father, 3377 Dayton avenue, Wednesday, October 19, at 8 a.m. Requiem mass at St. Vincent's Church, West Adams and Figueroa, at 9:30 a.m. Interment, Calvary Cemetery. Robert Sharp, director.

DEATHS

With Funeral Announcements.

MUNSON. Ray Munson.
Remains at the chapel of W. A. Brown, 1815 South Flower street. Notice of funeral later.

NEALE. At 1533 East Mountain street, Pasadena, October 16, 1927, John D. Neale, aged 73 years, for thirty-seven years with Pennsylvania Railroad in auditing department.
Funeral notice later. Turner & Stevens Co., Pasadena, directors.

PAUL. Services for Annie H. Paul will be held today at 10 a.m. from the North Vermont Christian Church, under direction of the Ruppe Mortuary, 842 South Figueroa street. Interment, Pomona, Cal.

PENDERGRASS. Ada Pendergrass, at 1236 West Fifty-third street, beloved wife of Jim Pendergrass, and sister of Mrs. Josephine M. Axx.
Funeral Wednesday at 2 p.m. under auspices Laurustinus Circle, No. 83, Neighbors of Woodcraft, at parlors of Pierce & Lowe, 925 West Washington street.

PHILLIPS. At 4314 York Boulevard, Irene Phillips.
Remains in care of Cresse's, Highland Park. Funeral announcement later.

PRICE. Julia Tuxedo, late of 1131 Santee street, formerly of New York City, beloved sister of Mrs. John H. Maurer.
Funeral services today at 2 p.m. from the Bramble Funeral Church, 1816 Toberman street.

PROUDFOOT. At 234 Channel Road, Santa Monica, October 15, 1927, Mrs. Clara E. Proudfoot, aged 34 years, wife of Porter M. Proudfoot.
Funeral services at 2 p.m. today at the chapel of Turner & Stevens Co., Marengo at Holly, Pasadena.

QUINLAN. Margaret Quinlan, at Beverly Hills, October 16, beloved daughter of Dennis M. and Lillian Quinlan, aged 22 years, 4 months.
Funeral Wednesday, October 19, at 8:45 a.m., from the O'Donnell Sunset Mortuary, 8814 Sunset Boulevard. Mass at the Church of the Good Shepherd, Beverly Hills, at 9 o'clock. Interment, Calvary Cemetery.

RUSSELL. Funeral services for Mary Craig Russell today at 11:30 a.m. from the chapel of the General Hospital (instead of Pierce Brothers' chapel, as formerly announced.) Pierce Brothers, directors.

SAWAIA. Alexander Sawaia.
Remains at The White Company, 664 West Washington street. Interment, Miami, Ariz.

SHIRK. At 305 Hamel Road, October 17, Mary Belle Shirk, beloved wife of David H. Shirk; loving mother of Sigel and Paul M. Shirk of this city and Mrs. W. H. Crenshaw of Kansas City, Mo.
Funeral services Wednesday, October 19, at 1:30 p.m., from the chapel of R. C. Dellenbaugh & Co., 630 Venice Boulevard.

SPILLE. Services for Henry F. Spille will be held today at 2 p.m. from the Faith Lutheran Church, Ninety-fifth street and Broadway, under direction of the Ruppe Mortuary, 5969 Compton avenue.

STITT. Eva A., late of 149 South Mariposa street, beloved wife of James A. Stitt, and mother of Robert S., James G., Phillip D. and Donald W. Stitt of Los Angeles.
Christian Science services at 2:30 o'clock this afternoon from the chapel of Francis V. Hall Co., 1607 South Flower street.

SUMMERHAYS. At Covina, October 17, Annette Lee Summerhays, aged 6 years, beloved daughter of Mr. and Mrs. Edgar J. Summerhays.
Announcement of funeral later. Custer & Christiansen, Covina, directors. (Chicago papers please copy.)

WELCH. At 2063 Yosemite Drive, Emily O. Welch, beloved mother of Mrs. R. J. Lippold of Eagle Rock.
Funeral services at Cresse's, Eagle Rock, Wednesday at 3 p.m.

WILSON. Charles H. Wilson, October 15, aged 66 years, beloved husband of Zella M. and father of Marion L. Wilson of Westwood.
Funeral Tuesday, October 18, at 2 p.m., from the parlors of Price-Daniel Funeral Home, Sawtelle. Interment, Inglewood.

WILSON. At 1430 West Avenue 46, George B. Wilson, beloved husband of Helen Wilson.
Remains in care of Cresse's, Eagle Rock. Funeral services at the Little Church of the Flowers, Forest Lawn, today at 11 a.m.

WOLFF. October 15, 1927, Mrs. Alice O. Wolff, aged 78 years, of 196 South Bonnie avenue, Pasadena.
Funeral notice later. Turner & Stevens Co., Pasadena, directors.

FUNERAL DIRECTORS

EDWARDS BROTHERS, INC.
SERVICE, ECONOMY, RELIABILITY
936 Venice Boulevard (16th street.) WE. 5848.

BRESEE BROTHERS
FREE PARKING IN OUR PRIVATE GARAGE.
855 SOUTH FIGUEROA. FA. 3125.

E. CLAIR OVERHOLTZER CO.
WE. 6147. 1238 South Grand.

WASHINGTON CO. J. D. ROBINSON
733 West Washington street. WE. 5615.

GARRETT BROTHERS
921 Venice Boulevard (16th street.) WE. 2020.

ROBERT SHARP & SON WE. 4448
931 Venice Boulevard.

CEMETERIES

INGLEWOOD PARK CEMETERY
MAUSOLEUM, CREMATORY, COLUMBARIUM
Three hundred acres, wonderfully landscaped, with beautiful lawn, trees, flowers, lake, winding walks and roads. All perpetually cared for is this supreme last resting place. For information call TRinity 4487. THornwall 6837.

FOREST LAWN
Memorial Park
The Cemetery Unusual
Among The Hills
HOME OF
THE LITTLE CHURCH
OF THE FLOWERS
Glendale Avenue and San Fernando Road.

BEAUTIFUL
HOLLYWOOD CEMETERY
Mausoleum-Crematory-Columbarium
HOLLYWOOD CHAPEL," the most artistic little chapel on the Pacific Coast, available for funerals without cost.
CRYPTS $225.00
6000 SANTA MONICA BOULEVARD
HEmpstead 3530. Holly. 8455.

CEMETERY LOTS

GRAND VIEW Memorial Park, Glendale. Section, five crypts. Discount. Private owner. GR. 5543.

INGLEWOOD Park Cemetery, six graves, Concordia. Price $300. Phone CH. 1502.

FLORISTS

THE ALEXANDRIA FLORIST
Good Floral Designs at Popular Prices
HOTEL ALEXANDRIA VA. 8901.

Americans at League Confab

GENEVA, Oct. 17. (AP)—The conference on import and export prohibitions and restrictions at which the United States and thirty-two other countries are represented opened here today. Hugh Wilson, American Ambassador to Switzerland, three experts and S. Pinkney Tuck, American Consul here, represented the United States.

The purpose of the conference is to draw up a convention regarding the various restrictions, licensing systems, etc., which have arisen in Europe since the war and which is regarded as essentially a European problem.

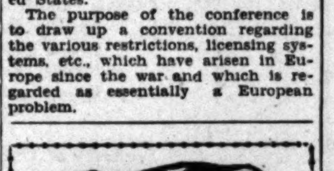

Teeth as Low as $5. Best Set $7

Best White Pin Teeth Made no matter how much you pay, including your choice of red or maroon rubber **$7**

THE WONDER PLATE
All flesh color. No rubber. Odorless. Unbreakable. Drop them; step on them; will not break. The latest advancement in dental art.

My Extremely Low Prices

Teeth Reset	$5.00
Best White Pin (either set)	$7.00
Gold Crown (22-karat)	$4.00 up
Bridgework (22-karat)	$4.00 up
Porcelain Crowns	$4.00 up
Gold Fillings	$1.00 up
Silver Fillings	50c up
Teeth Extracted (Painlessly)	

Old gold is valuable. I pay cash or allow you full value for it on dental work.

NOT A DENTAL PARLOR. A PRIVATE high-class, up-to-date, SANITARY dental office with sterilized instruments, and gentlemanly operators, whom you will not be ashamed to recommend to your friends.

Dr. Medcraft EXAMINATIONS FREE
Entire Third Floor **536 S. Broadway**
Hours: 8:30 to 6; Sun., 9 to 12. **TUcker 5236**

LYDIG 'DOPE' BUYING TOLD

New York Journal Shows Wholesale Narcotic Use by Stokes Widow in Libel Suit Defense

NEW YORK, Oct. 17. (AP)—Prescriptions purporting to show Mrs. Rita de Acosta Lydig, divorced wife of the late W. E. D. Stokes, received 5460 quarter-grain narcotic tablets within a year were introduced today at the examination before trial of Herman Johnson, once Mrs. Lydig's butler, in connection with her $500,000 libel suit against the New York Daily News. The hearing was held on application of the newspaper.

Her suit is based on testimony printed by the newspaper as having been given in recent bankruptcy proceedings against her when it was said that Johnson had testified she used narcotics and had lived for six months in 1921 at a Westchester county estate of the late Rev. Percy Stickney Grant, while the minister also lived there. They occupied separate rooms, the butler testified today.

The prescriptions, admitted over strenuous objections by Mrs. Lydig's counsel, were said to have been filled by two Upper East Side drug stores between February, 1926, and April of this year. The prescriptions, made out to Mrs. Lydig and stating they were given for a chronic ailment, were issued by various physicians.

Johnson testified today he had accompanied Mrs. Lydig to Dr. Grant's estate and while there had served breakfast to Mrs. Lydig and Dr. Grant while both were in negligee.

Mrs. Lydig and Dr. Grant announced their engagement to be married in 1921, the year the butler said she visited at the clergyman's house. The engagement was broken in 1924 when Bishop Manning refused to give his consent to a marriage in the Episcopal Church. His refusal was based on the fact that the church does not approve of the remarriage of divorced persons.

Later in 1924 Dr. Grant resigned his pastorate and rumors circulated that he had done so in order to wed Mrs. Lydig. She announced, however, that the resignation would have no effect on their decision not to marry.

A wandering fox was chased by a crowd through the streets of Dublin and was caught after it had taken refuge in a garage.

Douglas Statue Saved From Sale

CHICAGO, Oct. 17. (AP)—A statue erected in 1861 to the memory of Stephen A. Douglas, "the Little Giant," which was threatened with sale to pay delinquent taxes, has been saved by the intervention of city officials.

The State is said to own the site but the title rests with a memorial association. An unpaid assessment of $1960 was found in a list of judgments but the office of the corporation counsel gave an opinion that the plot is exempt because it is used for public purposes.

DORAN GREETINGS CAST UPON WATERS

SAN FRANCISCO, Oct. 17. (AP)—A Hawaiian lei and a letter which the Pan-Pacific Union planned to greet Miss Mildred Doran, flying school-teacher of Flint, Mich., when she landed in Hawaii in the Dole air race, were cast upon the waters of the Pacific last Thursday by passengers of the liner Shinyo Maru—a silent, reverent greeting to the young woman flyer "who did not arrive."

KIN OF WASHINGTON DIES

DANVILLE (Ky.) Oct. 17. (AP)—Dr. Henry Lewis Casey, veterinary surgeon, said to be the nearest living relative to George Washington, died today.

MAKE THAT "DIFFICULT" ROOM CHEERFUL

with **Decoret Enamel**

Nearly every house—no matter how well planned—has at least one room that seems at times a bit depressing. It may need nothing more than a touch of brighter color!

Perhaps the difficulty can be overcome by redecorating furniture or art objects—such as candle-sticks, book-ends and picture frames. Decoret Enamels will give them new life and brightness. These rich, durable enamels are surprisingly easy to apply—They flow smoothly and leave no telltale brush marks. You can do the work *yourself* with every assurance of success. Ten attractive colors—and black and white. Put Decoret Enamel on your shopping list *today!*

DECORET VARNISH STAIN
For applying varnish and stain in one operation. Twelve colors.

W. P. FULLER & CO., 141-145 No. Los Angeles St., LOS ANGELES
Branches in 27 Pacific Coast Cities; Factories in San Francisco, Los Angeles, Portland. Distributors of Valspar on the Pacific Coast

You can buy Fuller Products from your Dealer listed below:

W. P. FULLER & CO.
211 So. Pacific Blvd., Huntington Park, 141-145 N. Los Angeles St., 1601-1603 So. Main St.
6320-6322 Hollywood Blvd., 298 San Fernando Road

Arconti Hardware Co. 642 N. Main St.
W. J. Armstrong 11715 So. Main St.
Blumve & Co. 139 So. Vermont Ave.
Fayette S. Brown 3024 So. Main St.
Curtis Hardware & Electric Co. 3626 Pasadena Ave.
Dave's Hdwe. & Paint Store 2630 West Jefferson St.
F. A. Ehrmann 2107 E. First St.
Fraser's Hardware 13803 S. Western Ave.
Fukuyama Hdwe. & Furn. Co. 307 East 1st St.
W. S. Goodrich 5870 Hollywood Blvd.
Highland Park Hardware Co. 5442 Monte Vista St.
Home Hardware 1212 Central Avenue
Hoover Hardware Co. 5316 S. Hoover St.
The A. Hughes Lumber & Mill Co., Inc. 2218 E. Florence Ave.
La Fayette Furn. & Hdwe. 4152 West Washington
Leigh Hardware Co. 320 So. La Brea
Manual Arts Hardware Co. 4221 S. Vermont Ave.
J. R. Martin 3510 S. Central Ave.
Morgan Hardware Co. 6410 Sunset Blvd.
Na Veaux Hdwe. & Elect. Store 8215 Melrose Ave.

Peal's Paint & Wallpaper Store [illegible]
Louis [illegible]
Hans M. Petersen [illegible]
Phillips Hardware Co. [illegible]
Fred [illegible]
Richmond & Son [illegible]
Santa Barbara Hardware Co. [illegible]
E. H. Senger [illegible]
Shanahan & Lomasch [illegible]
Shober's Hardware [illegible]
H. L. [illegible]
Southwestern Lumber Co. [illegible]
Frank [illegible]
C. F. [illegible]
Swinnerton Bros. Hardware [illegible]
G. E. Watkins [illegible]
Vick Wise [illegible]
E. R. Wright [illegible]
Ben H. [illegible]
E. R. Gillette [illegible]

FULLER
PAINTS VARNISHES Since 49 GLASS LACQUERS
PIONEER WHITE LEAD

The Los Angeles Times

TUESDAY MORNING, OCTOBER 18, 1927.—PART II. 22 PAGES.

POPULATION | By the City Directory—(1927)—1,322,482 | By the Federal Census—(1920)— 576,673

SAN FERNANDO AREA CERTAINLY CHANGES

Isaac J. Ijams

HOME BUILT FOR HIS SON BY PIONEER

Land That Once Cost Only 25 Cents an Acre Brings $6000 These Days

Isaac C. Ijams, one of the oldest settlers in the San Fernando Valley, yesterday celebrated the completion of a Spanish-type home for his son, C. J. Ijams, on Pacoima avenue, on ground that originally cost 25 cents an acre. Acreage in the vicinity of the Ijams home now is selling at $6000 per acre.

When Ijams came across the plains in a covered wagon in 1867, he settled in the valley on the present site of Studio City. Ten years later land could be bought for 25 cents an acre. In 1897 Ijams purchased a tract of 1000 acres at Ventura Boulevard and Pacoima avenue for $50 an acre. This acreage included the lot on which the residence of C. J. Ijams is located.

"I drove an ox team into the valley in 1867, having crossed the plains three times in covered wagons. Land that is now bringing $6000 an acre was going begging at 25 cents an acre," Mr. Ijams, who is now 87 years of age, said yesterday. "I planted the row of gum trees along Pacoima avenue forty years ago, taking the seedlings from soap boxes."

COUNCIL TO BE IDLE FOR THREE DAYS

Quorum Lacking With Nine Councilmen Off on Good-will Cruise

The City Council Chamber was crowded with property owners yesterday but there was no meeting, as nine Councilmen left Los Angeles Sunday afternoon on the City of Honolulu on the good-will trip to San Francisco. They were entertained there yesterday and will be there today as the guests of the city governments of San Francisco, Oakland and Berkeley. Mayor Cryer and a number of county officials also went on the trip.

On the advice of Assistant City Attorney Whitehead, Acting Mayor Bonelli declared the Council adjourned for lack of quorum. The next regular Council session will be held Thursday. It is probable that all-day sessions will be held the latter part of this week to catch up with business.

MILLIKAN FINDS PEACE NEARER

Scientist, Back from Geneva, Addresses Students

Holds World Leaders Finally Drop Prejudice

Declares England Ahead of America With Radio

By a "Times" Staff Correspondent

PASADENA, Oct. 17.—For the first time in history, men now are making a concerted effort to replace war with reason in the solution of international problems, Dr. Robert A. Millikan, head of the California Institute, told the student assembly today on various phases of the European trip from which he has just returned.

International leaders now realize that war no longer can justify itself by even the law of the jungle—the survival of the fittest, Dr. Millikan said. War today means the death of the fittest.

PREJUDICE PUT ASIDE

So in the League of Nations they are now trying to reach the solution of international disputes by what Dr. Millikan described as the objective method. While in Geneva last summer Dr. Millikan attended League sessions as the only American representative on its committee on intellectual co-operation.

Dr. Millikan cited the willingness of the assembled representatives to contribute money if it was necessary in the solution of Armenian problems. Never before has this attitude been taken, he said. For the first time leaders in the world's affairs are attempting to look at international problems through unprejudiced eyes and to act for the common good, he declared.

Dr. Millikan said that modern science offers the best illustration of the so-called objective method of reasoning. Scientists of the best kind first seek the facts and then reach whatever conclusions are inevitable, instead of trying to make facts fit into preconceived notions, he pointed out.

ENGLAND AND RADIO

Discussing his stay in England, during which he addressed the British Association for the Advancement of Science, Dr. Millikan said that England is far ahead of America in its operation of the radio, not in technical progress but in the programs offered.

"No ordinary blatherskite gets on the radio to defame the best names in the community, as has happened here," he declared. "You don't hear any rotten stuff."

In England the radio programs are government-controlled through a 12-shilling-a-year tax on all radio users and consequently England is using the radio as a great educational force, he said, predicting that the development of this method may even change the whole basis of education and intellectual life.

Today's appearance was Dr. Millikan's first before the students of the institute this fall. He was given a rousing welcome. He outlined the place of science in the world's progress and told the students that their aims should be the furtherance of scientific knowledge and—equally important—the acquisition of the wisdom that will teach man how best to use the power which scientific knowledge gives him.

Bankers on Way to Texas Session Leave Thursday

Nearly 100 bankers from Los Angeles and neighboring cities will leave Thursday morning at 9:30 a.m., aboard a special Southern Pacific train for the annual convention of the American Bankers' Association at Houston, Tex., the 24th inst.

An eight-car train has been prepared for the delegation. It will operate via the new Southern Pacific line through Arizona, by way of Phoenix, and is due in El Paso at 10 a.m. Friday, where a three-hour stop will be made. The special will be operated via Dallas, where a stop will be made from 8:15 a.m. until midnight. Houston is to be reached Sunday morning.

The delegation will be headed by J. Dabney Day, president of the Citizens' Bank of this city, and will be one of the largest ever to leave Los Angeles for a meeting of the national association.

DOWNTOWN LIGHTS ASKED

The Washington Fireproof Building Company and other property owners yesterday petitioned the City Council to install ornamental lighting posts on Spring street from First street to Fourth street.

HEARING ON AIRPORT SET

Committee Expected to Weed Out Most of Sites on Survey to Follow Thursday Meeting

The City Council's Finance Committee is scheduled to conduct a public meeting at 1:30 p.m. Thursday in the Council chamber at the City Hall to consider the twenty-one offers of sites for the Los Angeles municipal airport which have been offered formally to the city.

Owners and agents of the various sites will be given opportunity to state briefly the advantages of their respective sites and give information in addition to those facts set forth in the written matter filed with the committee.

It is believed that following Thursday's hearing the committee, which consists of Councilman Alber, chairman, and Councilmen Hall and Randall, will then proceed to consider the sites and first eliminate all those that are obviously out of the running due to size or similar causes. The committee then will get down to business and try to agree upon a report.

THREE REPORTS LIKELY

It is taken at the City Hall as a foregone conclusion that Councilman Randall will oppose any report that does not include purchasing one of the several sites offered from the San Fernando Valley. If Councilmen Alber and Hall cannot agree as to the site to recommend, then the committee may present three reports, each member making his own recommendation. The final decision rests with the Council.

A great difficulty will be the financing of the purchase of any adequate

(Continued on Page 2, Column 4)

Today's Bible Text

Mercy forever: Oh, give thanks unto the Lord; for He is good: because His mercy endureth forever. Psalm cxviii, 1.

Top of the World Club Shows Its Usefulness

Miss Florence Mast Directing Workers

PEAT-BED FIRE TRIAL BEGINS

Defendants in Nuisance Case Waive Right to Jury; City Health Officer Testifies

Stubbornly protesting through counsel every move of the State to hold them responsible for the peat-bed fire that has smoldered incessantly for four years in the Baldwin Hills, H. J. Dearborn, R. E. Heath and Charles W. Cross, charged with maintaining a nuisance, went on trial yesterday before Municipal Judge Frederickson.

The defense sprung a surprise early in the day when the defendants waived a jury trial and signified intention of having Judge Frederickson decide the issue. This was after Judge Blake, before whom the hearings were originally scheduled, transferred the cases out of his division due to a heavy calendar.

Chief Trial Deputy Eberhard and Deputy City Prosecutor Rosenblum, chosen by City Prosecutor Lickley to present the case, placed four witnesses on the stand for the prosecution during the first court day.

EXPERT TESTIFIES

City Health Commissioner Parrish offered expert testimony as to the fire's effect on the health of residents of the section. He declared the burning peat is strictly a menace to health because of the poisonous fumes pouring out of the bog, in addition to endangering the life and limbs of all those who trespass near the property, which covers twelve acres in the vicinity of Hauser Boulevard and Jefferson street.

Grove Vail, chief investigator for the City Prosecutor's office; Walter Mallard, former City Councilman, and C. B. Kirkpatrick, editor of a neighborhood newspaper, also testified in behalf of the State.

FORTY SUBPOENAED

Inasmuch as Investigators Crawford and Mortley of the City Prosecutor's office have served some forty subpoenas for witnesses to testify as to the smoke and odor created by the smoldering fire, fully a week is expected to be required to complete the trial.

Bernardine Burke, 16 years of age, of 2719 Cochran street, and Mary Goesman, 17, of 2346 Cloverdale avenue, both of whom were severely burned by walking over the land several months ago, will be the first witnesses this morning, Prosecutor Eberhard announced.

RITES TODAY FOR VICTIM IN DROWNING

Obsequies Arranged for Boy Who Met Death on Day of Father's Funeral

Funeral services for Robert Ryan, 9 years of age, who was drowned last Saturday while last rites for his father, Roddy Ryan, Hollywood lawyer, were in progress, will be conducted today at 2:30 p.m. at the O'Donnell Sunset Mortuary, 8814 Sunset Boulevard.

Last Tuesday Mr. Ryan, who had come here from Nebraska to enter the law business, died following an operation.

During services for the father the children were sent to the Hanson Ranch in Big Tujunga Canyon. There, on Saturday morning, Robert fell into a shallow pool and was drowned.

The widowed mother was reported to be near collapse last night at the family home at 419 Hollingsworth street.

Mr. Ryan, who was a former law partner of Senator Brown of Nebraska, had been in law practice with W. J. McNichols in Hollywood.

There are two other children, Edward, 5 years of age, and Barbara, 3.

GRAND-STAND RULES ASKED

The adoption of the building department's new comprehensive ordinance providing regulations for the construction of parade reviewing stands and platforms in this city has been recommended to the City Council by its Building and Safety Committee.

MUD MARCEL MADE 'EM CUTE

Ancient Egyptians Had System for Permanent Waving That Was Just as Good as Nowadays, French Hairdresser on Visit Here Declares

There is no such a thing as a new style of hairdressing; as a matter of fact, permanent waves and bobs are centuries old and the only new changes are those which make these styles more suitable to individual tastes, according to Eugene F. Suter, French hairdresser, a guest at the Biltmore yesterday.

Permanent waves, Mr. Suter says, were popular with the ancient Egyptians, and as near as researchers have been able to determine, their system was almost as effective as the modern scientific method and far less harmful to the hair than the curling irons that came in vogue later among Europeans.

"The early Egyptian women wrapped their hair around bamboo sticks and then plastered it with mud and henna," he said in describing the most ancient known permanent waves. "After sitting in the sun for several hours, the women then combed out the dried mud. They used no water, but put the finishing touches on their coiffures by washing the hair in oil and then recombing."

Each woman's hair should be dressed now to suit her personality and there should be no extremes, according to the French visitor. Just as women change their clothes for afternoon and evening events, so should they comb their hair differently for street and evening wear, he says. Smart women in Paris, Mr. Suter declared, now comb their bobbed hair behind the ears for evening wear and curl a lock on each side of the face forward from beneath the hat during the afternoons.

Mlle. Marceline D'Alroy and Mr. Suter, who is president and managing director of Eugene, Ltd., which controls hairdressing parlors in Paris, London and New York, held a coiffure and fashion revue and demonstration of permanent waving in the Biltmore yesterday. Both lectured on styles.

INVALIDS TO BENEFIT BY HANDIWORK

Sale of Articles They Have Fashioned to be Held for Them Next Thursday

Members of the Top-of-the-World Club of the Los Angeles General Hospital will become shopkeepers, by proxy, next Thursday when their handiwork of the last six months will be placed on sale at 130 South Broadway. An appeal is issued to all residents of and visitors in Los Angeles to attend the sale and lend a helping hand to the unfortunates confined to Ward No. 420, General Hospital.

Members of the club are inmates of the orthopedic ward, all sufferers from tuberculosis of the bone, many of them spending their present years in casts that will not permit of the movement of their limbs.

In order to while away the time and tedium of endless days in the hospital ward, also for the purpose of providing a fund that will care for their meager personal wants and make them self-supporting in that respect, they are educated in the moulding of wax and clay, in the use of oil and water colors and in the manufacture of a large variety of articles.

There will be placed on sale on Thursday an excellent assortment of articles all with a practical value. For any who fail to find on sale the particular item desired it is possible to place an order and one of the Top-of-the-Worlders will execute it.

The majority of the members of the club are exceedingly young, some hardly having as yet learned to lisp.

Miss Florence Mast, under whose care and direction the club has been organized and its members initiated into the work of making useful articles, states that the work has been self-supporting since its inception some eighteen months ago.

Each child, according to Miss Mast, is the sole beneficiary of his handiwork.

Jewelry Store Damaged by Fire

Fire of an undetermined origin, but believed by firemen to have been caused by defective wiring, resulted in considerable damage to the interior of Robbins jewelry store, 326 South Broadway late last night. Most of the damage was caused by water and efforts of firemen to locate the seat of the blaze.

Dense clouds of smoke pouring through an open ventilator attracted hundreds of theater-goers to the scene and traffic was blocked for several minutes in the vicinity of the blaze.

CITY DISMISSES JACOBSON CASE

Morals Charges Dropped by Prosecutor's Request

Mrs. Grimes Also to Escape Trial Over Episode

Councilman Pleased at Turn; Had Planned Fight

The final curtain in the case of Councilman Carl I. Jacobson, charged with a violation of the morals code, was rung down in Municipal Judge Blake's court yesterday when City Prosecutor Lickley moved for a dismissal and the motion was granted by the court.

Dr. Lickley announced in the courtroom that dismissal of the case against Mrs. Callie Grimes, with whom Councilman Jacobson was arrested in her bedroom August 5, last, would not be opposed by his office when she comes to trial before Judge Blake November 21.

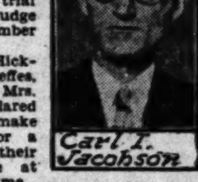

Carl I. Jacobson

Attorneys Hickson and Steffes, counsel for Mrs. Grimes, declared they will make a motion for a dismissal of their client's case at the proper time.

ONLY ONE TRIAL

Dr. Lickley, appearing before the court with Deputy City Prosecutor Barnes, who prosecuted the Councilman's trial which ended in a disagreement of the jury seven to five, for acquittal, issued the following statement that paralleled his remarks to the court:

"It has been the custom of the Los Angeles City Prosecutor's office to try misdemeanor jury cases but once. When the jury fails to agree, it has been the practice of the office to dismiss the case. In accordance with this usage I am moving for the dismissal of the case of the People vs. Carl I. Jacobson."

Councilman Jacobson, interviewed at the City Hall, declared the dismissal of the charge against him was a total surprise and issued the following statement:

MRS. CALLIE GRIMES.

"This is the first news I have had of the dismissal of my case. Since the trial I have had no communication of any kind with the City Prosecutor's office. Several of my friends have told me, from time to time, that the case would eventually be dismissed, but I had no knowledge that this action was to be taken.

SEES VINDICATION

"Naturally, I am pleased at the dismissal. I feel that it is a vindication of my position, because if the prosecution thought I could have been convicted, the case would have undoubtedly gone on.

"I have been very busy since the jurors at my last trial failed to agree which necessitated a new trial being ordered. I have been reading the transcript of testimony because I intended to take full charge myself if the case was again called. A number of attorneys offered their services to me, but I had to decline them all, preferring to handle it myself.

"I shall continue my battle against the underworld vice and crime, in and out of the City Council."

The Jacobson case came to public attention on August 6, last, the morning after the Councilman was arrested in the Beagle-street cottage of Mrs. Grimes by Capts. Wallis and Williams, Detective Lieutenant Lucas, Detective Raymond and charged with "vagrancy and lewdness." Later the charge was changed to resorting.

Mrs. Grimes was arrested at the same time and booked at police headquarters on a charge of "vagrancy and idleness."

SAID HE WAS FRAMED

Councilman Jacobson hurled the charge that he had been "framed" by the police and demanded a grand jury investigation. It was granted by Dist.-Atty. Keyes, but when the grand jury called for the Councilman's testimony he refused to testify on the grounds that he might incriminate himself.

Then he demanded that City Prosecutor Lickley give him a trial before a jury. That request also was granted and he proceeded to trial before Municipal Judge Willis.

(Continued on Page 2, Column 4)

BANKER OPPOSES CHANGE

Main-Street Champions Send Petition to Council Opposing New Name for Thoroughfare

The City Council has received a petition headed by the name of J. A. Graves, president of the Farmers' and Merchants' National Bank, protesting against any change in the name of Main street. The petition is signed by approximately 1500 persons. The petition states, incorrectly, that the Council has adopted an ordinance changing the name of Main street and asks that the ordinance be repealed.

The former Council did receive a petition from the Central Improvement Association asking for the change of name of Main street; hearings were held and the proponents and opponents made speeches. The Council took no action and the matter still is pending.

The City Engineering Department asked that the name of Main street be not changed, at least for the present, as the change would interfere with a number of improvement proceedings in which the name Main street appears in many descriptions of property.

Mr. Graves in a letter accompanying the petition filed with the Council said the petition had "not been signed by people standing on the street corners, at so much per head. They represent actual owners of property on Main street, throughout its full length, or people doing business thereon."

William P. James, United States District judge, wrote: "Main street is associated in both a sentimental and commercial way with the city's life from its earliest day."

Rev. John J. Cantwell, bishop of Los Angeles and San Diego, wrote: "The tendency of the present day to change street names as a means of paying tribute to the memory of some distinguished citizen tends to mar the historic connection between the old and the new."

The Lancer

by Harry Carr

THIS hullabaloo over the "unfair" examinations for police lieutenant . . .

The cops say that the questionnaire should have been limited to "technical" questions; that English grammar and general education have nothing to do with the case.

It would be just as sensible to say that West Point should teach nothing but the spots of a human carcass where a bullet hurts the worst and does the most damage.

TWELVE-YEAR-OLDS

A recent alpha test applied to a large number of police officials in a number of American cities showed that the average police sergeant rated a 12-year-old intelligence; and that the telephone operators and even janitors rated higher.

One of the chief causes of crime waves that sweep over this devoted nation is that the efforts of crooks are usually directed by men who have more intelligence than the men trying to catch them.

In these modern days, detective work calls for a specific knowledge of many subjects not within the ken of men unable to master English grammar.

HUSBAND CALLERS

The contest being held in Virginia for "husband callers" is interesting, but unnecessary.

After a while we get so trained and beaten down that we will respond to just any old kind of a call—just a gesture or a whistle, or a stamp of the foot.

JUST FOR LOVE

This Russian girl who killed herself for love of a fat Italian tenor . . .

Gosh, what would she have done had she come in contact with some of the fascinating movie sheiks of Hollywood? She would have killed herself over and over again.

SPORT OF ASSASSINATION

Assassination has become a popular form of outdoor sport in the Balkans.

Certainly the harassed and nervous governments down there have no cause to complain. They have given the sport plenty of official commendation and moral support.

The present line of Serbian kings owe their throne to the slaughter of a woman—Queen Draga. And the wretches who assassinated Archduke Franz Ferdinand (and started the World War) are known to have secured their bombs from the government arsenal; and the gent who passed them out was set up for life with a fine estate.

THEATER ETHICS

The astonishing thing about the suicide of Mrs. Ethel Clark in Boston is that a New York producer could have been found to give a job to her daughter—the same who left Los Angeles between night and a day when the District Attorney started to investigate her damage suit against Herbert Rawlinson.

It seems to be the ethics of the New York producers that it doesn't matter who you are; it's what you can do.

MODESTY KILLING 'EM

Dr. Gustav Bergfors, Swedish scientist, says that modesty is killing the natives of the South Seas. In the days when they wore lava lavas and a bright smile they were almost physically perfect. Now they have been all covered up by missionaries, and are fading away. There's no need to worry. As soon as the flapper fashions get down there they'll be all uncovered again.

AUNT HET

BY ROBERT QUILLEN

"All my folks was respectable, an' I change the table cloth ever' Wednesday an' Saturday whether it needs it or not."

(Copyright, 1927, Publishers Syndicate)

OCTOBER 18, 1927.—[PART I.]

Just Like Daylight

THE restful glow of Emeralite is just like natural daylight. Eyes like it and work contentedly without strain or fatigue.

EMERALITE KIND TO EYES

CHEST colds — Relieve the pain and tightness by rubbing the chest with BAUME BENGUÉ.

BAUME BENGUÉ ANALGÉSIQUE

Decoret

Chauffeur, Lured by Call, Loses Limousine to Daylight Bandits

HOLD-UPS FAIL TO ROB DRIVER

Increase of Crimes Brings New Vigilance Decree

Five Autoists in Battle With Highwaymen

Forty-five Arrests Made by Vice Squad

Two daylight bandits yesterday held up C. R. Payne, a chauffeur for the McDonald Limousine Car Company, at 249 Pigardale Boulevard, took possession of the expensive closed car he was driving, and fled without attempting to obtain any of Payne's personal effects.

Payne told officers that he received a call to go to Culver City to pick up a man. After meeting the man at the appointed spot Payne was directed to proceed to 249 Pigardale Boulevard, just north of Beverly Boulevard, to call for another passenger.

Upon arriving at that address, Payne stated, a man came out of the house and the two of them he held him up and took possession of the automobile.

With numerous small robberies reported throughout the city Sunday night, the police scout squads have received orders from Chief of Detectives Herman Cline to increase their vigilance in the fight to reduce the activity of bandits in Los Angeles.

A sensational battle between four bandits and a party of five persons at Mesa Drive and Vernon avenue early yesterday morning was reported to police by Charles Lockhard, 2424 Hauser Boulevard. Lockhard told police that they were forced to the curb by the bandit car, lined up to be searched at the point of guns. One of the bandits seized a diamond stickpin from the tie of Roy J. Smith, a member of the party, and the latter struck the bandit in the eye. A general fight followed in which the bandits fled.

H. N. Henford, 2960 West Twelfth street, a driver for the Safeway Stores, was held up at Twelfth and Serrano streets by two bandits and robbed of approximately $100. The gunmen fled in Henford's automobile, abandoning it at Eleventh street and Hobart Boulevard.

Forty-one persons were arrested by the police vice squad in week-end raids, according to police reports. Of this number eight were arrested for gambling, fourteen for violation of the Wright Act, sixteen as social Vagrants, and three on miscellaneous charges.

According to Chief of Detectives Cline, Leonard Efanti, 25 years of age, arrested as a suspect in the $73,000 Power Bureau hold-up, probably will be released, no direct evidence linking him with the crime having been found.

SIXTH WIFE FILES SUIT FOR DIVORCE

COMPLAINT CHARGES HUSBAND WITH BOASTING OF HIS CHARM FOR WOMEN

As far as Edna H. Fletcher is concerned, Harvey Fletcher may take himself wife No. 7 almost any time now.

According to her suit for divorce yesterday, filed for her by Attorney S. S. Hahn, Fletcher boasted to her that she was the sixth woman he had married.

"I can have any woman I want," he declared, Mrs. Fletcher says. She charged cruelty.

WHAT'S UNDER THIS AUTO HOOD?

These Boys Are Going to Find Out

At Attention

Jacob Riis High School students receiving class instruction along lines of their peculiar flair.

JUST because a boy is not interested in proving theorems, conjugating Latin verbs or delving into history is no reason for classing him as stupid or unmanageable, in the opinion of the Board of Education of Los Angeles, and in support of that theory it has established the Jacob Riis High School for Boys at Sixty-ninth and Main streets, where those not academically inclined may develop the tastes for which they have a particular flair.

The school came as the result of an intensive study made of boys of this type, who long have been a problem in the city schools, according to Homer K. Watson, principal of the Jacob Riis School. It is said to be the only school of its kind in the West.

A large percentage of pupils, principally boys, stop school long before they finish high school, Watson said. They are misfits in an academic surrounding, are often anxious to get out and go to work and no one has time to help solve their problems.

The Jacob Riis school is designed to take care of such cases. It is organized on the Smith-Hughes plan, which means that, along with a trade education a certain amount of allied work also is a necessity. In addition to all of the subjects that constitute the regular high-school course of study, the school specializes in auto shop, wood shop, printing, cooking and agriculture. The school has been in full operation only since the first part of September and already 200 students are enrolled, with more coming every day.

There are also fine athletic fields for the boys, and a swimming pool. Watson says the only possible reason he can see that might cause the boys to leave the school is because it is not coeducational, for he has noticed, he says, that they rather like the idea of a feminine gallery to play to in their athletic competitions with other schools.

OLD ESPEE LAND DEAL STIRS

British Concern Asks Sale Lapsed Forty Years be Consummated Now Title is Perfected

Echoes of a deal in 1885 in which a British company bought 50,000 acres of Mohave Desert land in Southern California from the Southern Pacific Railway Company, granted to the latter by the government, is being aired in Superior Judge McComb's court.

The first purchase was made by Pacific Fibre Imorting and Manufacturing, Ltd. of Great Britain and Ireland, which proposed to utilize the cactus of the desert for the manufacture of pulp for production of paper.

The railway's patent to 2641 acres of land near Lancaster was so long in being granted that the British Company, represented by J. A. Graves, then an attorney and now president of the Farmers' and Merchants' National Bank, obtained cancellation of the purchase of the disputed area. That was in 1903.

In 1916 the Southern Pacific Railway Company was granted patent to the 2641 acres, which had greatly increased in value.

The hearing before Judge McComb is that of the Security Trust and Savings Bank for the British company, which is suing James M. Coburn, Albert C. Meyer and the Southern Pacific Company for rescission of the cancellation of contract and for specific performance.

In other words, the British concern, which grew tired of waiting from 1885 to 1903 for title to the 2641 acres, now wants to go through with the deal on the basis of the 1903 valuation. The land, valued at $5 an acre twenty-four years ago, now averages $85 an acre, or a total of $225,000. The defendants contend the cancellation was effected in 1903 by the British firm with full knowledge of the situation.

Attorney Frank Thunen is appearing for the defendants and Attorneys Campbell and Anderson and Anderson for the plaintiff.

PUBLIC HEARING ON AIRPORT SET

(Continued from First Page)

airport site, as the prices range from $1,000,000 to $3,000,000, although all the sites can be bought on the installment plan. Some of the Councilmen believe a bond issue should be asked and that possibly the bonds will be declared revenue-producing as the city will lease locations on the airport for companies using the field for planes and for manufacturing and repair purposes.

Among the last sites to be offered the city is the Grazide tract of 456 acres near Puente, twenty-two miles from the Arcade postoffice. The price put on this land by the owner, A. G. Alvarado, is $625 an acre.

SITE OFFERED FREE

The Council was notified yesterday by N. K. Williams that there is a movement on foot to obtain the consent of the people of the Centinela Valley to donate to Los Angeles 640 acres known as Alondra Park for an airpor. This site is southeast of Hawthorne, bounded by Rosecrans avenue, Prairie avenue, Riverside-Redondo Boulevard and Cypress avenue, to be known as Hollywood-Palos Verdes Parkway. Mr. Williams said that in case this donation is made, the city should acquire 320 acres adjoining the site on the north so as to have an adequate airport.

The Hollywood Chamber of Commerce has urged the Council to purchase an airport site in the San Fernando Valley and has recommended that the city purchase more than one airport site. Some of the Councilmen are inclined to favor the purchase of one of the large fields offered and to make this the main airport and to also purchase a smaller field, preferably in the San Fernando Valley to be used by planes on the northern mail, express and passenger routes.

CITY DISMISSES JACOBSON CASE

(Continued from First Page)

the testimony dragging along for weeks. Although Jacobson previously announced he would take the witness stand in his own defense, he did not appear as a witness.

The police testified at the trial that they were informed that "wild parties" in the presence of a small girl were being held at the Beagle-street address, which proved to be Mrs. Grimes's home.

Going there to investigate, the policemen testified they looked through a window and saw a man whom they later identified as Councilman Jacobson caressing Mrs. Grimes, while she played on a piano. Later the pair went to a bedroom, the officers said, and the lights went out.

DOOR BATTERED DOWN

The rear door was battered down and when the lights were turned on again, Capt. Wallis declared Jacobson was partially disrobed and Mrs. Grimes in a condition of undress.

In a statement to the District Attorney, Councilman Jacobson said he went to the place to discuss street assessments with Mrs. Grimes and that the lights went out and the officers came in completing the asserted "frame-up."

During the trial the wife of the Councilman was stricken ill and confined to her bed at home for many days.

While the trial proceeded, Mrs. Grimes also was stricken with a nervous illness, and upon recovery from that was severely burned in a gas-stove explosion. Later she underwent an operation for the removal of her tonsils.

Councilman Jacobson's main defense at the trial was that he was "framed" in the compromising situation with Mrs. Grimes as a retaliatory stroke of the underworld for the war he waged against asserted vice and crime throughout the city.

County's Grand Jury Reports on Charity Funds

The county grand jury yesterday returned a report to Superior Judge Hardy regarding the activities and expenses of the outdoor relief of the county charities. Judge Hardy refused to make the report public, but pointed out that it related to the cost of operation of the organization, as well as the amounts given out for charity.

It is stated that disbursements for the past year to indigent persons, in cash and merchandise, amounted to $1,215,018.63, whereas the cost of operation reached $334,946.15, or about 20 per cent of the disbursements. The court made no other comment about the report.

New Cars Will be Displayed at Hotel Show

A number of new cars just put on the market will be shown at the fourth annual automobile salon in the Biltmore beginning tomorrow and continuing through Saturday. A few will be shown in entirely new colors while others have changes and refinements to provide greater safety, improved engine efficiency and more driving ease and comfort.

One exhibit was received here by a Los Angeles distributor who took elaborate precautions to prevent the public from seeing it. The car is of medium size, the exhibitor admitted, but declined to explain further. A large force of men will work late tonight placing the exhibits in the ballroom, foyer and galleria. Each must be drained of gasoline outside the hotel and pushed into position by hand, a rather difficult job due to narrow places and some steep grades. Everything must be gotten ready tonight as the exhibition opens tomorrow morning at 10 o'clock and daily thereafter until 10:30 p.m.

WESTS WILL DIRECT ORCHESTRA ON TRIP

Ray West and Mrs. West (Manilla Le Mori) have taken passage with the eleventh Chamber of Commerce excursion to Hawaii to lead and direct an augmented orchestra for the entertainment of passengers on the tour. When the Los Angeles Steamship Company first commissioned the coastwise liner Yale, West directed the first orchestra on a ship sailing out of this port. Later, when the company inaugurated its service to the Hawaiian Islands, West directed the orchestra on the City of Los Angeles on the first trip of the ship with the first Chamber of Commerce excursion to Hawaii.

GUARDIANS OF HIGHWAY HERE TODAY

Patrolmen's Association in Eighth Annual Meet at Alexandria This Morning

Traffic violators are not criminals and "rough stuff" is neither necessary nor wise in the enforcement of the motor control laws, according to Police Lieutenant Hemphill of Oakland, president of the California Association of Highway Patrolmen, which meets at the Alexandria here today for its eighth annual convention. Four hundred officers from over the State will be in attendance.

With Lieut. Hemphill in the chair, the convention will convene at 10 a.m.

Police Lieutenant McCaleb of Los Angeles, chairman of the arrangements committee, will introduce Mayor Cryer and President McGarry of the Chamber of Commerce, who will give welcoming addresses. Lieut. Hemphill will respond.

Chairman Herron of the State Board of Control, representing Gov. Young, will speak in the afternoon and tonight the delegates, their wives and friends will be entertained at dinner at the Cotton Club Cafe.

Tomorrow Chief of Police Davis, President Bonelli of the City Council, State Senator Chamberlain, Deputy Sheriff Killick, Chief of Police Kelley of Pasadena and Superior Judge Fricke will address the convention. Tomorrow night the traffic officers will have a stag party at the Alexandria while the women are being entertained at dinner at the Breakers Club, Santa Monica. Thursday morning Tom Mix, motion-picture actor, will speak on "Some Cops I Have Known," and the convention will adjourn after electing officers and choosing a city for the 1928 meeting. The annual banquet and ball will be at the Alexandria Thursday evening.

State Humane Association to Convene Here

Los Angeles will be the meeting place for the nineteenth annual convention of the State Humane Association on the 27th, 28th and 29th inst. Headquarters will be in the Alexandria and the committee in charge of program and arrangements composed of Mrs. Warren McIntire, president of the board of commissioners of the City Humane Department; Mrs. R. H. Jackson, Long Beach, and Rodman Robeson, general manager, City Humane Department.

The State Humane Association is organized to prevent cruelty to children and animals and is composed of local associations throughout the State. It is estimated that from 200 to 300 delegates will be in attendance.

Friday afternoon, the 28th inst., will be devoted to the entertainment of delegates, with a visit to a motion-picture studio, a tour of the residence district, a visit to the El Monte lion farm, a reception at Pasadena and a banquet at the Alexandria.

Boy Victim of Stabbing Dies; Suspect Held

Benny Chavez, a youth of 3768 East Fourth street, died yesterday in Receiving Hospital as the result of stab wounds received during a fight at a party at his address. Richard G. Couts, 4037 Princeton street, who is said by officers to have admitted the stabbing, is held in the County Jail on suspicion of murder.

According to Deputy Sheriff Mendoza, who investigated, a drinking party was given at the East Fourth-street house and a fight started between Chavez and Arthur Alderette, a step-son of Couts. Couts is said to have interjected himself in the fight, cutting Chavez and in the melee also his stepson.

Fatal Wound Self-Inflicted

Charles Bentley, 67 years of age, a watchman on a ranch in Arcadia, was found dead in his room by another employee, F. McDonald, last night. Examination disclosed an apparently self-inflicted bullet wound in the heart, and police report the case as one of suicide although no motive could be attributed.

McDonald told the officers that Bentley was once foreman of the ranch and had saved considerable money, but lost it in ventures in South America. A few years ago the former foreman returned, McDonald said, and was given employment as a watchman. He was seemingly in perfect health for his age.

Bentley's only known relative is a sister who lives in Connecticut and the Coroner is attempting to communicate with her.

BYRD'S AIDE DESCRIBES OCEAN HOP

Radio Compass Bearings Lauded by Flyer in Talk at Bovard Auditorium

The story of how Commander Byrd's giant Fokker monoplane, America, flew for nineteen hours across the Atlantic 10,000 feet above the ocean's surface guided accurately by radio compass bearings from steamers below, was told last night by Lieut. George Noville, relief pilot on the flight, in a lecture at Bovard Auditorium at the University of Southern California. Having thus proved its worth in transocean flying, Lieut. Noville indicated, the radio compass will play an important part in all future long-distance flights.

The lecture was one of a series being given by Lieut. Noville throughout the United States in the interest of aviation and dealt chiefly with the scientific accomplishments of the trans-Atlantic flight.

Byrd's flight, he asserted, demonstrates that large passenger planes can cross the Atlantic under very adverse weather conditions. The flight was undertaken after protests of the United States Weather Bureau had been overruled by Byrd, who held that the purpose of the venture was to obtain weather data across the Atlantic at various altitudes during adverse conditions. This information was obtained despite the storms and fog encountered and the crash in the water off the coast of France, according to Lieut. Noville.

The flyer predicted that Los Angeles will become one of the leading aviation centers in the world as soon as an adequate municipal airport is provided. The ideal weather conditions which make flying practical virtually every day of the year assure the city's aviation future, he said.

Lieut. Noville is scheduled to give another lecture at Bovard Auditorium Wednesday night, and also a talk before the Shrine luncheon at the Biltmore Thursday.

DISTANCES AWE HEWITT-MYRING

(Continued from First Page)

ly different. No one could feel lonely in vigorous, buoyant New York, Chicago or Los Angeles. Merely dodging the traffic keeps the mind occupied and the limbs supple! We drive on the left of the road in England, and I have had more close escapes from death while crossing city streets during the last fortnight than I would care to count.

As for the outstanding characteristic of American city building, the skyscraper, it fascinates me. I have seen skyscrapers in the three cities that I have so far visited that did not appeal to me, but the great bulk of them I regard as being as inspiring in their beauty as they are miraculous in their construction. That these monster piles present very special problems in regard to town planning and traffic considerations is obvious to the most casual observer, and those problems I hope to have an opportunity of studying later, but in the meantime I am content just to take the skyscrapers as I see them—as buildings which, for the most part, inspire me to as much wonderment and admiration as do the great Gothic cathedrals of the Old World.

And for the little things — food, dress, shops, amusements, those things that seem so unimportant to the philosopher or the man of science, but which do, in fact, form nine-tenths of the lives of most of us—I see on all sides that difference from the customs and ways of my own land that I have already mentioned. Some things I wish that we would imitate from you; in others, I prefer our own methods; in all I am intensely interested.

STRONG FOR COOKS

About American cooking, at least, I have no doubts. In England, we cook one thing supremely well—meat. Almost everything else we do our best to spoil. Especially, save in the most expensive of hotels or in the best run of homes, do we ruin vegetables; cooking them so that not one iota of their original flavor is left to them. In the States, they cook vegetables as they should be cooked. Almost am I persuaded to live as a vegetarian during the whole of my year's stay on this side of the Atlantic.

And there is one other thing about which I also have no doubts. Why, oh why, do so many of the lovely American women smear paint, powder and lip stick on their faces in such distressing quantities? I have not the slightest prejudice against make-up as such. I believe, indeed, that it is the duty of every woman to look as well as she possibly can. But the present feminine fashion is merely ghastly. Is it just a passing freak of taste? And, if so, will it pass soon?

MEETING NIGHT CHANGED

The date of the Tennessee and Kentucky reunion has been changed to the fourth Wednesday evening each month, and will be held the 26th inst. in Veterans' Hall, 246 South Hill street. President Lawless will offer a popular program, and dancing will follow.

LIVES RISKED TO GET BANANAS

Motor Ship Back from Mexico With Crew's Nerves Worn by Encounters With Tornado and Rebels, But With Undertaking's Aim Undisturbed

Beset by storms and delayed by bandits, the little American motorship Camina got what it went to San Blas, Mex., for—3000 bunches of bananas—and returned yesterday, its crew's nerves worn by the two months' undertaking.

Capt. Ralph A. Gaertner and crew of ten put out of here in mid-August for San Blas to enter and proceed to Los Penas for the fruit. Accompanying them in quest of scenic films were Eric St. Clair, Paul Allen, photographer, and Donato De Mancinelli. Roger Chute, a fish specialist, also went to study piscatorial Mexico.

All went well till they approached San Blas, when the tornado hit them, blowing them about several days, but doing no damage. Eight days later they entered San Blas to learn that bandits held sway over plantations at Los Penas, and they waited in port thirty-five days.

Then Mexico City ordered succor for them if they could get it. They proceeded down to Manzanillo and took aboard fifty Federal troops, their families, chickens and goats. They sailed back to Los Penas. The troops disembarked, fought a bloodless victory over the bandits and even the film folk turned to and helped load bananas. The only casualties ashore were two noncombatants, the rebels shooting one and peeling the skin off the other's feet.

The ship ran short of water and resorted to rain water, which fell on the ship faster than it could run off during terrific electrical disturbances, according to Gaertner. Other than pictures of the combatants and the lightning the film venture was a "dud," according to Allen, but they got their bananas and that is what they went for. The ship will sail back in a few days.

327 WEST SEVENTH ST. Fitzpatric's 6704 HOLLYWOOD BLVD.

SHOE SALON

PATENT LEATHER COLORED TRIM NOW $6.75 REGULAR PRICE $13.50

PATENT LEATHER COLORED TRIM NOW $7.50 REGULAR PRICE $15.00

ONE WEEK 1/2 PRICE 7TH ST. STORE ONLY

FITZPATRIC'S OFFER TO THE PUBLIC A GROUP OF SEVERAL HUNDRED PAIRS OF REGULAR FITZPATRIC DESIGNED PUMPS AND TIES (BROKEN SIZES) VALUES $12.50 TO $15.00 AT ONE HALF REGULAR PRICES

THE EARLY EXPIRATION OF OUR LEASE FORCES US TO CLEAN UP ALL BROKEN LINES PROMPTLY AND WE ARE OFFERING THIS GROUP AT PRICES RANGING FROM $6.25 TO $7.50

FOR ONE WEEK ONLY

A REAL OPPORTUNITY TO BUY HIGH GRADE SHOES AT ECONOMICAL PRICES IF WE HAVE YOUR SIZE. NOT ALL SIZES IN ALL STYLES BUT ALL SIZES FROM AAA TO C

CHIFFON HOSE IN ALL THE NEW FALL SHADES REGULAR $2.00 VALUE $1.29 PAIR

Sale of House Wares for Thanksgiving

Our Entire Stock of China, Glassware, Kitchenware, Floor Lamps, Andirons, Included in This Sale

Everything Reduced

Holiday Goods May Be Purchased Now and Delivered Later

500 Pieces Aluminum Ware 75c

Dishpans, Tea Kettles, Roasters,

Dinner Sets — $6.95 white semi-porcelain, 40 pieces. $3.38

Dinner Sets — $9.70 decorated semi-porcelain, 40 pieces. $4.85

Dinner Sets — $37.55 English semi-porcelain, 52 pieces. $18.78

Dinner Sets — $109.45 real French China, 50 pieces. $54.72

Nursery Plates for children, Now selling for 50c

Pottery Vases — To close out stock 1/3 price

Glass Plates — 7-in. size, amber, Octagon shape. Doz. $3.15

Glass Plates — 8-inch size amber, octagon shape, doz. $4.05

Water Goblets — New rose color. Now, doz. $4.50

New Console Set — Tangerine color, 3-pc. $1.50

Andirons — $12.50 style. Good looking, pair. $6.25

Andirons — $40.00 Brass now going at, pair. $20.00

Fire Screens — To be closed out—All Reduced.

Fire Sets — Now Selling for Less.

Jantzen-Railsback Co.

2328 West Seventh St.

- OPPOSITE WESTLAKE PARK -

Phone DUnkirk 1710

Goods packed for Shipment to all parts of U. S.

Free Advice on Foot Ailments

Mr. Frank A. Silver, foot expert of the Ground Gripper Institute of Boston, is now in Los Angeles in the interests of promoting foot health.

If you are suffering from any foot trouble whatsoever, or are interested in keeping your HEALTHY FEET HEALTHY you are cordially invited to come in and get the benefit of Mr. Silver's expert advice. No charge is made for examinations or consultations.

OLIVE STREET STORE ONLY 728 S. Olive

Today, Wed., Thurs., Fri. 10 to 12 A. M.

Ground Gripper

The Most Comfortable Shoe in the World

FOR MEN, WOMEN AND CHILDREN

C. H. FONTIUS

714 S. Hill Mezzanine

728 S. Olive Ground Floor

SAIL!

FIRST CLASS at these LOW FARES!

To San Diego $3.50 Including Meal

$13.00

—on LASSCO'S super express

HARVARD & YALE

NOW is a delightful time to sail— it's Indian summer on the sea. balmy weather—a wonderful trip glorious autumn coastline of California.

Added to the joys of an autumn luxurious accommodations—varied tainment—dancing—delicious the best of service on either of did LASSCO liners.

Low Round Trip Fares also in Effect.

FOUR SAILINGS WEEKLY

To San Francisco — Every Tuesday, Thursday, Friday and Sunday, leaving Los Angeles Harbor at 4 p.m.

SAILING SATURDAYS

Round Trip • $5 • Meals Included

For full particulars, call—

LOS ANGELES

R. F. Cullen, General

730 So. Broadway

505 South Spring St.

6723 Hollywood Blvd.

Sale of House Wares for Thanksgiving

of China, Glassware, Silverware,
or Lamps, Andirons, Fire Screens
cluded in This Sale

hing Reduced

y Be Purchased Now At a Saving
d Delivered Later

luminum Ware 75c Each
Kettles, Roasters, Percolators

Dinner Sets — $9.70 decorated semi-porcelain, 40 pieces. $4.85
Dinner Sets — $30.15 coin gold semi-porcelain china. 51 pcs. $15.07
Dinner Sets — $109.45 real French China, 50 pieces. $54.72
Dinner Sets — $211.50 real French china. 51 pcs. $105.70
Pottery Vases — To close out stock ½ price
Lamp Shades — 20 attractive Floor Lamp Shades ½ Price
Glass Plates — 8-inch size amber, octagon shape, doz. $4.05
Sherbet, Glasses — New rose color, New, doz. $4.50
New Console Set — Tangerine color, 3-pc. $1.50
Glass Pitcher — 3-pt. size, amber or green handle 90c
Andirons — $40.00 Brass now going at, pair. $20.00
Carving Sets — Fine quality, $4.50, $5.75 & $7.50
Fire Sets — Now Selling for Less.
Dinner Forks — $4.50 silver-plated. Extra quality. $3.00 doz.

-Railsback Co.
st Seventh St.
WESTLAKE PARK -
Phone DUnkirk 1710
for Shipment to all parts of U. S.

e Advice on
t Ailments

A. Silver, foot expert of the
ipper Institute of Boston, is
Angeles in the interests of
foot health.

suffering from any foot
tsoever, or are interested in
our HEALTHY FEET
you are cordially invited
and get the benefit of Mr.
ert advice. No charge is
aminations or consultations.

STREET STORE ONLY
728 S. Olive
, Wed., Thurs., Fri.
0 to 12 A. M.

nd Gripper
Comfortable Shoe in the World
N, WOMEN AND CHILDREN
H. FONTIUS
728 S. Olive
Ground Floor

SAIL!
FIRST CLASS
se LOW FARES!
To San Francisco
$13.00
Including Meals and Berth

CO'S super-express liners
ARD & YALE

delightful time to sail—when
ian summer on the sea. Soft,
er—a wonderful trip along the
umn coastline of California.
the joys of an autumn sail are
commodations—varied enter-
dancing—delicious cuisine and
ervice on either of these splen-
liners.
d-Trip Fares also in Effect.
R SAILINGS WEEKLY
To San Diego
Every Wednesday, Thursday, Saturday and Sunday, leaving Los Angeles Harbor at 3 p.m.
Los Angeles to San Diego
ATURDAYS—RETURNING SUNDAYS
rip • $5 • Meals Included
For full particulars, call—
GELES STEAMSHIP CO.
Broadway Tel. VAndike 2421
Tel. VAndike 2421
GLadstone

ONE O'CLOCK SATURDAYS · BROADWAY · HILL · AND · SEVENTH

BULLOCK'S

with new necklines, hiplines, hemlines

Sizes and types for women and misses . . .
In velvet and satin . . .
Quite willing to have their smartness depend on these fashion facts:
That velvet and satin are the most important fabrics.
That variations of the "V" and "U" necklines are first choice.
That hiplines must be snug.
That hemlines, either by drapery or flare, are given flattering unevenness.

* * * * *

Tuesday, today, a group of dresses at $50 quite willing to have their smartness depend on these fashion facts.

The Fashion Sections, Bullock's, Third Floor

~dresses~ $50

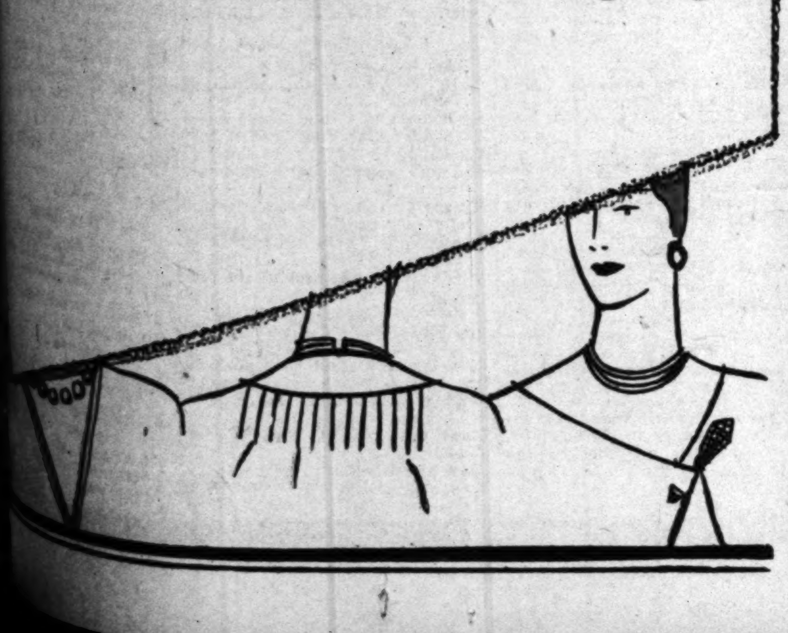

REQUESTS FOR PHONES HEAVY

All Records of Applications in City Broken

Orders Considered Direct Prosperity Indication

Gain of Sixty a Day During Last Nine Months

All records in applications for telephones are being broken by Los Angeles.

Orders for telephones, which are considered by economists to be a definite indication of both prosperity and growth in a city, are coming in to the Southern California Telephone Company faster than ever before in its history, according to H. C. Lauderback, general commercial manager. Applications for 9104 telephones were filed in September, which eclipsed the former record of 8470 in November, 1926.

The business written by the telephone company in the past six weeks, has indicated a net growth of 5044 telephones. New applications for 14,125 telephones were filed in that period.

During the first nine months of 1927 Los Angeles telephone exchange had a growth of 16,051 telephones or a 5.22 per cent gain, according to Mr. Lauderback. There are now more than 323,500 telephones in Los Angeles.

The gain at the end of a nine months' period in 1926, was exactly the same as that of 1927, according to Mr. Lauderback, who anticipates that the gain for the whole year will about equal that of 1926. During nine months this year there were 69,579 telephones connected and 53,528 disconnected—including those moved by the request of the subscribers. This is an average of 260 telephones connected each working day, 200 disconnected and sixty gained.

There are forty-three central offices in Los Angeles at present. This is twice the number being operated in 1922, and they interconnect more than twice as many telephones.

TROY DEATH HEAVY BLOW TO FRIENDS

President of Auto Sales Company Passes Away in Sleep in Boston

The death of John J. Troy, president of the Troy Motor Sales Company, at 9:35 o'clcok Sunday night in Boston came as a shock to his organization, and to his host of friends throughout the United States. Death came to him in his sleep.

Several weeks ago Mr. and Mrs. Troy left Los Angeles to visit friends in Boston, Mr. Troy's old home. He leaves his widow and a son, James J. Troy, 4 years of age.

A little more than ten and a half years ago, on April 7, 1917, Mr. Troy opened the doors of the Troy company as distributor for Nash cars. The original location was in a two-story building on the east side of Flower street between Twelfth and Pico streets, but in December, 1918, the company moved to the two-story building at Eleventh and Figueroa streets, which is the nucleus of the present establishment, the adjoining building at Eleventh and Flower having been acquired two years ago, with a service building on Ottawa street, and other departments located close by.

Robert S. Breyer, vice-president and general manager of the company, accompanied by Mrs. Breyer, left for the East last night.

Mr. Troy was a graduate of Dartmouth and a member of the University Club of Los Angeles.

CHRISTMAS SHOPPING TO BEGIN TODAY

Merchants Try New Plan in Effort to End Crowded Yuletide Conditions

Hoping to turn Christmas shopping from a dreaded duty into a leisurely and delightful opportunity, Los Angeles merchants announced yesterday that the Christmas shopping season begins today.

All Christmas merchandise, from toys to diamonds, are in the stores; sales forces are waiting and ready and the season's slogan is: Do your Christmas shopping now!

Announcement to this effect was made by A. E. Adams, secretary of the Los Angeles Retail Dry Goods Association, under auspices of which the new date for Yuletide shopping is being inaugurated.

In advancing the season to such an early date, it is said the merchants believe it is possible to overcome the discomfort of crowding and rushing that has marked Los Angeles Christmas shopping in previous years. With the great growth in population, and the influx of Christmas shoppers from all over Southern California, the crowding and rushing have grown worse year by year. This year the merchants decided that by planning an advance on the shopping season these things might be mitigated.

Where heretofore shoppers have had to wait till the last few weeks before Christmas in order to obtain Christmas goods, this year they can get them now.

There will be no formal opening of the Christmas shopping season, beyond the announcement that the season is on now.

Sales Institute Opens Tonight

Under the auspices of the University of Southern California, the Paul W. Ivey Salesmanship Institute, personally headed by Paul W. Ivey, opens tonight at 7 o'clock at the Sentous Junior High School, 1265 West Pico street.

The institute, given in Chicago, St. Louis, Buffalo, Minneapolis, San Francisco and many other large cities of the United States, was attended by 1500 men and women comprising the whole or partial sales personnel of many leading Los Angeles commercial houses when it was given here last spring.

ONE · O'CLOCK · SATURDAYS · BROADWAY · HILL · AND · SEVENTH

BULLOCK'S

3 Day Jersey Dress Event at $10

One and Two-piece Styles for Miss and Matron!

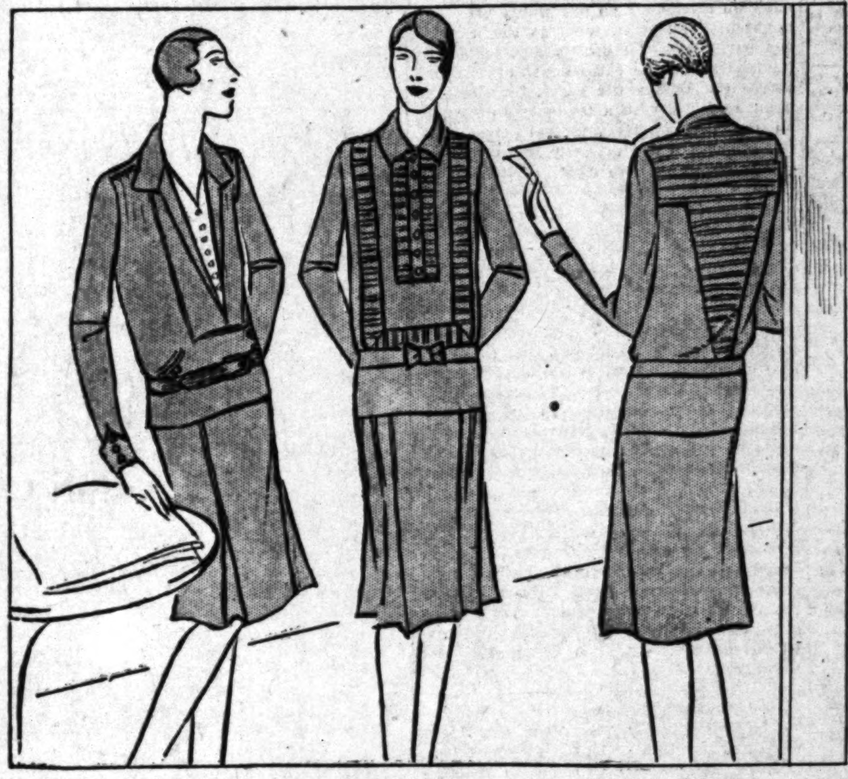

Wool Jersey Dresses of California type are so much in demand that Bullock's secured 200 dresses in sixteen styles, in seven colors at a price concession that makes this Three Day Jersey Dress Event at $10 a reality! Styles for home, business and sports women.
Each dress was selected with style discrimination. This accounts for the smart lines—the cleverness of tailoring—the detail smartness that each frock knowingly achieves!
One and two-piece models. The dresses were tailored of wool jersey of fine, even texture. Seven colors—French blue, rose, brown, tan, navy, red and green.
Misses' sizes 14 to 18; women's sizes 34 to 46. Special values at $10.

Better Home Dresses, Bullock's, Fourth Floor

The Regent Pump in Two Smart New Materials!

A graceful simplicity of line—a feature of both new Pumps. Superior workmanship and quality that ordinarily is found in shoes at higher prices. These are but $13.50 a pair.

The shining gunmetal Pump, made over a combination last is a beautifully made shoe. Sketched above.
The Pump of lizard kid—a new embossed leather that will not lose its design—is being shown in Fifth Avenue shops. Exceedingly smart—new.

Section of Foot Fashions, Bullock's, Fourth Floor

Baby's 3-piece Knitted Suits of Soft, Downy Wool, $6.95, $7.95

Little Boy Suit $5.95
This adorable little suit of fine wool yarn consists of sweater, short pants and cap. Just the type of suit for the boy baby. $5.95.

Knitted Capes $3.95
Delicate contrasts of white with pink or white with blue made daintier still by touches of hand embroidery. Wool yarns. Also wool and silk. $3.95.

Baby Sacques $1.95
A representative collection of dainty wool knitted sacques in white, trimmed with pink and blue. Styles lovely for gifts. $1.95, $2.95, $3.95 each.

Baby Welfare
Bullock's maintains a welfare service for mothers and expectant mothers, regarding prenatal care and care of the child up to six years. Government literature along these lines is distributed without charge. A library, too, is at your service.

Baby will look his cunningest in one of these dainty little knitted suits of fine wool yarn in soft tan, yellow, blue, pink and Copenhagen. Pullover or belted coat sweater, long leggins and cap. $6.95 and $7.95.

Baby's Own Store—Bullock's, Fifth Floor

Knitted Toques $1.25
Some unusual styles in pretty caps and toques of knitted wool yarns in pink, blue, yellow and white. For infants. $1.25 and $2.95.

Handmade Dresses $1.95
As beautifully made as can be and finished with touches of hand embroidery are these little dresses for baby. $1.95, $2.95.

Infants' Gowns, $1
Four exceptionally interesting values await you in Bullock's Baby's Own Store—Handmade Gertrudes at $1.45. Silk and cotton binders at 85c, four for $3.00. Knitted Sheets at $1.00, four sheets for $3.50. Gowns at $1.00, four for $3.50.

Sweaters, $2.95
A bit more childish are sweaters designed for the year-old baby. Types which show a difference in styles for boys and girls. Exceptional at $2.95 and $3.95.

Stationery Items Of Interest

Writing Cases, $6
Large size novelty leather writing cases with various useful accessories and compartments. Pink, blue, grey, brown or black. $6.

Stationery, $1.50
"Dorlinda" — a novelty writing paper with folded sheet or long single sheet—lined envelopes. $1.50 quire box.

Correspondence Cards, $1.50
Large size, deckle edge cards, lined envelopes, $1.50 quire box.

Hallowe'en Decorations
Tally's place cards, stickers, cutouts, festooning and crepe paper for decorating.

Personal Greetings!
A complete selection of new Greeting cards to be engraved with your name. Many new ideas in wood blocks, etchings and novelty cards. Make your selection early.

Stationery and Engraving, Bullock's Street Floor, Hill Street

Women will like these Hand-made Handkerchiefs

New French Handkerchiefs Linen, 50c!

Such a variety of smart, exclusive patterns—every one with hand-embroidered initial. Sports handkerchiefs—those for every daytime occasion. Hems are rolled by hand. Colored or all white. Remarkable values at 50c each. A time to select Christmas gifts at savings.

Women's Handkerchiefs, Bullock's Street Floor

Stamped Boudoir Novelties---Gifts

Time to commence Christmas sewing if gifts are to be finished before the holiday.
A number of suggestions:—
Organdie boudoir Pillows lace trimmed, rows of shirring, design to be embroidered, yellow, pink or orchid, $1.75.
Oblong organdie Pillows, double frill, lace trimmed, yellow, $1.65.
Oblong organdie Pillows, rows of shirring, colors, $1.
Round organdie stamped Pillow Tops, 65c.
Stamped Pillow Tops of voile, various shades and designs, 35c.

Art-Needlework, Bullock's, Second Floor

Grewen Gloves of Fine Fabric---

Grewen, the only fabric Glove made in this country, is perfect in fit, superior in quality of material and workmanship. Slip-on styles, $1.25 a pair. Novelty cuff designs, $1.50 to $2.25 a pair. Bullock's shows the new fall Grewen's.

Gloves, Bullock's, Street Floor

Hallowe'en Costumes $2.95 and up

Bullock's attractive Hallowe'en Costumes—50 styles or more—for men, women and children, $2.95 and up. Grotesque heads; fancy headdresses.

Hallowe'en Costumes and Accessories, Bullock's, Fifth Floor

PUBLISHERS
THE TIMES-MIRROR COMPANY
OFFICERS
HARRY CHANDLER, Pres. and Gen. Mgr.
MARIAN OTIS CHANDLER, Vice-Pres. and Secy.
FRANK X. PFAFFINGER, Treasurer.
DIRECTORS
Harry Chandler, Marian Otis Chandler, Frank X. Pfaffinger, Mabel Otis Booth, Harry Carr.

Los Angeles Times

EVERY MORNING IN THE YEAR
DAILY FOUNDED DEC. 4, 1881—46TH YEAR

RALPH W. TRUEBLOOD, Managing Editor.

Average for every day of September, 1927...157,151
Sunday only average for September, 1927...224,688
Average every day gain over September 1926 5,533

OFFICES:
New Times Building, First and Broadway.
Branch Office No. 1, 621 South Spring Street.
Washington Bureau, 605-606 Hibbs Building.
Chicago Office, 360 North Michigan Avenue.
New York Office, 285 Madison Avenue.
San Francisco Office, 742 Market Street.
Seattle Office, 3322 White Henry Stuart Bldg.
In addition to the above offices, The Times is on file and may be found by European travelers at the office of the American Express Company, Paris.

LOS ANGELES (Loce Ahng hayl ais)

MEMBER OF THE ASSOCIATED PRESS
The Associated Press is exclusively entitled to the use for republication of all news credited to it or not otherwise credited in this paper and also all local news published here within.

The Times aims at all times to be accurate in every published statement of fact. Readers who discover any important inaccuracy of statement will confer a favor by calling attention of the Editorial Department to the error.

Bad laws, if they exist, should be repealed as soon as possible; still, while they continue in force, for the sake of example they should be religiously observed.

—Abraham Lincoln.

THE RUNNING JUMP

It is the woman with a running account that keeps the man on the jump.

SOMETHING TO HARP ON

All the new Irish coins will have the design of a harp on one side, no matter what other etching may be offered. The Irish are going to be prepared to pay for their music.

IN DARKEST AFRICA

Carter Harrison was invited to become a candidate in Illinois, but has gone to Africa to hunt lions. The hazards of the African veldt are thought to be less than those of the political jungle in Chicago.

TO INSPIRE THE YOUNG

Suggested advertisement for a college: "Our football coach is the renowned Bill Gettum, F. D. Our track coach is the famous "Sic' 'Em" Flitt, Ph. C. D. Our baseball coach is Slugger Hitt, D.D.S. (doctor of distance slugging.) We also have a president and complete faculty."

UP IN THE AIR

In Italy young women are taking up aviation on the same terms as men and an eastern correspondent declares that they are especially urged into the service. If the girls are as near angels as some susceptible swains assert they should be quite at home in the high heavens.

VOTING BY MACHINE

Workers untangling the city offices uncovered about $60,000 worth of venerable voting machines in an unused basement. They represented an old but unprofitable experiment. Most of the machines were never used. Had they been found in New York they would doubtless have been still voting for Tammany. There's a City Hall machine here, but it cannot work these plugs and levers.

NOT SO PEACEFUL

Mme. Rosa Schwimmer, who was one of the sponsors for the Ford peace ship, has been denied papers of citizenship in this country. As a tireless blend of atheist, socialist and pacifist it was figured impossible to ever make her into a patriotic and peace-loving American citizen. The peace ship contributed nothing to the rest and welfare of the nation. The trip was largely a fight from start to finish.

THE BETTER AMERICA

Officials of the immigration department hope to speed up their machinery so that they can deport a maximum average of a thousand undesirables a month. Knowledge of this should inspire our aliens to better behavior. Instead of plotting against the nation and denouncing the government, they must exhibit the material of which decent and orderly citizens may be made. America must be the world's show window and not its garbage pile.

STUDENTS THEN AND NOW

An optimistic educator declares that the pupils in the schools of today are better behaved than their fathers ever were. Very little punishment is necessary and the teachers have less trouble in enforcing discipline. It would be a fine thing if this educator could satisfy the world with the truth of his contention. The taxpayers are putting up a magnificent array of costly school buildings and supplying the pupils with every device known to the world of sport. All these things tend to make students well disciplined, studious and appreciative.

END OF THE WORLD

The alarmists who say that the world is becoming overpopulated and will soon be unable to produce what it needs for consumption are digging up undue worry for themselves. There will be plenty of figs and spinach for all their days and even the next generation can have no possible cause for alarm. The world has its wars, its motor cars, its planes and its grade crossings to cut down the population and flood, fire, famine, pestilence, the whirlwind and the quake all take their grim toll of humanity. In the midst of so much death why grieve about the abundance of life?

SPUN STEEL SKIRTS

They are making steel wire so fine and so silken in texture that it may be woven into dress goods as filmy as chiffon. If the processes can be extended and cheapened the day may come when our women can be appareled in real metal. There would be less worry over the hazards of the time if we could send our loved ones forth in fire and burglar-proof raiment. The Scotchman might bring home a wheelbarrow load of pig iron and have it made up into a dress for the wife. All a woman would need to polish herself up would be a shaker of Dutch cleanser. If a man had a spun steel shirt of double thickness he might possibly be able to defy the activities of thugs and gunmen.

BUTLER IN ERROR AGAIN

Only by the fact that Dr. Nicholas Murray Butler's western horizon appears to be located at Hoboken can his repeated attempts to stir up prohibition as an issue in the next Presidential campaign be explained. To the great mass of the American people outside a little fringe along a small portion of the Atlantic seaboard, prohibition is not an issue but a closed incident. It is true that because of lack of State co-operation, its enforcement is at its worst in New York, New Jersey and Maryland, but everywhere else wet spots are few and isolated and conditions are improving rapidly.

It cannot be predicted, of course, what the Republican national platform of 1928 may or may not contain, but the stand of a party is taken on any issue as much by the character and opinions of the men it chooses for leaders as by platform declarations, and the principal leaders of the Republican party are unequivocally for the Eighteenth Amendment and its enforcement. If the 1928 convention should choose to ignore the question altogether no one would have any doubt in the matter. Just as the Republican party is predominantly dry, judged by its leadership, the retirement of McAdoo leaves the Democratic party, for the time being at least, with a tendency to wetness on the part of its principal candidates, though with a dry majority in the portion of the country where most of the Democratic votes come from.

If there is any evasion of the prohibition issue in 1928, admitting for the sake of argument that there is or can be such an issue, it will obviously be on the part of some wet Smith or Ritchie, trying to convince the dry South that he is not so wet as he seems.

Dr. Butler is one of a small group of very vociferous wets, self-deluded that the noise they are making is the voice of the American people. The great body of honest, sober and law-abiding American citizens is not talking on the subject, but their minds are made up and when they speak at the ballot box, Dr. Butler and his friends are going to be astonished.

Dr. Butler's dictum that "a declaration for law enforcement is a declaration for lawlessness" is a paradox in form only. In reality, as Dr. Butler would discover if he came west of the Hudson, it is an absurdity. There is law enforcement over a large area, and that area is extending, not contracting. Lawlessness is being put down steadily.

TO CLEAN ITS HOUSE

The California State Bar, a self-governing corporation created by the last Legislature, is now getting ready to function by the election of its Board of Governors, and soon will be able to take up the problem of raising legal standards, which in some matters have been deplorably low.

The possible effect of the State Bar's action upon the crime situation is the phase in which the public is most vitally interested. No student of crime and criminals has been able to escape the conclusion that next to the loopholes in the law, itself, which permit criminals to escape, the greatest encouragement to crime has been the number of lawyers willing, for a consideration, to hold those loopholes open and to tear new ones, and to engage in quasi-criminal and even criminal activities themselves on behalf of their clients.

If the California State Bar can rid itself of the crooks within the profession, it will go a long way toward reducing the number of crooks outside the profession. That the organization will be able to do this is the belief of its sponsor, Senator Frank Weller, and the hope of the rest of California. Members of the bar have long contended that the bar itself would clean house if given the power to do so, and have declared that the disbarment or suspension of attorneys, except in the most flagrant cases, was virtually impossible under pre-existing law. The power has now been put into the hands that have been asking for it.

The Weller law, briefly, provides that the corporation, of which every practicing lawyer of the State is required to be an active member, shall fix the qualifications for admission to practice, shall formulate and enforce rules of professional conduct, discipline and disbar attorneys for cause, and provide local committees to hear complaints. In the conduct of investigations the corporation's governing body is empowered to take evidence, to administer binding oaths, and to require the attendance of witnesses and the production of documents.

These are broad powers, and to justify the State in granting them the new corporation must see that they are wisely used. The wisest use to which they can first be put is the ousting of shysters.

A NEW LEAP ACROSS

The flight of Dieudonne Costes and Joseph Le Brix, French aviators, from Paris to Brazil in two days' flying time adds another remarkable exploit to the aviation record of 1927. Leaving Le Bourget Field on Monday, the 10th inst., they flew 2700 miles in twenty-four hours to land at St. Louis, Senegal, Africa, where they were held by a soggy flying field until Saturday morning, the 15th inst. Then they hopped and landed at Port Natal, Brazil, that night, after 2000 miles of flying over the tropical Atlantic, crossing the Equator in their flight.

Theirs was one of the few successful passages of the Atlantic from east to west, and it is being justly acclaimed in Paris as a great feat. Their observations will doubtless be of much value to aviation, since every scrap of information about weather conditions over the sea at high altitudes adds to general store of knowledge which man needs to conquer the air.

Costes and Le Brix, together with their plane the Nungesser-Coli, have earned a place in aviation's hall of fame.

THE DEMOCRATIC TWO-THIRDS

Ever since the Civil War the Democratic "solid South" has been too weak to name a Democratic candidate for President in the national convention, but always strong enough to prevent the rest of the convention from naming a candidate distasteful to the southern delegates. Such has been the good and bad luck of the "solid South" continuing for so long that Democratic leaders in the North have raised an incessant clamor against the traditional two-thirds rule of the convention.

The two-thirds rule of the Democratic convention is not a fixed law of Democracy nor even a permanent rule of the convention, but is renewed at each convention along with all the other rules. Always the South has been strong enough to force its re-enactment as a principal factor in Democratic regulations at the time of nominating a Presidential candidate.

The two-thirds rule dates back to 1832, although it was not made effective on the Presidential nomination until the following convention in 1836. Jackson was nominated in 1832 by conventions and legislatures according to the custom of the time, but it was necessary to call a national convention to name a Vice-Presidential candidate on account of the warm battle between Van Buren, supported by Jackson, and other well-supported candidates. The two-thirds rule was adopted for that convention.

The South does not want Smith and it is a certainty already that the South will not permit the convention to select a candidate in 1928 by any other measure than the two-thirds rule if it can help it. The South, working in a convention where the two-thirds rule is still in force, can prevent the nomination of Al Smith and this it intends to do.

There will be a great battle on the rule, and it will start in propaganda form long before the convention opens. This year one can be practically certain that all who argue for the abolition of the rule favor the nomination of Al Smith, who they believe can muster a thin majority. There will be in opposition to abolition virtually the whole "solid South" and the line of old-timers who hold to the two-thirds rule as to a mighty Democratic tradition worthy of preservation in its own right.

"Can't You Play Something Else?"

[Copyright, 1927, by Public Ledger]

ANTISPEED MARRIAGE

The new three-day notice marriage law is functioning and playing hob with runaway matches. Elopements are now on the blink and motor cops will not have to work in shifts to head off speeders into hasty nuptials, according to the State Bureau of Vital Statistics at Sacramento.

Business in California's Gretna Greens has been cut deeply. Orange county issued but 562 marriage licenses in August and September against 860 for the same months a year ago.

Not only have the earnings of Dan Cupid been reduced there, but the number of marriages all over the State has suffered a 30 per cent cut. Los Angeles county has but 787 knots tied in September this year for 1634 in the same month in 1926.

When they have to wait three days to think it over, they go back to father. Hooch marriages are not so popular and gin parties wait until they sober up. Love is blind and three days are frequently sufficient to open its eyes.

Divorce statistics are likely to take a tumble. Not as many mismated couples will beseech the judge to untangle their sordid lives. The law was conceived in wisdom and will save the world from much marital static.

It may be a trifle hard on the marrying parson and the wallet of the justice of the peace; but it will be easier on the consciences. Three days to cool off will be a great abolisher of trouble. Air-cooled marriages run longer. Stringing strands of barbed wire at the top of Lover's Leap in the dark will catch many silly Willies. The hoarse divorce mill at the bottom grinding up old marriage vows to make doubtful new ones will now cease.

The antispeed marriage act will soon have as many testimonials as a patent medicine, but they will be genuine at least. Publishing the banns puts a ban on marriage. Evidently it still pays to advertise.

A LOAN IN POLAND

The government of Poland is arranging a loan of $70,000,000, most of which will be placed in this country. The Poles have been laying wires for this for some time. But the wires have not been underground—else the Poles would not be used.

BORING FROM WITHIN

The recent attempt of the Communistic agents of the Third Internationale to make more effective their "boring from within" in the ranks of the American Federation of Labor at their session in Los Angeles met with a prompt rebuff, but it calls attention to their activity elsewhere. The triumph of the Stalin wing in Russia has been acclaimed as the forerunner of the decline of Communism itself. However true that may be, a careful scrutiny of the world at large seems to show that Communist activity has simply sunk out of sight, but is still active in devious ways under the surface.

France, her patience exhausted by the discovery of the activity of M. Rakovsky, the soviet envoy, is demanding his recall. Austria, learning of like activity of the envoy to their government, is demanding his recall also. In China, while it was thought that Communism had been decisively checked, it is perfectly clear that the fires are still smouldering in all provinces that recognize the Canton government.

A note of alarm also comes from India. The agents of the British government, in their report to the Home Office, suggest that all the forces of the internationale are gathering for an underhand attack on Great Britain through India. They have consolidated their hold throughout Central Asia, seem to be strongly intrenched in Afghanistan, and are said to be preparing for a determined drive on India. The prospects of ultimate success in India do not seem good, but the Communist agents will make what trouble they can. Thus it seems from Los Angeles to Calcutta, from Moscow to Shanghai, the agents of the Third Internationale are busily engaged in "boring from within."

TOO LATE

By James J. Montague

As a youth I was told that a man was too old
  At fifty to carve a career,
And his chance of success grew increasingly less
  After passing his fortieth year;
If, at forty, I found I was still unrenowned
  It was proof I was wholly unfit
For carving my name on the tablets of fame—
  And I might as well fold up and quit.

When I reached forty-two, quite convinced I was through,
  I bitterly said to myself:
"The time has gone past when I might have amassed
  Celebrity, power or pelf.
I shal' not rack my brain in the effort to gain
  The rewards that are not to be had,
I shall live at my ease and do just as I please—
  An existence which isn't so bad."

So I wasted my days in a number of ways,
  I was deaf to the voice of ambition,
No more did I seek to arrive at the peak
  Of honor and wealth and position.
I learned to recoil from all manner of toil
  Discarding all worry and fret,
"Why struggle," said I, "as the long years roll by
  For something I never can get?"

And now that I learn that some people can earn
  Big money at sixty and more,
And can start their careers when they're laden with years
  My fatuous course I deplore.
I might, who can say?—have collected a bay
  Or a laurel to wear on my brow—
Had I only kept on, but my chances are gone,
  I'm too fond of malingering now.

[Copyright, 1927, by the Bell Syndicate, Inc.]

The good old days were those in which a novel was a story instead of an argument.

Let's see; what were the names of the great generals who directed the Battle of the Marne?

How would it do to have Federal poorhouses in each district to care for those who might otherwise get sent to Congress?

Fortunately, there's nothing atrocious about a gasoline war except the quality of the gasoline.

College boys have thought of almost every appropriate flivver sign except "A Can of Sardines."

In the old days a boy left home to get rich; now he leaves home to spend money and keep himself poor.

It must be love when a boy walks home from school with a girl, knowing he must lick seven tormentors later.

Foresight is what a man gets credit for when other people build a town around his weed patches.

Americanism: Being greatly thrilled this morning; being greatly bored because nothing thrilling happens this afternoon.

Now surgeons can pump air into the human brains, but the great need of the times is a way to take it out.

The thing that makes people sensitive is the conviction that they deserve a little better treatment than anybody else.

If the girl says she doesn't believe she cares for a thing to eat, that means the bill won't be over $8.70.

If that Vienna specialist has a real cure for asthma, it will be a great thing for the older generation of flivvers.

A better refrigerator enables people to save for days the scraps they should have given the dog last week.

Anyway, a flyer drowned at sea advances science as much as a football player's broken neck advances learning.

Correct this sentence: "Very good stuff," said the cynic, as he finished reading a "success" magazine.

This country consumes 12,240,000,000 loaves of bread annually. If placed end to end, most of the ends would be used in bread pudding.

Unless Henry Ford gets those new cars on the road pretty soon, we can't get any of them into the trenches before Christmas.

LETTERS TO The Times

[Name and address of writer must accompany all letters for this column. Letters of a personal nature or involving contentious religious questions are not acceptable.]

Tribute to Rideout

LOS ANGELES, Oct. 14.—[To the Editor of The Times:] The late Henry Milner Rideout, the author, who recently died suddenly while crossing the Atlantic, was a lifelong friend of mine.

In his early manhood while he was an instructor at Harvard we used to spend our summer vacations at Calais, Me., on the beautiful St. Croix River. In those days bicycling was popular, and we used to go a-wheeling over the roads, along the beautiful river, sometimes accompanied by our beloved pastor, the late Rev. Charles G. McCully. Mr. McCully's study and library was a small one-story building he had built near the parsonage, where he could retire for study and to write his sermons and lectures. Henry Rideout married a California girl, and they lived at Sausalito. When I was their guest not long ago, he showed me his study and library, detached from his home on the same lot, and it was almost a replica of his beloved pastor's study in his old home town, way back in Maine. In that little building he wrote many of his books and stories for the Saturday Evening Post.

Henry Rideout was a quiet, home-loving man. He found his greatest happiness in his work, and was a devoted husband and father—loved outdoor life and was a wonderful swimmer. His uncle, the late N. D. Rideout, was a forty-niner, and later a famous banker of San Francisco. His only brother, Dunning Rideout, is president of the Bank of Italy, Rideout branch, Marysville, Cal.

WADSWORTH HARRIS.

Democrat For Hoover

OCEANSIDE, Oct. 13.—[To the Editor of The Times:] Several of us old Democrats who have voted the Democratic ticket for fifty years would like to vote for Hoover for President on any ticket against any other candidate. We know he is not a politician and is one of the best-posted men in the United States on national and international affairs and of ample caliber and withal a clean man. No man of small caliber or a State success by reason of a peculiar clientage should be President during the next four to eight trying years just ahead of this nation.

A CIVIL WAR VETERAN.

Poultry Heard Bell

BRENTWOOD HEIGHTS, Oct. 15.—[To the Editor of The Times:] Mr. and Mrs. George Hopkins of Eagle Rock, who write to The Times of the shrieking roosters near them, have my understanding sympathy. My once quiet and restful home has been almost ruined by the unbearable noise of screaming roosters and cackling hens, not only at 2 a.m. but earlier, the racket keeping up for hours. California roosters crow at all hours of the day and night, and never seem to sleep. There should be an ordinance forbidding any stock on a fifty-foot lot, or within 200 feet of sleeping rooms.

Cotton stuffed in the ears brings great relief from noise, but better still is the method resorted to by a well-known Hollywood artist, who told his neighbor that if he was awakened another night at 1 a.m. by the infernal din he would go over and ring the door bell and do it every night. Once was enough.

ALICE HOWARD.

Baseball Shouters

LOS ANGELES, Oct. 15.—[To the Editor of The Times:] If there is a city ordinance against ball-playing in the streets it should be enforced. If there is none, one should be enacted—and strictly enforced. However, the nuisance can be stopped under the ordinance against disturbing the peace. There is a good missionary field on Berkeley avenue, extending several blocks west of Glendale Boulevard toward Silver Lake. The noisy rough-neck nuisance should be stopped, not only for the peace of the neighborhood but for the protection of autoists, for if an auto runs over a tough rough-neck, the tires would be mussed up, and thus rendered forever useless.

QUIETUDE.

Cries Halt, Enough

LOS ANGELES, Oct. 13.—[To the Editor of The Times:] It may be without the province of a subscriber to criticise a newspaper, and this may apply to the old subscribers—however, in my opinion, your publishing of letters on the stand of the Irish in revolutionary years, shows lack of discernment, and is beneath the dignity of the press. Such correspondence is merely bickering, and poor stuff to print.

EGBERT S. LEWIS.

MY ACRE KINGDOM

A king am I of royal line
And hold secure this realm of mine;
My domain an acre of fertile soil—
By right divine, the right of toil,
I'm happy in my humble cot
And well contented with my lot.

My vassals are a thousand hens
Busily scratching in their pens;
At morn they wake me with their song.
All day their cheerful strain prolong.
Orchard and garden tribute pay
And fill my table day by day.

Of neighbor kings I have no fear,
But dwell in peace or far or near.
For my domain and the cheer it brings
I bow my knee to the King of Kings.
From him I hold my fief in fee,
My garden, flock and fruitful tree.

SAMUEL HARTLEY.

A rubber flapjack was exhibited at the New York chemical show. It's the old army game!

SUPPORT URGED FOR AIR LINES

Republican Committees Hear H. M. Hanshue

Western Express Record and Plans Given

Republican Women Arrange for Convention

THEY'VE BEEN WED SIXTY YEARS

And Are Great Great-Grandparents

Mr. and Mrs. M. G. Clever

MR. AND MRS. M. G. CLEVER, 230 West Hellman avenue, Alhambra, were the recipients yesterday of felicitations from their numerous family and numerous friends in commemoration of their sixtieth wedding anniversary. The couple was married in Pittsburgh, October 17, 1867, and shortly thereafter removed to Iowa, where Mr. Clever became a tiller of the soil, the couple residing on one farm for fifty-two years. Four years ago the lure of California appealed to them and they took up their residence here.

There are four living children of Mr. and Mrs. Clever, fourteen grandchildren, nine great-grandchildren and one great-great-grandchild.

During the Civil War Mr. Clever was a member of the Fourth Pennsylvania Cavalry, soldiering under Phil Sheridan.

Mr. Clever has lived a full decade beyond the alloted threescore and ten, having celebrated his eightieth birthday last August, while his wife has passed her seventy-seventh milestone.

of Los Angeles; Mrs. Nellie E. Terry, Anaheim; Mrs. George L. Wing, Banning; Mrs. O. C. Rogers, San Bernardino; Mrs. I. S. Hatch, Long Beach; Mrs. Ellen French Aldrich, Sawtelle; Mrs. D. G. Stephens, Santa Monica; Mrs. Adam Tait, San Pedro; Mrs. S. C. Packer, Glendale; Mrs. Jean Strickler, Van Nuys; Mrs. F. W. Houser, Alhambra; Mrs. Torrey Everett, Pasadena; Mrs. T. W. Law, South Pasadena.

Mrs. Charles Vandewater and Mrs. Joseph A. Rominer of Long Beach and Mrs. M. A. English reported for their committee.

W. C. T. U. TO HEAR SENATOR

Senator Belle Kearney of the Mississippi State Legislature will speak at a meeting of the Los Angeles Women's Christian Temperance Union Thursday afternoon at the First Methodist Church, Eighth and Hope streets. Mrs. Morse, Figueroa Christian Church soloist, will sing.

Two Hundred Liens Filed by Tax Collector

More than 200 separate liens for an amount approximating $250,000 were filed in United States District Court yesterday by Galen H. Welch, collector of internal revenue. The liens are for the purpose of forcing delinquent income tax payers to settle with Uncle Sam.

The largest single lien is against Mrs. Grace P. Colligan, 1546 Courtney avenue, as transferee of the estate of A. S. White. The amount of the lien is for $198,585.59 for income earned during 1922.

CHOIRS OF CITY WILL EXCHANGE

First Baptist's Director of Music Launches Plan of Reciprocal Concerts

Another step in the direction of community interest is the series of guest choir programs to be given by the First Baptist Church of Los Angeles. Choirs of the city are co-operating with Alexander Stewart, director of First Baptist Church music, in this plan to promote interdenominational fellowship through song.

ALEXANDER STEWART

The first program will be given tonight by the Wilshire Presbyterian Boys' Choir, directed by William Ripley Dorr.

This concert will be followed on consecutive Tuesday evenings with programs by the following choirs: St. Paul's Cathedral, Dudley Warner Fitch, organist and director; St. John's Episcopal, Dr. Roland Diggle, organist and choir director; Bible Institute, J. B. Trowbridge, director; First Methodist, Frederick Vance Evans, director; First A.M.E., Elmer Bartlett, organist and director; Thursday evening, December 8, choir of the First Congregational Church, John Smallman, director, and one more choir to be announced later.

NEW INFANT DEATH CASE MYSTERIOUS

Police Hunt for Auto from Which They Believe Child Body Was Thrown

Police last night were seeking to identify an automobile from which the body of a new-born baby boy, found on a vacant lot opposite 2029 McAllister street, is believed to have been thrown some time yesterday. The body was wrapped in old newspaper but there were no marks of identification.

Mrs. Mary Guzman, living at the above address, told police she was aroused about midnight by the barking of a dog. When she looked out the window she saw an automobile drive up and stop across the street. It hesitated only an instant, she said, and then drove rapidly away. Detective Lieutenants Edwards and Tilson are seeking to discover the owners of the automobile.

The finding of the body marked the second baby mystery within forty-eight hours. Another baby was found, apparently burned alive, in the incinerator of an apartment-house at 1412 Sunset Boulevard.

AIR TRAFFIC LAW URGED

State Development Executive Says State Must Look Ahead to Time of Plane Congestion

"Californians should begin now to formulate an air-traffic ordinance. The human birds in California skies are going to be as thick as sea gulls chasing ferryboats, and it is time we started to think about this phase of development," according to R. E. Fisher, chairman of the State-wide aeronautical committee of the California Development Association.

Mr. Fisher will attend a meeting of aviation enthusiasts of California at a State conference called by the development association in Los Angeles the 27th and 28th inst., where all phases of the State's department will be discussed in open forum.

"When the airplane does become the common carrier," says Mr. Fisher, "which it is destined to be, there will be neew of keeping traffic in the proper lane. There must be an east lane and a south lane, a west lane ond a north lane; high-speed elevation and low-speed elevation, and an air traffic police to keep the reckless law-breaking drivers in line. We must visualize ahead to the time when it will be necessary to signal a left turn or a right turn, a zoom or a drop.

"The United States government at the present time is rushing every aid to California air navigation. Air lines are being mapped out definitely, emergency and standard landing fields plotted, and beacon lights for night flying placed at thirty-mile intervals, and pilot and ship inspection demanded.

California has set a world pace in manufacture by having built the Douglas ships of round-the-world fame, and the Ryan ship of the famous Lindbergh 'We.' California has established the record of having the only paying mail contract line in the United States, the Western Air Express, running between Los Angeles and Salt Lake City."

CALIFORNIA ART CLUB TO HONOR TRIO

Ballin, Comstock and Wright to be Guests at Olive Hill Dinner

Three men of note in the arts and sciences will be honor guests of the California Art Club Thursday evening at its second monthly dinner meeting to be held in its new home atop Olive Hill, E. Roscoe Shrader, president, announced yesterday.

Hugo Ballin, mural painter, will be made a member of the club and will be one of the speakers, as well as principal guest of honor. Dr. James Adams Comstock, the "butterfly man," naturalist and acting director of the Los Angeles Museum, also will be a guest and speaker. The other is Lloyd Wright, son of the noted architect of that name, and himself an architect of standing.

The Barnsdall poster collection, embracing foremost specimens of European poster art, still is on exhibition at the club. The Times rotogravure section containing pictures of the collection, has been called for from as distant parts as France.

Barber Blames His Spouse for Plowed Chins

"The Mystery of the Plowed Chins" was explained in Judge Sproul's court yesterday. John Codraro cleared up the matter.

Codraro started out in the business world as a pusher of a banana cart. So actively did he push his cart and so persuasively did he cry his wares back in Springfield, Mass., that he accumulated the means to buy a barber shop. That venture prospered to such an extent that he was eventually able to buy a shop in Los Angeles.

Success, he declared, went to the head of Mrs. Codraro.

"She would make me sit in front and drive the car like a chauffeur while she sat behind and bossed me," Codraro lamented. "My friends would see me. They would make fun of me. It made me nervous. My hand shook. I cut the china. The best customers leave me. I lost plenty of business."

Judge Sproul did what he could to restore Codraro's equanimity and the cunning to his hand. He gave him a divorce.

Military Schools

URBAN MILITARY ACADEMY

Satisfied parents year after year return their sons to this Great Outdoor School, because of outstanding leadership in WELL ROUNDED EDUCATION—24TH YEAR OPENED SEPT. 15. Enroll Now. 637 WILCOX ST. GL. 4187.

Non-Military Schools

Beverly School For Boys

JUNIOR AND SENIOR HIGH SCHOOL FOR SONS OF DISCERNING PARENTS NON-SECTARIAN AND NON-MILITARY—BOARDING AND DAY PUPILS ADDRESS FOR CATALOGUE, 360 S. VIRGIL AVE., OR PHONE DUnkirk 1985

California Preparatory School

For Boys, Non-Military Accredited School Tenth Consecutive Year

Term now open in new fireproof buildings near Covina, Calif. A high-class College Preparatory School. Also grades five to eight, inclusive, separately housed and taught. Boarding and Day pupils. Catalogue. C. M. WOOD, Supt., Box T. Covina, Calif.

Schools and Colleges

Information About Schools

The Times School and College Bureau will help you secure complete information about any kind of School or Education Training. Carefully compiled data are on file, from which source suggestions may be made which will be helpful to you. THE SERVICE IS FREE. Address, write or call the TIMES Information Bureau, First Street and Broadway—telephone MEtropolitan 0700—or leave your name and address with the TIMES' Branch Office Information Bureau, 621 South Spring street, and the desired school data will be mailed to you.

Schools and Colleges

Woodbury COLLEGE TRinity 8491

FOREMOST for FORTY YEARS

SUPERIOR instruction for high-salaried positions. All business college courses; also collegiate courses in Business Administration and Accountancy. Bachelor degree in two years. High university standards; close, personal attention. Select nation-wide patronage. Excellent positions secured. Part-time work provided. Enter any time—day and night classes. Get interesting catalog.

Woodbury Bldg., 727 So. Figueroa St.

CALIFORNIA-BROWNSBERGER Commercial College

2711 W. 6th St., Corner Rampart. Telephone Fitzroy 1122

Expert Typists in demand. Short Course 3 months for $30. Students taking Secretarial, Bookkeeping, Business Administration, Junior and Higher Accountancy Courses are offered easy payment plan, or, may earn part or all tuition and living expenses by part-time work. Free Auto Parking.

L. A. COLLEGE OF LAW

Day & Night Sessions 747 S. HILL ST. TU. 2161

Get Free Catalog.

Commercial Experts' Training Institute

Offers all Commercial Courses. High-class instruction. Satisfaction guaranteed or money back. Positions guaranteed. Day and evening classes. Enroll at any time. — 909 South Hill Street. VA. 6546.

Girls—Boarding and Day Schools

GIRLS' COLLEGIATE SCHOOL

Country School for Resident and Day Pupils

Glendora Foothills

OUTDOOR LIFE A REALITY

Accredited East and West. Thirty-sixth year begins September 29th. Boarding pupils arrive the 28th. Miss Parsons and Miss Dennen, Principals.

City Office at Robinson's "Ask Mr. Foster." Tel. BR. 4701. Catalogue and View Book. Tel. Covina Ex. 47111.

VISITORS WELCOME AT ANY TIME.

HOLLYWOOD SCHOOL FOR GIRLS

Fall Term Now Open. Boarding and Day Pupils—Accredited East and West. High School, Intermediate, Primary and Kindergarten. LOUISE KNAPPEN WOOLLETT, Principal. 1749 La Brea Ave. GR. 4981

Military Schools

THE ONEONTA MILITARY ACADEMY

Accredited with the State University. High School, Elementary and Primary. Fall Term Opened Sept. 12. Boarding students enrollment limited to 100. Day students unlimited. For particulars, write or phone COL. H. CANYON SMITH, President, 1970 So. Fremont Ave., Oneonta Park, So. Pasadena, Calif. Phone ELiot 2830.

PACIFIC MILITARY ACADEMY CULVER CITY

"Not the Largest but the Finest"

Fireproof Buildings, Elementary and High School (Accredited) — Limited Enrollment. Fall Term now in Session. Phone EMpire 6022.

SAN DIEGO ARMY AND NAVY ACADEMY

"The West Point of the West." A fully accredited school preparatory to Colleges, West Point and Annapolis, with a Lower School for younger boys. Land and aquatic sports during entire year. Christian influence. The largest private school west of the Mississippi River. For catalogue, address COL. THOS. A. DAVIS, Pres. (late Capt. Sixth U. S. V. Infantry) Pacific Beach, California.

OVERCOATS

CLEANED AND PRESSED

SPECIAL REDUCED PRICES

FOR 30 DAYS ONLY

$1.00 LIGHT Weight

$1.50 HEAVY WEIGHT

City Dye Works Announces That From OCTOBER 15th TO NOVEMBER 15th

THE ABOVE PRICES WILL OPERATE TO INTRODUCE THEIR PURE DISTILLED BENZINE CLEANING AND HAND FINISHED PRESSING SERVICE

PHONE HUmbolt 0106

48 DELIVERY TRUCKS AT YOUR SERVICE

The Plant that Service Built

3000 Central Ave., Los Angeles, Calif.

BRANCH STORES

LOS ANGELES—417 W. 7th St.
LOS ANGELES—228 W. 5th St.
LOS ANGELES—652½ S. Alvarado St.
LOS ANGELES—1816 Sunset Blvd.
PASADENA—390 E. Colorado St.
HOLLYWOOD—6529 Hollywood Blvd.
OCEAN PARK—158 Pier Ave.
LONG BEACH—143 E. Broadway
HERMOSA BEACH—1620 E. Railroad Drive

Of Interest to Women.

Clubs Society — Health Fashions

SOCIETY

BY JUANA NEAL LEVY

The arrival in Southern California of Mrs. Charles William Kemmler from her eastern home is always the incentive for her many friends here to entertain in her honor.

Mrs. Kemmler, who formerly was Miss Marguerite Drake, daughter of Col. and Mrs. Charles Rivers Drake of the Virginia, Long Beach, arrived from New York last Wednesday with her small daughter Andrea and, accompanying her mother, Mrs. Drake, motored up to Los Angeles where they are the houseguests of the latter's daughter, Mrs. A. Kingsley Macomber, at her home, 24 St. James. Col. Drake is at the California Hospital, where he is recovering from a serious automobile accident.

Farewell Affairs

In honor of Rev. and Mrs. A. C. Kildegaard of East Forty-sixth street, who left Sunday for the East en route to the former's new pastorate in Greenville, Mich., a number of delightful farewell affairs have been given recently by their many friends made during the former's pastorate here in the Danish Evangelical Church for the past three years.

Mr. and Mrs. Kildegaard and their children, Theodore, Eina, Ingrid, Axel and baby Richard, are planning to visit for some time with friends and relatives en route East, stopping in Cedar Falls, Iowa, a former pastorate where he will preach the 30th inst., and also visiting in Waterloo, Iowa, Kansas and Illinois.

Wednesday evening a farewell party was given at the Young Peoples Assembly rooms, 1475 Lincoln avenue, Pasadena, and another affair was given in the Danish Evangelical Assembly rooms the next evening.

Saturday evening the Ladies' Aid Society of the church gave a party in their honor, and many affairs have been given for them in San Pedro, Wilmington and Long Beach, as well as Pasadena and Los Angeles.

Miss Eina Kildegaard is an accomplished pianist while her elder brother Theodore is a violinist of rare talent and the two of them have given a number of delightful programs during the past few months.

Engagement Announced

Formal announcement is made by Mr. and Mrs. Joseph Israel of Hadden Hall Apartments of the engagement of their daughter, Miss Ruth Israel, to Sidney Simon. No date is set as yet for the wedding.

For Brides-Elect

In honor of Miss Meta Merki of Pasadena, fiancee of Herbert S. Krumme, and Miss Grace Kuhl, whose engagement to Gilbert Boes was announced recently, Mrs. Charles W. Bohnkoff entertained Wednesday at her home, 401 South Windsor Boulevard, with a beautifully appointed luncheon and shower.

The decorations were effectively carried out in pink and silver, the centerpiece of the table being a huge wedding bell.

As a surprise Mrs. Bohnhoff presented Miss Merki with a handsomely decorated birthday cake. Twenty guests were bidden.

Luncheon Party

Mrs. Joe T. Wright entertained the Cat Club Saturday afternoon, with a pretty luncheon at the home of her sister, Mrs. R. L. Lucas, 5166 St. Andrews Place, the color scheme of pink and white being used in the table decorations and appointments.

The centerpiece was of sweet peas and pink rosebuds with attractive flapper place cards and favors. Those included were Mrs. Clarence Rios, Miss Gertrude Rios, Miss May Rios, Mrs. Stanford Lucas, Miss Verenica Norris, Mrs. Bernard Tucker, Mrs. R. L. Lucas, Mrs. Anna Bass, the guest of honor being Mrs. William Hoffman, aunt of the hostess, who is visiting here from St. Louis, Mo.

Honors Visitor

Mrs. Al Thompson entertained at her home in South Catalina street Thursday afternoon with a smartly appointed luncheon and bridge party honoring Mrs. Howard Laws of Honolulu, who is her houseguest. Included in the guests were Mrs. Joseph Striker, Mrs. Norman Kennedy, Mrs. Clarence Watts, Mrs. Virgil Hayden, Mrs. Karl Grimes, Mrs. Earl Chapin, Mrs. James Alcom, Mrs. Lloyd Greppin, Mrs. Clifford Dowell, Mrs. Byron Smith, Mrs. Joseph Piluso, Mrs. Roy Wheatton, Miss Betty Davis and Mrs. Earl Burtmell.

Box Party

A number of attractive young subdebs from Mount Saint Mary's College, who entertained with a box party for the grand opera last Saturday afternoon, included Miss Dorothy Lieb, Miss Davida Keppler, Miss Virginia Grece, Miss Dorothy Heitz, Miss Lillian May, Miss Nora Hoffman, Miss Helen Rumsey, Miss Florence Moyer, Miss Katherine Brubaker, Miss Nell Jane McCusker, Miss Getrtrude Gibney, Miss Velma Keener, Miss Anita Arnold, Miss Adelaide Boeller, Miss Camilla Paumer and Miss Lupe Escudero.

Preceding the opera a delicious luncheon was enjoyed at the Mary Louise.

Angeleno Honored

Miss Agnes M. Ibbetson, daughter of R. E. Ibbetson of 1017 South Elden avenue, has just been elected vice-president of the Press Club of Fontbone College, Qyndown and Big Bend avenues, St. Louis, Mo. This club is planning to sponsor a banquet, featuring prominent speakers on literary subjects, and Miss Ibbetson will be one of the hostesses. This is Miss Ibbetson's third year at the college, where she will receive her A. B. degree next year. During her college course she has been active in the charitable organizations and in the college glee club.

Bridge Luncheon

One of the pleasant affairs given recently was the bridge luncheon with which Mrs. Clarence Bowman Kerr entertained at her home in Carthay Center, honoring Mrs. Joseph H. Heidt. A charming decorative scheme of gold and green was used, chrysanthemums and dahlias with their accompanying foliage being festooned around the rooms and arranged in large bowls on the table.

Among those enjoying the afternoon were Mrs. Heidt, Mrs. Ethel K. Hollans, Mrs. Betty Scharps, Mrs. Dana B. Cox, Mrs. Charles A. Jau..., Mrs. Frederick T. Lyon, Mrs. Maud Fenlen Bollman, Mrs. Florence Hart Allen, Mr. and Mrs Ann McKinley, Mrs. Jennie Helen Keen, Miss Elizabeth Blackburn, Miss Maude Elizabeth Richards and the hostess.

Gone Round the World

Among the Angelenos who sailed yesterday under the direction of D. F. Robertson on a six months' tour round the world were included Miss Bernice T. Banning, Mrs. Rachael F. S. Wurdemann, Mrs. Mary T. Wurdemann, J. J. Vineyard, Mrs. Daphne Brown, Miss Marion E. Campbell, H. E. Yates, Mrs. Isabel M. Neales and Mrs. B. W. Zens. They will visit Honolulu, Japan, China, the Philippines, Malay Peninsula, Java, India and Egypt. On arrival at Naples they will proceed by automobile through Europe.

Sorority Affair

Mrs. Lucille Eilers Brettschneider, national president of Mu Phi Epsilon honorary music sorority, was the guest of honor at a dinner given Wednesday evening at the Hotel Darby by members of the alumnae of Mu Phi Epsilon from the University of Southern California in Los Angeles and Long Beach.

Following the dinner a musical program was presented by Miss Dorothy Bishop and Miss Florence Austin, pianists; Miss Aileen Rohrer and Miss Vivian Page, vocal soloists; and the Mu Phi Epsilon Trio, consisting of Dorothy Cameron Chess, violin; Florence Austin, piano; and Marion Sischo, 'cello.

An event preceding the dinner was the initiation of Miss Marjorie Schoeller into the sorority, the ceremony being held at the College of Music, 2601 South Grand avenue. Tuesday night Miss Louise Gillies, Miss Wilhelmina Campbell and Miss Charlyn Tedrick were pledged to the sorority.

Members of Mu Phi Epsilon sorority at Southern California entertained seven guests at a rushing luncheon last week at the Hotel Darby. The tables were beautifully decorated with baskets of purple and white flowers with a row of purple candles down the center.

Community Chest

Mrs. Gurdon Wallace Wattles is presiding over a noonday alfresco garden party at her Hollywood home today, at which 300 guests, the entire division of the Community Chest appeal of which she is colonel, will attend. The appeal commences the 31st inst.

Assisting Mrs. Wattles will be Mrs. Ralph E. Parker, lieutenant-colonel; Mrs. M. H. Brill, Mrs. Richard Bruce Hay Chapman, Mrs. Perry Gorman, Mrs. John Treanor and Miss Pauline Schoder, majors.

The guests are invited to come at 11 o'clock for a rally meeting prior to refreshments. Walter L. Thornton, G. H. Shellenberger and Mrs. Albert Crutcher will give short talks on the appeal work.

Airships of the Royal Air Navigation Company of Holland flew 536,868 miles in 6611 flying hours last year.

HOSTESS AT JUNIOR LEAGUE TEA

Newly Elected President to Entertain

[Rayhuff Richter studios]

Mrs. Edward Laurence Doheny, Jr.

ONE of the delightfully appointed affairs of the day will be the tea with which Mrs. Edward Laurence Doheny, Jr., is entertaining at her home in Chester Place, the affair honoring the new members of the Junior League, of which she is the newly elected president. Miss Mabel Seeley is chairman of the new-members committee. Preceding the tea there will be a brief business session.

Chef Wyman's Suggestions For Tomorrow's Menu

Every Friday at 2 o'clock Mrs. A. L. Wyman will conduct a free class and demonstration of good cookery in the lecture room of the Southern California Manufacturers' Exhibit, 130 South Broadway.

Breakfast

Sliced Pineapple
Scrambled Eggs
Toast — Jam
Milk — Coffee

Luncheon

Veal Cutlets, Italian
Celery Salad
California Fruit Tart
Milk — Tea

Dinner

Cream of Corn
Ripe Olives
Rabbit Pie
Beets Sauted — Potatoes Paprika
Cucumber Salad
Sour Cream Dressing
Pumpkin Lemon Pie

VEAL CUTLETS, ITALIAN

Have the butcher cut rib veal cutlets three-quarters of an inch thick and trim nicely; dredge them with pepper and salt, roll in melted butter, roll in grated Parmesan cheese and cover with beaten egg; cover with sifted stale bread crumbs and season with salt and pepper and saute in melted butter until tender. Cover a hot serving platter with cooked macaroni mixed with Italian sauce, lay on this the cooked cutlets and cover each cutlet with a thin slice of fried ham.

CALIFORNIA FRUIT TART

Scald one cupful of milk in a double boiler; mix half a cupful of sugar with one-third of a cupful of sifted flour and pour over them the scalded milk; mix well, place in a double boiler and stir and cook until it starts to thicken; add one well-beaten egg and stir until thick. Cool slightly, add half a cupful of seedless raisins and pour into a baked pie shell. Rub one cupful of apricot jam through a sieve and spread over the custard; cover the jam with a layer of peeled and sliced banana and just before serving cover with unsweetened whipped cream.

RABBIT PIE

Cut up a Belgian hare as for stew, removing all large bones; line a deep pudding dish with a good pie pastry and put in a layer of the hare, cover the hare with a layer of sliced hard-boiled eggs, cover the eggs with a little finely grated onion and cover these with a small dice of cooked ham. Continue this method until the dish is nearly filled and pour over four tablespoonfuls of melted butter and one cupful of water in which has been mixed one teaspoonful of Worcestershire sauce, one tablespoonfull of chutney syrup, and one tablespoonful of tomato ketchup. Cover with pastry, leaving a vent in the center and bake in a moderate oven one and a half hours. Serve in the same dish.

BEETS SAUTED

Cut boiled and peeled beets in even-sized small dice. Heat four tablespoonful of butter in saucepan, add the beets, sprinkle over a seasoning of salt and pepper, a little sugar and a few drops of lemon juice. Toss or stir lightly until thoroughly heated; pile the beets in a hot serving dish, sprinkle with finely chopped parsley, and if liked, a few chopped mint leaves.

PUMPKIN LEMON PIE

Beat four tablespoonfuls of butter and a half a cupful of sugar to a light cream and beat into them the well-beaten yolks of two eggs, the grated rind and juice of half a lemon, one-quarter of a teaspoonful each of ground cinnamon and nutmeg, two teaspoonfuls of orange juice, half a cupful of cream, one and a half cupfuls of cooked and strained pumpkin, and the stiffly beaten white of one egg. Pour the mixture into a pastry lined pie tin and bake in a moderate oven.

Mrs. Wyman does not reply to letters, but requests for recipes are answered in the department PRACTICAL RECIPES published every Tuesday. [All rights to reproduce reserved by A. L. Wyman]

YOUR BABY AND MINE

By Myrtle Meyer Eldred

Mrs. Eldred will be glad to answer all questions pertaining to babies and children. A stamped and self-addressed envelope, forwarded to this office, will bring a personal reply.

CHILDREN NEED GOOD MODEL TO IMITATE

"Come baby, lie down like a little lamb, and go to sleep!" And baby with that idea in mind, obediently imitates the little lamb and lies quietly, wooing sleep.

Children stalk about rigidly, in imitation of a straight-spined father and beholders say admiringly. "Isn't he just like his father." Enuough of this admiration and the boy becomes a small pattern of his dad.

All through life we are unconsciously holding a pattern before us and trying to be like it. Only think of the young ladies who ate delicately and fainted easily in imitation of their Laura Jean Libby aristocratic heroines. For heroes may be fiction or real; so long as they capture our imagination and make us long to be like them.

Mother unconsciously provides the model when she tells the child to be like a lamb. She just as unconsciously and far more effectively furnishes him with a less exemplary pattern when she shrieks at him for misbehaving; gossips about her neighbors or quarrels with his father. She has only herself to blame, if he follows these patterns instead of the ones she tells him to imitate. It never pays to say one thing and then do something else.

Children are rabid hero-workshipers. Sometimes their heroes are the ones we would least like to have them imitate. Perhaps timid Laddy is awed into profound admiration of the bad, bold boy who rules the gang on his street and whose escapades are the subject of much horrified neighborhood gossip. Son doesn't think of him as bad. He admires and envies the attention he receives and he is emboldened to go out and get some like it.

What a lot of good we would do if we would just ignore the escapades and throw the limelight unobstrusively on good behavior. Most children instinctively dislike "goody" children. But good children have charateristics; bravery, modesty, good-sportsmanship, that all children want to emulate.

Conduct which is outstanding is always easier to imitate than conduct which is restrained. It is easier to imitate the loud and swaggering person than the quiet and modest one. But one has to be on guard constantly so that the more obvious models do not blot out the more desirable ones.

OVERSHOES BARRED IN PARIS

PARIS (AP) — The flapping galosh and healthful zipper are definitely banned by Parisians. Low shoes trip the boulevards season in and season out no matter what the weather.

Despite American and English—not to mention Russian—efforts to popularize boots the French women have never regarded them with anything but scorn. They do not choose their shoes and stockings so carefully only to cover them up, they explain. The French street shoes of winter are tan-dark gray, black and brown. Stockings are beige, gray and gun-metal.

HEALTH and DIET ADVICE

By Dr Frank McCoy, author of "The Fast Way to Health"

Dr. McCoy will answer personal questions on health and diet, addressed to him, care of The Los Angeles Times. Inclose stamped, addressed envelope for reply.

APPLES A HEALTHFUL FOOD

This is the harvest season for the apple orchardist who is now either having his apples squeezed into cider or packing them for refrigeration and distribution during the winter.

It is only during the past quarter of a century that the raising of apples has really become a valuable agricultural industry. Well cultivated and fertilized trees will now bear as high as ten tons of fruit to the crop.

The modern method of wrapping the apples with paper and packing them in boxes has proven superior to the old method of carelessly packing them away in barrels where the ripe, unripe, and wormy fruit came in contact with each other, the whole barrel often becoming spoiled after a month or two.

It costs more to produce good apples, so the consumer must be content to pay a higher price for this fruit than he formerly did when the applies were sold merely as a product of diversified farming.

Many people complain that apples do not now have as good a flavor as when they were not so well cultivated, but there is now an advantage in the developed apple having a higher food value, and I am sure everyone can find some type of apple to suit his taste as there are over 1000 varieties to choose from.

Apples contain from 10 to 15 per cent of fruit-sugar, a small amount of protein, and are especially rich in potassium, sodium, magnesium, and iron salts which contribute to the building of bone and blood. The malic acid of the apple is in a negligible quantity, so apples may be considered in the sub-acid class.

The best way to use apples is to eat them as a meal either by themselves or in combination with cheese, nuts, milk, or some of the non-starchy vegetables. I do not consider it a good plan to use them with an ordinary meal or as a dessert afterwards unless they are baked or made into apple sauce.

Apple sauce may be made without the addition of any sugar if it is properly cooked without water and in a thick aluminum pan. The flavor is more delicious when prepared in this manner, and by thus keeping the sugar content to the minimum, it makes an excellent dessert to be used either with a protein meal or with breakfast. Baked apples should be likewise cooked in the aluminum pan, and no sugar or water added.

If apples are used in the ways I have described, they will be found highly beneficial, but as with all fruits, if improperly combined with other foods, both the value of the apple is lost and the digestion of the other foods interfered with.

QUESTIONS AND ANSWERS

Question: Q. writes: "Should a person suffering from anemia drink a pint of pure beef blood daily? If so, where could it be obtained?"

Answer: This treatment has been tried many times, but I have never heard of a case receiving any benefit. Anemia can only be cured by getting rid of the systematic toxicosis which produces it. Stuffing with any kind of food is never helpful and always makes the patient worse.

Q.: Housekeeper asks: "Why should not acid fruits be used with a meal containing starchy foods? I know there are others who would like to have this explained, so please answer through your column."

A.: To explain briefly in this short space, first, the digestion of starches begins in the mouth, hence the necessity for masticating all starchy foods well so as to thoroughly mix with the saliva. The saliva is normally alkaline, in which state it is necessary to the digestion of starches. Now, as to the fruit interference—the acid not only counteracts this normally alkaline saliva of the mouth, but also stimulates the flow of gastric juice which is not needed for the digestion of starch but for protein and other food elements, the digestion of which begins in the stomach.

Q.: Mrs. R. E. Y. writes: "My little boy is quite sick with ulcers of the stomach. He is 13 years old. Should he go on a diet?"

A.: If he does not go on a diet he surely will go on the operating table. I hope by the time you read this answer you have already placed him under the care of a diet specialist who understands how to treat stomach ulcers so that the case does not develop into one which requires surgical intervention.

That Baby You've Longed For

Mrs. Burton Advises Women on Motherhood and Companionship

"For several years I was denied the blessing of motherhood," writes Mrs. Margaret Burton of Kansas City. "I was terribly nervous and subject to periods of terrible suffering and melancholia. Now I am the proud mother of a beautiful little daughter and a true companion and inspiration to my husband. I believe hundreds of other women would like to know the secret of my happiness, and I will gladly reveal it to any married woman who will write me." Mrs. Burton offers her advice entirely without charge. She has nothing to sell. Letters should be addressed to Mrs. Margaret Burton, 1874 Massachusetts, Kansas City, Mo. Correspondence will be strictly confidential. —[Advertisement.

Salon of America's Beauty Aids
IRENE HOBSON
World Renowned, Foremost Face Rejuvenator and Authority on Aids to Lovely Lady — 3677 Wilshire Blvd.—Tel. WAsh. 7689

What Women are Doing

By Myra Nye

A combination of rare interest to Los Angeles music lovers again will be presented when Florence Kaiser White, dramatic soprano, and Charles Wakefield Cadman, American composer, appear in concert at 3 p.m. tomorrow at the Beverly Hills Women's Club.

FLORENCE KAISER WHITE

The concert, the second in which this duo has appeared this season, will consist of three groups of songs by Miss White, accompanied by Mr. Cadman, who also will present in solo a group of his own numbers. Miss White's groups will be made up of old English numbers, several of her successful concert numbers, and a group of Mr. Cadman's compositions.

A newcomer to Los Angeles during the past year, Miss White already has won a place for herself in musical circles, especially since her joint concert with Mr. Cadman at the Philharmonic Auditorium, at which time she proved to local musicians the artistry of her work. Miss White has traveled the roads of musical experience as a church soloist, oratorio star, opera exponent and finally her goal, concert work.

Today at 10:30 a.m. the current events section of the club will conduct its first lecture, with Mrs. Leo Meeker as chairman. With Mrs. Aline Barrett Greenwood, who returns for another season as the lecturer, this section has become the club's largest, numbering more than 150 members. In the afternoon a bridge party will be given for new members, with Mrs. C. R. Cotton as hostess.

Yesterday the books and current literature sections begin their season's work with a luncheon meeting, following which Mrs. William B. Hunnewell read Ethel Barrymore's new play, "The Constant Wife," by Somerset Maughm.

Los Angeles Ebell

Friends of the members of Los Angeles Ebell were afforded their first glimpse of Ebell's magnificent new home Friday afternoon, when they were entertained at a brilliant musicale-tea at the new club quarters on Wilshire Boulevard.

The rooms of the imposing structure were decorated for the occasion with huge baskets of dahlias and other blooms in various shades, many of them being gifts of organizations and friends of the club.

The guests were received in the reception room, Mrs. John Maclean Rugg, who was in charge of the arrangements for the party, and Mrs. William Read, the president of Ebell, presenting the guests of honor, who are the members of Ebell's executive committee and board of directors, the past presidents of the organization, and the presidents of other women's clubs throughout the city.

The reception committee was Mrs. John D. Fredericks, chairman, and Mmes. George Brock, Charles Crail, Allison Barlow and Seeley W. Mudd. Mrs. E. E. Sherwood and Mrs. Albert Lee Stephens were in charge of the door committee. Mrs. Bertram E. Green had charge of the decorations for the affair.

A musical program was enjoyed in the auditorium, the participating artists being Melville Avery, baritone, who sang two groups of songs by Gertrude Ross, the composer playing the piano accompaniments; Homer Grunn, who played a group of piano selections, which included two of his own compositions; Inez Kirby, danseuse, and the Hollywood Trio, Celeste Ryus, piano; Sol Cohen, violin, and Robert Alter, 'cello.

Miss Kirby, garbed in a fetching white lace costume, enhanced by a crimson brocaded shawl, gracefully executed the steps of two Spanish dances, the "El Choclo" and the "La Jota," which was danced with the castanets.

The Hollywood Trio contributed four selections, among them a concert waltz by Sol Cohen.

Following the program tea was served in the club's spacious tea room, more than 1600 guests being present. The room was charmingly arranged, each table carrying a different color scheme in its elaborate floral decoration, the whole blending into a beautiful color symphony.

Miss Ada A. Dryden presided as hostess at the tea. She was assisted by Mmes. Fred Johnson, Shannon Crandall, Charles H. Thompson and Harvey L. Deardorff, hostesses at the autumn table, and Mmes. Katherine Fredericks, Sumner P. Hunt, W. S. Bartlett, Seeley W. Mudd and Oscar A. Trippett, who presided at the spring table.

The other tables were decorated in pink, red, lavender and yellow, respectively, and the hostesses at these were Mmes. Edward Mason Coleman, Albert Emil Schachenman, James Tabor Fitzgerald and Harmon Ryus; M. J. Henchy, Willitts J. Hole and Rufus B. Von KleinSmid; Frank P. Ewing, Judson C. Rives and William Irving Hollingsworth, and E. C. Pyle, Homer Chapman, Chester Wallace Brown and William W. Orcutt.

Club Has Art Discussion

The Friday Morning Club will hear Paul Jordan Smith speak on "Modernism in Art and Literature" at the meeting the 21st inst. Mr. Smith for years has had a wide reputation as a writer and speaker, and recently has devoted his talent to art, his work as Pavel Jerdanowitch, ultra-modern painter, having caused much comment. Several paintings representing this phase will be in exhibition in the banquet hall Friday. As his views on modern art may not be accepted by all critics, Arthur Millier, art critic, who is to be the luncheon speaker, will reply to such of Mr. Smith's comments as do not agree with his own ideas.

Hospital Auxiliary Meets

The Woman's Auxiliary of the California Lutheran Hospital will conduct its regular monthly meeting at 1:30 o'clock today in the chapel of the new hospital, 1414 South Hope street, with Dr. D. R. Huber, the speaker of the day.

Advertising Club Luncheon

Members of the Woman's Advertising Club of Los Angeles will meet for luncheon tomorrow at 12:10 o'clock in parlor F of the Alexandria. Miss Helen Landis has been selected as the speaker, while Miss Edith R. Kurtz will be hostess.

Those who are interested in the club advertising project have been asked to be present at 8 o'clock that evening in the Girl Scout House, 2974 West Eighth street.

America's Foremost Chiffon Stocking...

SUCH an irresistible compliment to womens' choice of fashion correctness... Propper 57 gauge stockings.. rich, sheer, harmonizing... the world's finest silk stocking!

PROPPER "BLUE EDGE" HOSIERY

At All Good Shops

Tell Them How You Lost Fat

This is to people who have lost fat in the modern scientific way. And who have gained new beauty, new health and vitality by it. You are everywhere. Tell others the facts, as someone probably told you.

Some two decades ago, scientific men discovered a cause of excess fat. They learned why some are thin and some are fat, regardless of food and exercise. They found a way to fight that cause by supplying the body some elements required in nutrition.

Then came Marmola prescription tablets embodying that new method. They have now been used for 20 years—millions of boxes of them. You can see the results wherever you look. Slenderness prevails. All ideas of beauty, all styles in dress, are based on slender figures.

Users of Marmola are not forced to abnormal exercise or diet, though moderation helps. They simply take four tablets daily until weight comes down to normal. And new health and vitality comes with that reduction—in an amazing way.

The formula of Marmola comes in every box. Also the reasons for results. Thus you may know just why the good comes, and have no fear of harm.

People who are over-fat should start Marmola now. Order a box—before you forget. Learn all the facts about it, then watch results. When you gain your desires, tell your friends how to gain them. Don't wait any longer.

Marmola prescription tablets are sold by all druggists at $1 per box. If your druggist is out, he will get them at once from his jobber.

MARMOLA Prescription Tablets The Pleasant Way to Reduce

...fashion glorifies Brown

.. from marron to mink .. brown tones in kidskin and ooze predominate in the smartest of slippers and oxfords .. matching shoes, hosiery, and bags to complete the ensemble in brown.

Laird-Schober models 18.50 and up
"Fashion Lane" models 13.50 and up
"Lovely Lady" styles 8.50

WETHERBY-KAYSER
727 South Broadway 715-719 South Flower Street
6334 Hollywood Boulevard
476 E. Colorado St., Pasadena

BEST—Since the days of crinoline

Joseph Burnett Company, (est. 1847)

BURNETT'S VANILLA
Flavor Makes the Dessert

Buy your household needs when the week is young! Prices are better then and the goods are fresh and complete.

Early Shopping Food Pages

Shop early in the week! It will save you time and money and you will avoid the week-end crowds.

PRACTICAL RECIPES

[Requests for recipes and information pertaining to the proper preparation and serving of foods will be answered in this column every Tuesday. Address all requests to Chef A. L. Wyman, Laboratory Kitchen, 424 Arden avenue, Glendale.—Ed.]

ANSWERS TO QUESTIONS

GRATED APPLE PIE

Mrs. M. G., Los Angeles: Beat together until light and creamy the yolks of three eggs, and half a cupful of sugar. Stir in a cupful of freshly grated apple, mix well and add one-quarter cupful of sweet, thick cream and the grated rind of a small lemon, and a few grated almonds. Line a flat pie plate with rich pastry, pour in the apple mixture, and bake in a moderate oven until light brown and spread with a meringue made of the whites of three eggs, beaten stiff, to which add six level tablespoonfuls of sugar. Brown slightly.

POTATO CAKE

H. R., Hollywood, Cal.: Beat to a cream half a cupful of butter and one cupful of sugar and two well-beaten eggs, half a cupful of milk and half a cupful of hot mashed potatoes. Beat well and add one cupful of flour sifted with two teaspoonfuls of baking powder, half a teaspoonful each of ground cloves, cinnamon and nutmeg and half a cupful of ground chocolate. Beat well and stir in half a cupful of chopped blanched almonds. bake in a loaf cake pan forty minutes or in layers twenty-five minutes.

ARTICHOKES

A Subscriber, Los Angeles, Cal.: Cut the stalks, outer leaves and tips of six large young and tender artichokes, wash and boil for ten minutes in boiling water to which has been added one tablespoonful of vinegar or lemon juice, drain, place in a colander and run through them cold water to open the leaves, place in a casserole, cover with one cupful of olive oil, a teaspoonful of vinegar and a seasoning of salt and pepper, cover and bake in a slow oven until the oil is partly absorbed, serve in the casserole hot or cold.

ARTICHOKES, ITALIAN

Remove one-quarter of the outer leaves from young artichokes. Cut off the points, place in a saucepan, cover with boiling water, a teaspoonful of salt and boil until tender. Cool, cut in halves, remove the chokes and fry a nice brown in two-thirds hot olive oil, and one-third butter, to which has been added a small piece of garlic.

SWEET POTATOES, HAWAIIAN

E. S. R., Los Angeles: Pour one can of fresh cocoanut into a cloth bag, and squeeze out all the cream or milk, peel and grate two large sweet potatoes, add the cocoanut milk, one teaspoonful of melted butter and two tablespoonfuls of sugar, mix well, place in a buttered casserole baking dish, sprinkle over the top some of the grated cocoanut meat and bake in a slow oven.

VELVET CAKE RECIPE

Beat to a cream one-half a cupful of butter and beat into it slowly one cupful of sifted sugar and beat until creamy. Beat in slowly the well-beaten yolks of four eggs, beat smooth, and add half a cupful of cold water, alternately with one and a half cupfuls of sifted flour, sifted with a half cupful of cornstarch and three and a half teaspoonfuls of baking powder. Beat five minutes, fold in the stiffly beaten whites of four eggs and flavor with one teaspoonful of vanilla extract and half a teaspoonful of lemon extract. Bake in buttered and floured tins in a moderate oven and cover with a soft icing.

CHILI CON CARNE

W. J. C., Los Angeles: Cover one cupful of Mexican or red kidney beans with cold water and let soak over night, pour off the water and cover with fresh water and cook until soft, place in a saucepan, one tablespoonful of lard, four tablespoonfuls of brown beef suet and one chopped onion and one-half clove of garlic, cook until the onion and garlic is clear, and add one pound of coarsely ground top round steak and when the steak is slightly browned, stir in one tablespoonful of flour, one cupful of boiling water, two tablespoonfuls of chili powder and the cooked beans. Cover and let simmer one-half hour.

SALADS

B. L. R., Los Angeles.—You did not send any address with your request for a leaflet on salads. I have no leaflets which I send out, but any requests sent in to my department I answer in this column every Tuesday. Have just printed a book called "Wyman's Health Menus," which has at least 150 salads in it. For further information, write to me to the address at the head of this column.

ENCHILADAS

V. B., Los Angeles.—For the enchiladas, make a dozen very thin pancakes with white cornmeal six inches across. Now make the Mexican sauce, chili Colorado, which is used in a number of Mexican dishes. Remove the seeds and strings from a quarter of a pound of dry chili peppers and wash well in plenty of cold water, cover with cold water and boil for ten minutes. Drain and rub through a colander, add from time to time, two cupfuls of hot water, pouring through the peppers until the pulp is the consistency of cream. Heat two tablespoonfuls of lard in a saucepan and fry in it a clove of garlic; when the garlic is a light brown, remove it and stir in the chili pulp, a teaspoonful of grated sweet chocolate, a teaspoonful of sugar, a teaspoonful of salt and a tablespoonful of vinegar. Let simmer for five minutes and it will be ready for use. Have ready a cupful of ripe olives chopped fine, three hard-boiled eggs chopped, two-thirds of a cupful of finely sliced young onions and two-thirds of a cupful of Parmesan cheese. Heat half a cupful of lard in a shallow saucepan; slip into the hot lard one of the pancakes and heat through; remove the heated pancake from the lard and pass it through the hot chili Colorado, place the pancake on a hot platter and sprinkle with the chopped egg, olives, onion and cheese, pour a spoonful of the sauce on and roll up. Place the rolled tortillas in a shallow baking dish, sprinkle with the rest of the chopped ingredients, pour over the remaining sauce and heat through in a quick oven.

APPLE TAPIOCA

G. V. D., Hollywood.—For the apple tapioca, soak three-quarters of a cupful of pearl tapioca in cold water to cover, for one hour, stir in three and three-quarters cupfuls of boiling water and stir and cook in a double-boiler for thirty minutes, add two-thirds of a teaspoonful of salt, three cupfuls of peeled and chopped apples, a half-cupful of sugar, and cook thirty minutes, add two teaspoonfuls of vanilla extract, pour into cold molds and serve cold with milk and cream.

ENGLISH PORK PIE

D. R., Sawtelle.—Place in a saucepan four ounces of finely chopped beef suet, two level teaspoonfuls of butter, and a small pinch of salt, one cupful and two tablespoonfuls of boiling water, stir and boil until the suet is dissolved and pour boiling hot into six cupfuls of sifted flour and knead until a stiff, smooth dough is formed, roll out to a half-inch in thickness, cut a piece to fit the bottom of the mold, cut another piece to fit the sides, wet the edges of the dough with egg white and press together tightly, fill with the pork mixture, wet the top edge with the egg white, place on the pastry cover, press the edges together and bake, for a pie containing three pounds of pork, two hours in a medium oven.

PORK-PIE FILLING

Cut two pounds of lean pork in three-quarter-inch cubes and season with one ounce of salt, two and a quarter ounces of black pepper, two teaspoonfuls of ground sage and a few grains of cayenne pepper. Cut one pound of fresh pork fat in three-quarter-inch dice and fill the lined mold with laternate layers of lean and fat pork, press down tight, cover and bake. Do not use any water or bones in the pie. Before baking the pie, cover about four pounds of pork bones with cold water, add half a bay leaf, half an onion stuck with three whole cloves, one stalk of celery, two branches of parsley, and one blade of mace. Bring to a boil and simmer for three hours; strain, cool, remove fat and when the pie is baked reheat the resulting jelly and pour into a small hole made in the top of the pie.

ITALIAN SAUCE

Soak half a cupful of dried mushrooms in two cupfuls of hot water for forty-five minutes, drain and keep the water. Chop the mushrooms fine, place in a saute pan half a cupful of olive oil, two finely chopped onions, one finely chopped clove of garlic and two sprigs of parsley and cook until the onion is clear, add four tablespoonfuls of tomato conserve, the chopped mushrooms, the mushroom water, two cupfuls of beef stock, salt and pepper and finely chopped parsley. Let simmer for forty-five minutes.

Note: Will answer the other questions next Tuesday in this column. Kindly send your name and address when asking for questions and I will very much appreciate it.

Dinner Date Set for Wheelmen of Past Century

Wheelmen of the Past Century, an organization of business men of Los Angeles who in the days of the high-wheeled bicycle took their sport and exercise in that form, will meet at their annual get-together and dinner on November 19 at the Jonathan Club.

According to L. D. Sale, chairman of the committee in charge, there are many in Los Angeles who at one time rode the old-time bicycles. These all have been asked to attend, together with more than fifty other invited guests.

In preparation for the annual gathering, an event which had its inception several years ago, a special program of entertainment is being arranged. Definite decision on the program will be reached at a later date.

DAUGHTER BORN TO DIRECTOR

James Durkin, stage director of the Morosco Theater stock company, was presented with a baby girl Sunday by Mrs. Durkin at the Wright Maternity Home. Margaret Durkin, as the new leading lady of the Durkin household will be christened, weighs seven and three-fourths pounds. Both she and her mother are doing well, according to Dr. Charles E. Remally. The Durkins also have a 6-year-old daughter.

VON KLEINSMID TO SPEAK

President Von KleinSmid of the University of Southern California will address the annual conference of the northern section of the California Teachers' Association in Sacramento tomorrow, speaking in the forenoon on "High School Objectives, New and Old," and in the afternoon on "The Place and Value of Fine Arts in a Liberal Education."

"Give me a handful!"
"Give me *two* handfuls!"

That's the way the youngsters ask for "Petite Soda Wafers."

Like them? who could resist their fresh crisp daintiness.

"Petites" are enjoyed by the little and big appetite —for there are no sodas that quite equal them.

By the pound and package

BISHOP'S
Petite Wafers
PRONOUNCED PE-TEET
BISHOP & COMPANY in LOS ANGELES 40 YEARS

"and I can get one free!"

A $2 DRIPCO coffee maker—that I've always wanted *

ALL the smartest women I know are now making coffee the french way—in a Dripco filter. It makes coffee absolutely digestible and good for everyone—even children and old folks who ordinarily can't drink coffee.

If I save 10 keys from Ben-Hur coffee cans, I can get this $2.00 Dripco filter free.

BEN-HUR COFFEE

* *free* Your grocer will give you a $2 Dripco Coffee maker free if you save 10 keys (with opening strip attached) from BEN HUR coffee cans. Ask him, today!

FITS ANY POT!!

SAFEWAY STORES

DISTRIBUTION WITHOUT WASTE

When your food dollar does double duty!

Tue. Oct. 18th. to Sat. Oct. 22nd. INCLUSIVE

Los Angeles folks have learned to look forward to these semi-annual savings events at Safeway Stores because they offer unusual opportunities to thrifty buyers. We make preparations for this event many weeks in advance of its occurrence. The Safeway Man scours the market for the greatest values and, with the prestige of the West's largest food concern back of him, secures many unusually low prices. Stock up the pantry liberally this week. Quantities are almost unlimited and you can save as much as you wish.

Prices Made Possible by 1000 Stores

Stock Your Pantry During These Five Big Days

Sugar Pure Cane from the Hawaiian Islands 16 Lbs. $1.00

Peaches
Highway. Fine flavored free peaches, packed in medium syrup. No. 2½ can.
7 Cans $1.00
An outstanding value. Lay in a supply

Palmolive Soap
Blended of rare cosmetic oils. Palmolive has largely changed the beauty methods of the world.
14 Bars $1.00

Milk
Libby's. Nearest to fresh milk from the finest dairy sections of the country. Tall cans.
11 Cans $1.00

Crab Meat
Blue Flag. From the deep waters of Japan. 6½-oz.
3 Cans $1.00

Seasonable Canned Goods
Highway Brand. Your choice of the following:
Hominy—No. 2½ can
String Beans—No. 2 can
Peas—No. 2 can
Tomatoes—No. 2½ can
9 Cans $1.00
"An exceptional Safeway saving."

Walnuts
New crop, soft shell, Emerald Brand of Walnut Growers' Association. Medium size.
6 Lbs. $1.00

Shrimp
Dunbar Brand. The choicest of shrimp from the Gulf Coast. 5-oz. can.
7 Cans $1.00

Almonds
I.X.L. Brand. Soft shell, 1927 crop of Almond Growers' Association.
3 Lbs. $1.00

Tomatoes
Oak Glen Brand. Solid pack. Exceptionally fine quality. No. 2½ cans.
7 Cans $1.00

Peas
Safeway Brand. Sweet tender medium-sized peas. Canned without the loss of any of the flavor of new green peas. No. 2 cans.
6 Cans $1.00

Black Figs
Extra choice quality. Rich in food value.
10 Lbs. $1.00

Flour
Safeway Brand. Expertly blended to produce the finest all purpose flour on the market.
24½ Lb. Sack $1.00

Corn
Oak Glen Country Gentleman. The finest Eastern canned corn. No. 2 can.
7 Cans $1.00

Baked Beans
Heinz. Doubly delicious because they are oven-baked before they are canned. Plain, with tomato sauce or vegetarian. Medium can.
8 Cans $1.00

Tomato Soup
Campbell's. All the rich tomato goodness.
12 Cans $1.00

Toilet Paper
Sable. The best buy on the market today.
15 Rolls $1.00

Pink Beans
Recleaned Northern Beans. No. 1 quality.
15 Lbs. $1.00

Fruits and Vegetables

Below we quote prices in effect in Safeway operated stands. All such stands bear the sign: "Safeway Operated."

Pears
Fancy Northern Bartlett Pears. California's finest quality.
5 lbs. 25c

Potatoes
Fancy Northern Burbanks. U. S. Inspected. No. 1.
50 lbs. $1.00

Seasonable Vegetables
Banana Squash
Hubbard Squash
Pie Pumpkin
Lb. 2½c

Bring Your Ben Hur and Peets Granulated Soap Coupons to Safeway Stores for Redemption

Breakfasts that "stand by" you

Caswell's NATIONAL CREST Coffee
the coffee of coffees
SOLD EXCLUSIVELY BY US
Order by Telephone

Used Cars for Sunday Outings—Times Want Ads

Quaker Oats

BAKING POWDER

...hion glorifies Brown

...from marron to mink.. ...on tones in kidskin and ooze ...ominate in the smartest of ...ers and oxfords...matching ...hosiery, and bags to com... the ensemble in brown.

DERBY-KAYSER

—Since the days of crinoline 1847

...ETT'S VANILLA
...r Makes the Dessert

BIG ELEPHANT PUZZLE!

Name the weight of the Elephant—Win Hudson Super Six Coach or Nash Coach

Twenty-Five Prizes—Maximum Value $2175.00—To Be Given Away

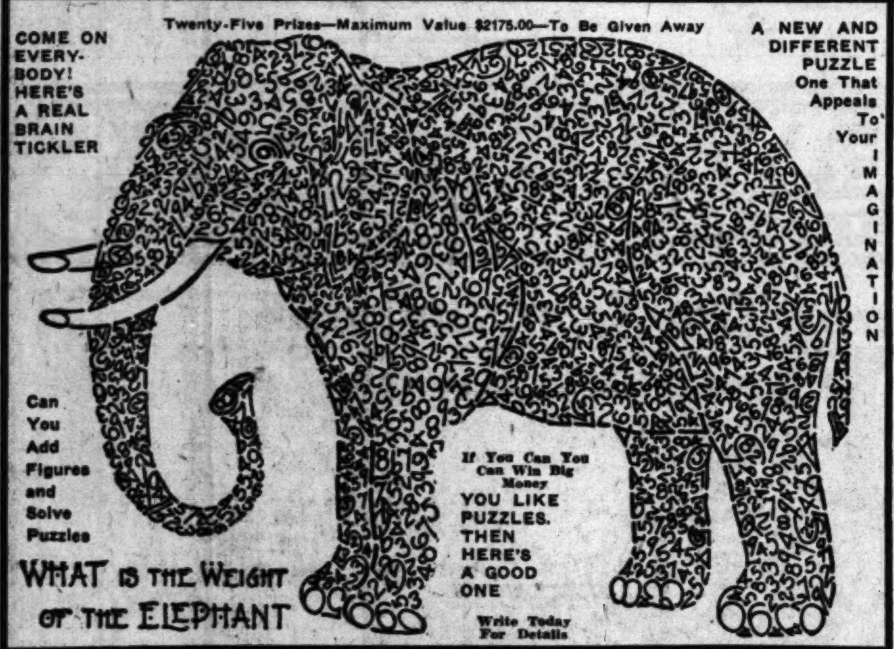

NOW FOR THE PUZZLE:

THE PROBLEM

What is the sum total of the figures forming the elephant as shown in the picture? Simply add them up to get the solution. There are no marks, lines or characters in the elephant except figures. These figures range from 2 to 9, each standing alone. There are no "ones" or "ciphers." There are no groups of figures such as "23" or "42." The heads of the "6s" are distinctly curved, while the tails of the "9's" are straight or practically so. There is no trick or illusion of any description in the chart. Now get out your pencil and add, add, add.

Yes, sir, $2175.00 may be won in this unique competition, and prizes will be awarded promptly, after November 30th. You can win as much as a 1927 Hudson Super-Six Coach, value $1515.00.

Free charts mailed on request. Send your answer on a sheet of paper with your name and address and we will at once mail you a splendid illustrated prize list describing the prizes and giving you full information and rules. Don't send any money. You can be a prize winner without spending one cent of your own money.

Deciding Ties—If Any

In case of tie those tied for any prize will be presented with a second puzzle which will consist of drawing a line across the face of a chart of figures so that the figures thus connected when added together will total the greatest sum.

Send your answer or request for charts—act quickly. Address

STATESMAN PUBLISHING CO.

SALEM, OREGON DEPT. L.A.T.

THE USUAL PLACE FOR UNUSUAL THINGS

WHEN YOU WANT TO BUY OR EXCHANGE SOMETHING THAT'S CONSIDERED A LITTLE OUT OF THE ORDINARY AND HARD TO FIND, READ THE "MISCELLANEOUS FOR SALE" COLUMNS OF

TIMES WANT ADS

CHILD WORK HERE GIVEN HIGH PRAISE

Government Expert Ends Week's Study of Methods in Welfare Department

Miss Margaret Ritsher, special inspector of the Children's Bureau of the United States Department of Labor, has closed a week in Los Angeles studying the program of the local school system's child's-welfare department. Miss Ritsher stated she is charged with a special mission to verify reports which extolled the local institution and its progress for the last four years under the directorship of Prof. Raymond B. Dunlap. The department is on record as having reduced the number of boys entering Juvenile Hall by half.

A letter received by Superintendent of Schools Dorsey, who four years ago charged the present director to give special attention to child welfare, from John J. Tigert, commissioner of the Bureau of Education, said he had heard the "child-welfare work is one of the best organized in the country." and requested a special report on the organization and its work.

Miss Ritsher expressed her admiration of the work and said the method adopted here bids fair to result locally in a decrease of the adolescent crime wave which is sweeping the country.

Ad Agency Men Off Tomorrow

More than fifty advertising agency executives and employees of agencies are preparing to leave tomorrow evening and Thursday morning for Santa Barbara where the twelfth annual convention of the California Advertising Service Association opens Thursday evening with a business session and the annual election of officers. The convention will close on Sunday, and a feature of the sessions will be a banquet Saturday night at which Gov. Young will be the speaker.

In conjunction with the convention there will be a conference of advertising agency executives, outdoor advertising executives and executives of newspapers, periodicals and other publications.

NANCY PAGE

Mrs. Nancy Page Evolves a New Apron for Joan

By Florence La Ganke

When Joan saw the laundress washing and ironing she begged to do likewise. Nancy believed in letting children absorb as much household routine as possible. She said she never had been "exposed" to enough home management when she was a child. And she did not intend that her young niece should be as ignorant as she, Nancy, was when she married.

Accordingly, she purchased a diminutive laundry outfit for Joan. A rubber apron protected her clothes as she splashed in the suds to her heart's content.

But for ironing Aunt Nancy worked out another apron. She had seen one made of soft voile, with smocking, but her scheme was simpler. She purchased tissue gingham in a small plaid. She used one-half yard of material. The entire width was left in the apron.

A narrow heading was put at the neck and a hem at the bottom. A draw string went in the neck heading. Some circular cuts or slits were made for the armholes. These were bound.

Nothing could have been easier to slip on and off, nor simpler to iron.

Would you be interested in the fundamentals of child training? Write to Nancy Page, care of this paper, inclosing a stamped, self-addressed envelope asking for her leaflet on "Child Care."

(Copyright, 1927, Publishers Syndicate)

Prettier When Sliced

That discolored line between the white and yolk of hard-boiled eggs will be avoided if the eggs are plunged into cold water the instant they are taken from the stove.

LIVING-ROOM FURNITU[RE] SALE

Remarkable Values — LYON FURNITURE COMPANY — Sensational Pri[ces]

At Lyon's, 1417 W. Washington Blvd., a $50,000 S[ale]
of High Grade Furniture and Rug Specials is Featured at Immense Savings
of Rare Bargains Will Sell on Sight!

OPEN AN ACCOUNT

Three-Piece

JACQUARD SUITE

Made to Sell for $135

Featured as a big surprise value and to give a spirited send-off in this gigantic event. Many beautifully covered sets. Unusually well tailored! The trim, compact lines make them particularly attractive for the modern home. These REMARKABLE suites have full construction and are covered ALL OVER IN TWO-TONE JACQUARD. All cushions have Nachmann spring units. Sale price $7[...]

Beautiful Two-Piece MOQUETTE Set $98
Loose Spring Cushions. Guaranteed Spring Construction. On Easy Terms.

RUG VALUES
Buy Brussels, VELVETS and AXMINSTERS featured
Now for $19.50
Size Range
9x12
7.6x9
8.3x10.6
6x9

As Pictured 2-Piece Genuine MOHAIR Set. Reversible Cushions. Guaranteed Spring Construction throughout. Extra Special....

High Oven Gas Range
Delivered and connected. Either left or right-hand oven; white enameled oven door and broiler door. Range has drip pan—is guaranteed to give satisfaction $27.50

LYO[N] Furniture Com[pany]
1417 West Washin[gton]
"King of Furniture Value[s]"

HERE ARE THE
National Prizes

1st prize.....	$10,000
2nd prize.....	5,000
3rd prize.....	2,000
4th prize.....	1,250
5th prize.....	1,000
6th prize.....	700
7th prize.....	500
8th prize.....	400
9th prize.....	250
10th prize.....	100

For the 49 state and Canadian prize lists and full details of 12,000 valuable service awards, consult the booklet, "Ask Me Another About the Laundry."

$50,000 in CASH PRIZES

and 12,000 valuable awards for best 300-word letters on

"Why the Laundry Should Do My Washing"

FIRST prize of $10,000—a chance to get a new home, a new car, a college education for your boy or girl! An opportunity to tour the world and have a liberal balance left over! A real possibility of increasing your income $1000 a year for ten years—of assuring yourself a $50 a month interest for life! *And all for the best 300-word letter on "Why the Laundry Should Do My Washing!"*

Surely a prize worth working for—for which any one would spend a few minutes in letter-writing! But before sending in your letter, read the rules at the right. Or better still, make a tour of our laundry and obtain a copy of this informative booklet. *Then write!* By following this plan you will stand a much better chance of winning!

READ—*Then Act!*

1. This is a competition for best letters (not more than 300 words) on: "Why the Laundry Should Do My Washing."
2. Competition starts October 1. Your letter must be mailed to $50,000 Competition Judges, Century Building, Indianapolis, Indiana, by midnight, Dec. 1, 1927. Postal cancellation stamp shows time.
3. No one directly or indirectly connected with the laundry industry is eligible to compete.
4. Write only on one side of sheet. Put full name and complete address in upper left corner of each page.
5. Your entry automatically permits Laundryowners' National Association to use all or any part of your letter.
6. Laundry owners in each state will select ten prize winning letters and the 240 state service awards. Prize winners from each state automatically compete for national awards. A committee will select the 10 national prize winners from the state prize winners. Canada will be considered as one state. In event of tie for any state or national prize, each tying contestant will be paid full amount of prize.

Get This Book
From Troy Laundry
In it you will find valuable hints to aid you in writing a prize-winning letter. Phone WE. 1311 for your copy NOW.

Troy Laundry Company
ESTABLISHED 1889
Corner 14th & Main Sts. Los Angeles
WEstmore 1311

ALWAYS INVESTIGATE WHAT GENERAL MOTORS HAS BEFORE YOU [BUY]

GENERAL MOTOR[S] Heavy Duty TRUCKS

(ONE FLEET—from a photograph)

STANDARDIZED!

HEAVY DUTY TRUCKS AND TRACTORS
powered by the world's standard
Big Brute Engine
2½, 3, 3½, 5, 10, 15 Ton Capacities
Price range:
$3690 to $6000

Tremendous reserve of power and stamina increase ton-miles per day, and reduce cost. The BIG BRUTE engine and the nine-speed transmission in all Heavy Duty models provide for the performance and efficiency that are world's standard today. Investigate, and you too will standardize on this world's standard heavy duty equipment.

GENERAL MOTORS TRUCK COMPANY
1850 E. Washington Street — Factory Branch — Phone W[...]

SOUTHERN CALIFORNIA DEALERS

D. B. ROSE CO., Associate Los Angeles Dealer, 1237 E. 8th St.

GENERAL MOTORS TRUCK SALES CO. 2410 Chester Ave., Bakersfield
THE COMMERCIAL GARAGE, El Monte
COTTON & YOUNG 1300 San Fernando Blvd., Glendale
H. E. MacKENZIE, Indio
H. S. WEBB AUTOMOTIVE WORKS Antelope Ave., Lancaster
GENERAL MOTORS TRUCK SALES CO. 245 W. State St., Long Beach
F. S. PYEATT 130-32 W. Union St., Pasadena
SERVICE GARAGE, Paso Robles
LEE R. MATTHEWS 330 S. Thomas St., Pomona
PUENTE GARAGE, Puente
ROBERT TENAN, Redondo Beach
HAROLD E. KETCHUM, Rancho Santa Fe
WESTERN MOTORS TRANS. EQUIPT. CO. 432 E Street, San Bernardino
SANTA BARBARA GENERAL MOTORS TRUCK CO., 330 State, Santa Barbara
A. I. HAMMOND, Santa Maria

ARIZONA—L. D. HEMMAN MOTORS, 425 W. Adams St., Phoenix

Specializing In Commercial Transportation

All Prices f. o. b. Pontiac, Mich.

A TRUCK FOR EVERY PURSE AND PUR[POSE]

OCTOBER 18, 1927.—[PART
FURNITUR
Sensational Price
ton Blvd., a $50,000 Sto
Featured at Immense Savings.
Sell on Sight!
SUITE
$79
As Pictured
2-Piece
Genuine MOHAIR
Set. Reversible Cushions. Guaranteed Spring Construction throughout. Extra Special....
LYO
Furniture Comp
1417 West Washing
"King of Furniture Values"
HAS BEFORE YOU B
OTORS
UCKS
(ONE FLEET—from a photograph)
ZED!
serve of power and
ton-miles per day,
The BIG BRUTE
nine-speed trans-
Heavy Duty models
performance and
world's standard
te, and you too will
this world's stand-
quipment.
COMPANY
Phone WEstmore
ortation
AND PURPOSE

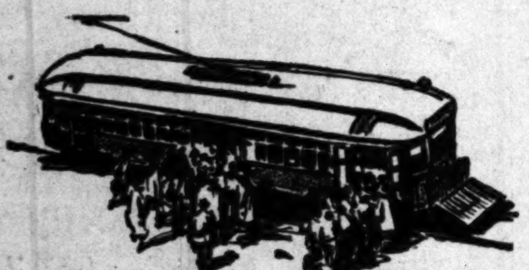

It's the space used for TRACKS that keeps the Traffic Moving

LOS ANGELES, like other cities, has a traffic problem largely because the street-users have outgrown the street space. Roadways built in 1890 are not an inch wider today, and modern traffic leaves them sadly unable to carry their load. Cities grow larger, but streets only grow older—and congested traffic is the certain result.

Indeed, traffic could hardly move at all if so much of it did not move through the space given over to car tracks. In Los Angeles, 75 per cent of all the street-users are transported by street cars. A street car occupying 400 square feet of roadway can carry 100 passengers—each passenger occupying four square feet of the street area. There is no other transportation method by which anywhere near 100 people can be carried in anything like 400 square feet of roadway. That is why the car tracks are the backbone of the traffic system.

Occupying only 2 per cent of the street space, but carrying 75 per cent of the street-users, the street cars prevent slow motion from becoming no motion. So keep an open mind toward the street car company. On it depends the movement of a city's life.

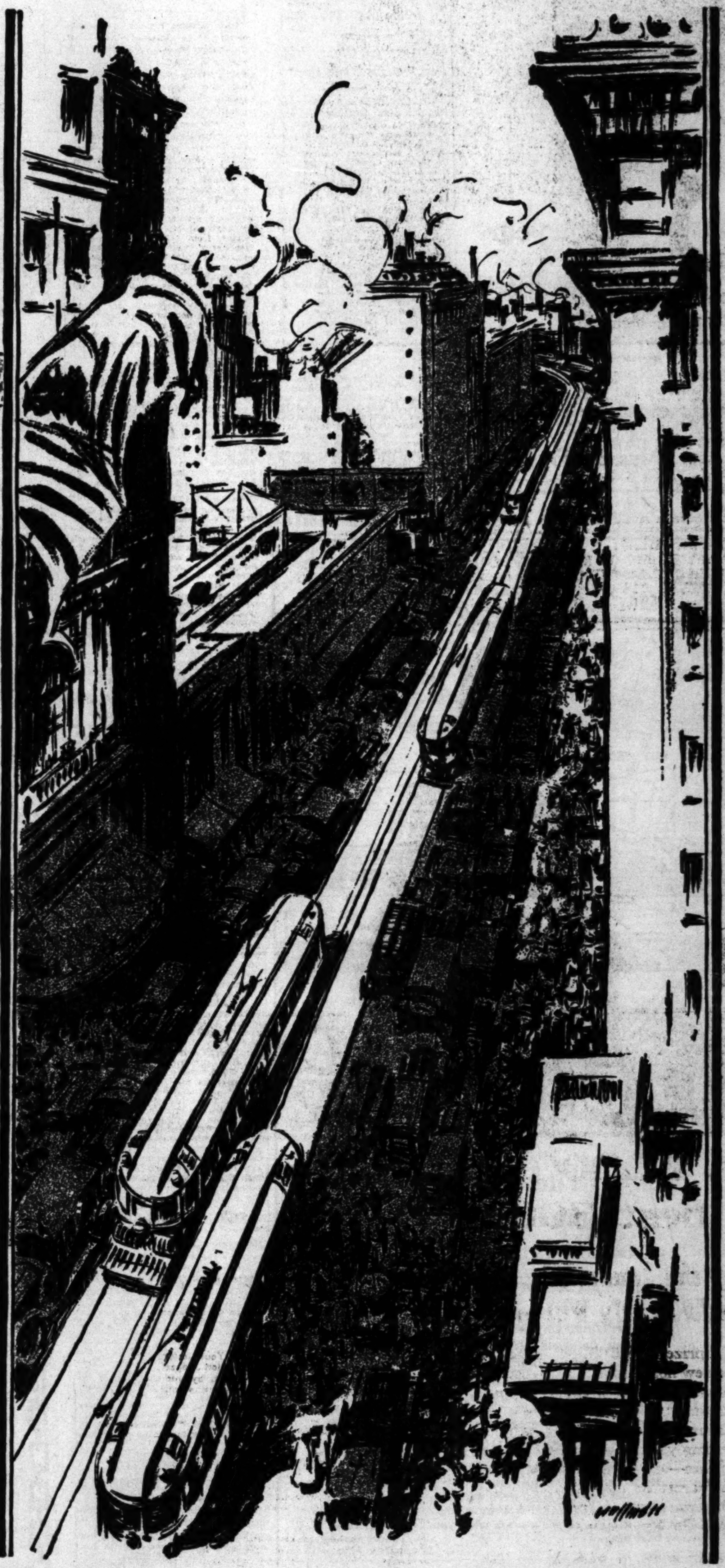

Westinghouse

Your savings earn 6%

compounded twice a year at the

UNITED STATES BUILDING AND LOAN ASSOCIATION

Ground Floor—Roosevelt Bldg.

Northeast Corner 7th and Flower Streets

Splendid USED CAR BARGAINS always to be found in TIMES WANT ADS

WILSHIRE MOVE DUE THURSDAY

Council Slated to Consider Starting on Widening

Committee Report Favoring Action to Be Presented

Hearings on Other Projects Set for Same Day

The City Council is scheduled to consider next Thursday morning the proposal to start proceedings for the widening and lowering of the grade of Wilshire Boulevard, formerly Orange street, from Alvarado street to Figueroa street. The Council will have before it a report of the Street Opening and Widening Committee recommending that the proceedings be started.

One of the first acts of the present Council in July was to refuse to adopt the ordinance of intention for this improvement. The proponents of the widening have since posted a $3000 bond to repay the city for its engineering and legal expenses in case the improvement is regularly protested out, should the ordinance of intention be adopted.

The Council's consideration of the Wilshire widening was postponed because of the absence from the city of Councilman Hall. He is opposed to the present widening plan, on the ground that the street is not a through traffic artery and the lowering of grade will be far in excess of the value of the improvement.

Protests against the opening and widening of East Washington street extension, a major traffic plan project, were scheduled for consideration this morning but on account of the absence of the Council majority at San Francisco this hearing will be postponed until Thursday morning.

This project proposes the widening of Washington street from Alameda street to Mines avenue at Lorena street, to a width of 100 feet. The improvement calls for the construction of a new viaduct across the Los Angeles River at Washington street, bonds for which amounting to $350,000 were authorized by the voters last year.

The length of the proposed street widening is two miles and the total cost of the improvement is estimated at $1,631,000, toward which the city will appropriate $261,000.

Other hearings scheduled for this morning, which also will be postponed until Thursday morning, include protests against the widening of Alessandro street from the flood control channel to Whitmore avenue, for the opening of Homewood avenue from Vine street to Cahuenga avenue, in Hollywood, and nine hearings on the confirmation of assessments for improvements completed.

SAYS SHE GAVE MATE HIS SPENDING MONEY

Mrs. Frances Lee Whitmore

SUPPORTING HER SPOUSE NOW TABOO

Wife Given Divorce Says She's Through With Idea of Overgenerosity

She would never do it again, Mrs. Frances Lee Whitmore declared yesterday after she had related before Judge Guerin the story of her marriage to Theodore Frederick Whitmore.

This declaration, her attorney, S. S. Hahn, explained, was considered necessary, to keep his client from being overwhelmed with propositions after it became known that she was free and why.

"From the day we were married I provided him with everything he had," Mrs. Whitmore said. "I bought the groceries and I paid the rent. I even supplied him with his spending money. Everything was so free for him that he eventually told me he wanted to be free himself."

Mrs. Whitmore got a divorce.

Stock Broker Wins Against Mae Murray

The request of Mae Murray, film actress, that the stockbroker's license of C. E. Toberman and the Community Securities Corporation of Hollywood be revoked, was denied yesterday by the State Corporation Department.

The commissioner held at the close of the hearing that there is no evidence that the defendants are guilty of any wrongdoing and any further action should be taken in the civil courts to determine if Miss Murray has any rights in equity.

The hearing yesterday was a result of a controversy between Miss Murray and the defendants over a stock transaction which involved a note given by the film star to cover the purchase of stock in the corporation. Both Miss Murray and her husband, Prince Mvdiani, appeared in person at the hearing.

CRISWELL TO SPEAK

The Advertising Club of Los Angeles will have for the principal speaker at the regular noon luncheon today Edgar G. Criswell of New York, manager of the financial deparment of the Quality Group magazines. He is stopping in Los Angeles on his way from the investment bankers' convention in Seattle. The five-minute advertising talk will be given by Harry McClean. Carl Heintz is chairman of the day.

REFEREES APPRAISE PARK SITE

Land to be Taken for Arroyo Seco Project Given Value of $645,626

Referees assigned to decide on the amount of awards for land to be taken for the proposition known as Victory Park No. 2, reported to the Superior Court yesterday that in their opinions the total sum should be $645,626, according to an announcement by Deputy City Clerk Keith. Parcel No. 1 already has been condemned for the park and the second plot is to be added, if the report of the referees is approved by the court. Members of the board submitting the report yesterday, are Charles J. Kelly, O. A. Kelliher and H. W. Lutz.

The park project has been a source of bitter controversy for almost a year. Repeated protests before the City Council by residents of the Highland Park and Garvanza districts, which a number of times reached the proportions of near-riots, failed to bring an abandonment of the project. Court action also has been resorted to on occasion both to halt and foster the project.

Home owners in the Garvanza and Highland Park districts, say they will be taxed into losing their homes in order to make the project possible. City executives, however, declare that a real need for a park in the Arroyo Seco district exists and that the affected home owners have exaggerated the condition.

SIEGEL WILL SPEAK

Merchant Plans to Address Credit Association

Myer Siegel, president of Myer Siegel & Co., is to be principal speaker at a banquet of the Retail Merchants' Credit Association of Los Angeles at the Elite Cafe, 633 South Flower street, tonight. Dr. Thomas C. Young will discuss "Aviation, Past, Present and Future," and P. A. Behannesey will speak on "A Tale of Two Seas."

C. M. DeLong is chairman of the committee in charge of the program, which is to include the introduction of a number of cinema players. Entertainment will be provided by Miss Mildred Cobbledick, violinist, and Queen Anne, piano accordionist.

STATE AND COUNTY ORPHANS REPORTED

A list of the whole and half orphans supported by State and county in the Los Angeles Orphan Asylum during the year ending June 30, last, was made public yesterday. Their names and ages are Catherine O'Heron, 15 years of age; Margaret O'Heron, 9; Mabel George, 13; Margaret George, 12; Mary Louise Potter, 15; Lucy Trujillo, 16; Blanche Costello, 9; Rose Corrales, 9; Rose Conway, 9; Sulute Emata, 6; Aurora Hernandez, 7; Susana Hernandez, 5; Lupe Hernandez, 9; Trena Hernandez, 12; Vera Dwarte, 6; Felipe Estrada, 12; Dora Loustaunan, 15; Eulalia Marville, 12; Marie Massa, 11; Cecelia Pawelson, 15; Louise Preciado, 13; Marie Romero, 11; Theodora Ramirez, 7, and Victoria Orosco, 11.

SHRINE CLUB TO MEET

An entertainment by the Hollywood Shrine Club will be given at 6840 Hollywood Boulevard on the evening of the 21st inst. Each member of the club is permitted to bring eight guests and all visiting Shriners and their families will be welcome. Among the artists to appear on the program are Miss Eileen Johnson, soprano, accompanied by Miss Be[illegible] Vickers; Thomas W. Peppler, baritone of the Hollywood St. Thomas Episcopal Choir, accompanied by Mrs. Baird Sullivan; Eddie Dale, black-face comedian; Nelson and Day, European musicians, and La Source and Marcell, vaudeville artists.

Weekly Express Service to England and France

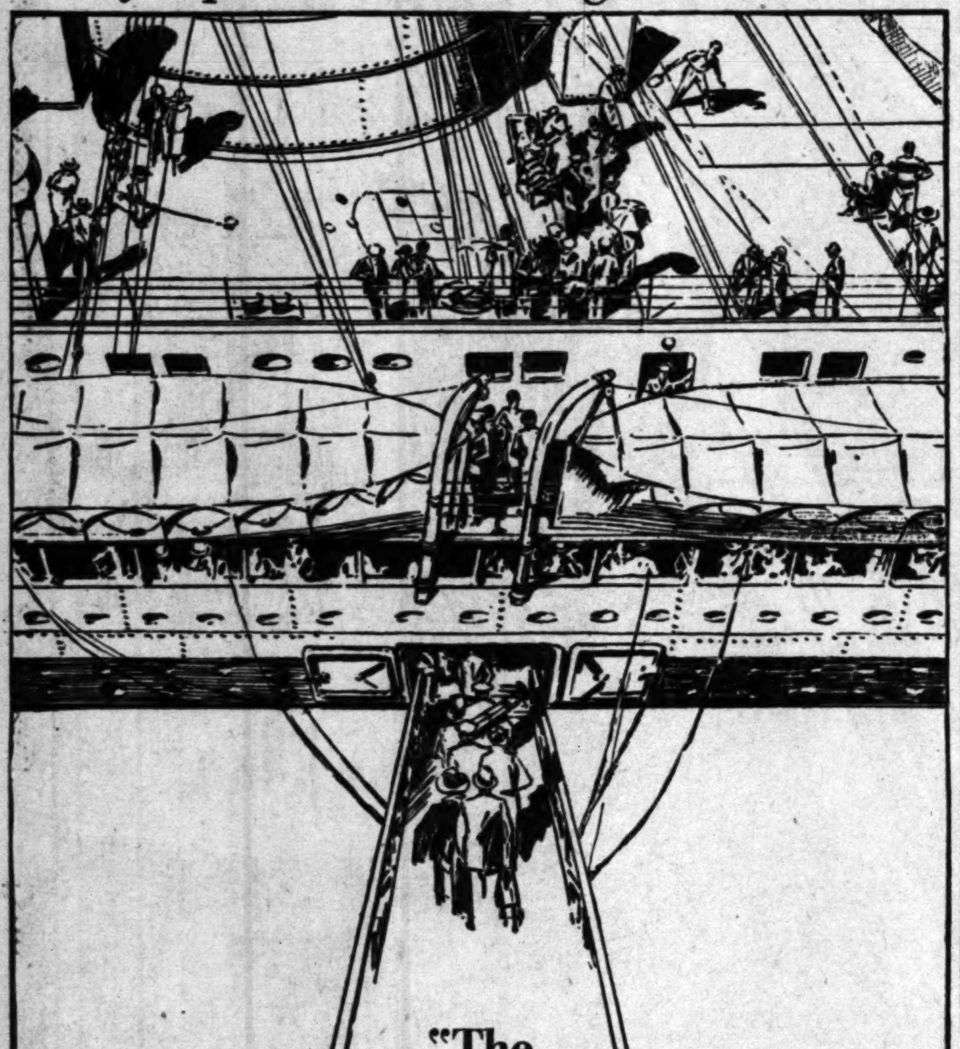

"The Longest Gangplank in the World"

✝ ✝ ✝

At Le Havre de Paris no tenders between you and shore... just another gangplank ... then a boat train ... three hours ... Paris!

France of a thousand years meets you at the French Line gangplank ... three thousand miles of it straight across the gray-green Atlantic ... the cuisine spoils you for all but the best of Paris restaurants ... *and think of what goes with it, just as it always did!* ... why travel any other way and put off for a week what you might have at once?

✝ ✝ ✝

New York—Vigo—Bordeaux Service

... Three Liners to Southern France and Spain.

Weekly Express Service

Ile de France - Oct. 22
France - Oct. 29
Paris - - - - Nov. 26

▽ ▽ ▽

One-Class Cabin Service

Suffren - - - Nov. 2
De Grasse - Nov. 9
Rochambeau, Nov. 16

▽ ▽ ▽

Deluxe Liners Sail Saturdays One A.M

North African Motor Tours~

Straight into the land of the Arabian Nights... A wonderful caravansary will minister to you with every luxury ... the 41 famous Transatlantique hotels ... where smart continental Europe goes. A de luxe itinerary ... 57 days, including Mediterranean crossing, private automobile—all expenses—$1750 ... 10-day itinerary as low as $200.

✝ ✝ ✝

Mediterranean and Moroccan Cruises

Three 28-day cruises to the Mediterranean and Morocco by S. S. FRANCE: January 7, February 8 and March 14 ... new route and new ports ... stop-over privileges from one trip to another. Round trip $550.

✝ ✝ ✝

Our illustrated booklets are a trip in themselves

French Line

387 WEST 6TH STREET, LOS ANGELES, OR ANY FRENCH LINE AGENT OR TOURIST OFFICE

Vienna Method Nerve Toning Treatments For Face and Throat

Relaxes facial nerve tension. Gives youth and marvelous whiteness to your face and throat—Aiding materially to keep the facial contour firm and youthful.

Phone VAndike 6916 for Appointment.

Mme. Bergeron *specializes* in facials. All her treatments are built upon scientific methods of increasing circulation and relieving nerve tension. They invigorate nerves and tissues, building up a firm facial contour and giving the skin the healthy texture of youth.

If you are troubled with Superfluous Hair, Birthmarks, Moles or Red Veins, Mme. Bergeron can successfully treat them with her new European method of Electrolysis. Call VAndike 6916 and make an appointment for a diagnosis.

For Home Treatments
"Key to Beauty"
SKIN NERVE TONIC AND TISSUE CREAM

For sale at—

Bullock's—J. W. Robinson's—The May Co.—B. H. Dyas Co.—Broadway Department Store, Inc.—Young's Market and 1221 Haas Bldg.

MME ANNA M. BERGERON
"Key to Beauty" Toilet Preparations
1221 Haas Bldg. Cor. 7th & Broadway
In Business in Los Angeles for twenty-five years.

Mail This Coupon for Free Samples of "Key to Beauty" Toilet Preparations

Personal Guaranty
Mme. Bergeron owns her own 'Key to Beauty' formulae and personally guarantees their purity and effectiveness.

Superfluous Hair, Birthmarks, Moles and Red Veins removed by electrolysis.

Mme. Bergeron,
1221 Haas Bldg., Los Angeles.
Please send me free samples of "Key to Beauty" Toilet Preparations
Name ....
Street ....
City ....
(Please Print)

Lady's Change Purse or Gentleman's Wallet

THE WALLET is of morocco. The change purse of soft, rich ostrich. Both are cleverly made and beautifully finished. Each is equipped with a novel Bankette—a small, inconspicuous dime savings bank which slips into the pocket of the wallet or change purse. The wallet has space for banknotes, another for your driver's license, another for cards. The change purse has a snap pocket for banknotes and change. YOU can have either—without charge. Because the Bankette helps you to save consistently, we want you to have one, and will furnish either the wallet or the change purse to carry it in. It will help you to establish the saving habit.

Open an account in our savings department and you may have the Bankette and either the change purse or the wallet. The amount with which you open your account *(it can be as little as $2)* is of small consequence, for with the Bankette in your purse, your account will grow. But hurry! The number of wallets and change purses is limited—and everyone who sees them wants one.

Begin Now to build with this Vigorous, Constructive, Independent Bank

Pan American Bank of California

CAPITAL $2,000,000

ONE OF THE WORLD'S MOST BEAUTIFUL BANKING HOUSES

EIGHTH ST. BROADWAY

BRILLIANCE MARKS END OF SEASON

Cavalleria and Pagliacci Operas Heard; Martinelli Wins Ovation

BY ISABEL MORSE JONES

The Los Angeles Grand Opera Association closed its season last night with a brilliant performance of the operatic twins, "Cavalleria Rusticana" and "I Pagliacci." The Shrine Auditorium was utterly filled to the topmost tier with an audience fully as brilliant as that of the opening night. Hundreds were turned away and whether it was the never-ceasing attraction of these two operas by Leoncavallo and Mascagni, operas which made the fame of the composers, or whether the sold-out house was the result of the eagerness of opera-starved Los Angeles to have the last sip of delight before the lights went out for another long season of silence—whatever the reason — there were literally thousands of enthusiastic opera-lovers in attendance.

Giovanni Martinelli was the star—the most important personality of the evening. Los Angeles reserved its greatest ovation of the season for this singer, who seems to have reached the very peak of operatic achievement. His "Vesti la giubba" brought thunderous response from the audience. It was instant and utterly spontaneous—not a suspicion of a claque anywhere, and when the curtain went down, releasing him from complete absorption in the part, the popular Metropolitan tenor returned an uncountable number of times to thank an applauding, cheering, vociferous multitude.

There were many plaudits for Pasquale Amato, whose Prologue was acted so vividly and whose vocal power is an unforgettable lesson to aspiring singers and has been a joy for a generation.

Anne Roselle's "Nedda" was well sung and her voice sparkled in "Oh! che volo d'engelli." Roselle is an acting singer rather than a singing actress and for this she will probably fail to reach the pinnacle of success in America. She has a limpid and beautiful voice and her phrasing is in excellent taste but her walk, her attitudes and her costumes are not equally so.

The indispensable Desire Defrere appeared twice during the evening and as "Silvio," the intruding lover, he was more than convincing. His ease, his unfailing knowledge of stage business, and his amazing adaptability are rocks of surety in an organization such as the Los Angeles Opera Association must necessarily be with its short season and its cast of singers unaccustomed to long working together.

As a finished performance of great smoothness and musical beauty the first opera of the double bill, "Cavalleria Rusticana," conducted by Pietro Cimini with Chamlee as "Turiddu," Defrere as "Alfio," Peralta as "Santuzza," Elinor Marlo as "Lola" and Enid Deeds as "Mamma Lucia," was infinitely superior.

Peralta made the audience feel deeply the pity of the tragic disappointment of her desertion and for the most part her voice was richly satisfying.

Lapses of pitch detracted from her portrayal.

Chamlee gave of his best as the faithless lover and from the first notes of his off-stage serenade up to his heart-broken farewell to his mother, the liquid beauty of his voice held all listeners enthralled.

Elinor Marlo and Enid Deeds made the smaller parts of Lola and 'Mamma Lucia unusually real. Marlo's smooth voice was a pleasure to hear and her impudence in courting disaster had the fatalistic lure which should rightly characterize such a woman.

The honors of this opera, however, go to Cimini, who managed to wring the utmost of musical refinement and life out of a very tired orchestra whose members had had two five-hour rehearsals before the opera began. The famous intermezzo earned long applause and the rich orchestration lost nothing under his guiding hand.

With this closing double offering the fourth season of Los Angeles opera went out in a blaze of glorified sound and another gala performance was credited to the 1927 series. While the deficit will undoubtedly be a necessary part of the operatic regrets of this artistically successful season the widespread approval of this two weeks and a night of grand opera is a prophecy for an even more brilliant fulfillment in 1928.

Ghosts Walk Again in Thriller

Laura La Plante

Looking not-very-terrified as a result of her experiences in "The Cat and the Canary," Universal's filmization of the successful stage play, which opens an indefinite run at the Criterion tomorrow.

NOTABLE OPENING EXPECTED

Film Celebrities Signify Intention of Attending "Young Woodley"

Douglas Fairbanks and Mary Pickford will head the list of celebrities who will be present at the Majestic Thursday evening when Douglas Fairbanks, Jr., makes his local stage debut in "Young Woodley," the drama of young love that Tom Wilkes is presenting for its Los Angeles premiere, the management announces.

Doug, Jr., and Doris Lloyd, who will be seen in the leading feminine role, are two of the most popular figures in the film colony, and their appearance together in this New York success is one of the most interesting dramatic events of the year. That it will also be one of the most brilliant first nights in many seasons is evidenced by the fact that the house is nearly sold out for the opening, with more than 200 film folk having made reservations.

HARMONY RULES IN NEW VARIETY BILL

Queen Harmony replaces King Jazz as chief dispenser of entertainment at the Forum this week.

All of the acts are musical, even to the acrobatic stunts which are performed to rhythmic strains, and all of them emphasize sweet and melodious harmony rather than anything savoring of tricky jazz.

The bright spot of the bill belongs to the California Trio, who are responsible for instrumental music, including "Kiss Me Again." They depend upon violin and piano for their effects and prove themselves capable performers.

There are two clever dancers in Brown's Revue, which turns out to be a medley of song and dance. It would be just as well if they omitted the songs and "jazzed up" their costumes and effects somewhat.

The Angel City Four are a male quartet. They do nicely with their songs, among them "Rocked in the Cradle of the Deep," "Let Me Call You Sweetheart," but fail to inject any semblance of personality into their offering. It drags.

Dorothea Summers proves her versatility in her varied offering and proves also that she is a songstress of ability. The Three Free Hands are billed in an acrobatic-athletic act which has merit.

The picture feature is Ramon Novarro in "The Road to Romance," which had a popular downtown showing not long ago.

FLASHES

SLOANE CHOOSES

NILS ASTER FOR LEAD WITH LEATRICE JOY

BY GRACE KINGSLEY

After a search of several weeks Paul Sloane has finally found a player to his liking to be Leatrice Joy's leading man in "The Blue Danube," the special production which Sloane is to direct for Cecil B. De Mille.

PAUL SLOANE

Nils Aster, the young Swedish actor, has been selected for this role, United Artists having loaned him to De Mille. Although he has been in America only a few months, Aster has been one of the busiest inhabitants of Hollywood since his arrival. He started with the Duncan sisters in "Topsy and Eva," then was cast for the role of the son in "Sorrell and Son" with H. B. Warner, and is now working in Pola Negri's latest picture, as yet untitled. As soon as he finishes this picture he will start in "The Blue Danube," an original story by John Farrow.

Another interesting member of the cast of "The Blue Danube" is Albert Gran, whose portrayal of the cab driver in "Seventh Heaven" is regarded as one of the best characterizations of the year. Joseph Schildkraut has the role of a hunchback, one of the major characters of "The Blue Danube," and quite possibly the best acting part aside from Miss Joy's. Ralph Block will supervise the picture as his first effort in his new capacity as associate producer.

In the meantime we await Miss Joy in "The Angel of Broadway," said to be the star's best picture since "Manslaughter."

Renee Adoree With Gilbert

Renee Adoree, who has played almost every nationality known to man, from an Irish colleen in "Blarney," to a Chinese girl in "Mr. Wu," is to try another. This time she is to be the belle of a Cossack village in the Russian steppes, on the frontier, where Cossack and Turk wage incessant warfare. Not only is it a new nationality for Renee, but it is a new nationality to the screen. It is the first time a Cossack woman has been shown in the movies, so far as I know.

RENEE ADOREE

Miss Adoree has been cast for the feminine lead in "The Cossacks," John Gilbert's new Metro-Goldwyn-Mayer starring vehicle, production of which is scheduled to start next week. So that once again the pair who held the world in thrall in "The Big Parade" will be seen together in a film play.

The new picture, incidentally, is slated to be almost as big a spectacle as the famous war drama. It will be directed by George Hill as one of the important features of the year. Troupes of Cossacks imported from Russia will be seen in their sensational feats of horsemanship. Battles between the Cossacks and Turks, in which hundreds of men will take part, will form a background for the romance between Gilbert and Miss Adoree.

Another colorful figure in the cast will be Ernest Torrence, who will play the old Cossack leader.

Choristers to Give Program

The series of eight choir concerts at the First Baptist Church, West Eighth street and Westmoreland avenue, begins tonight with the program of the Wilshire Presbyterian Choristers, fifty men and boys, under the direction of William Ripley Dorr. This choir has developed into one of the finest singing bodies in the State.

This is the first of an unusual series of programs to be given Tuesday evenings at the First Baptist Church by eight representative choirs of the city. The first A.M.E. Choir, the Pomona College Choir, Bible Institute Choir, St. John's Episcopal Choir, St. Paul's Cathedral Choir, the First Methodist Choir and the First Congregational Choir complete the list.

CAST OF "ABIE" RUMORED

According to a story prevalent in eastern film circles, the Paramount production of "Abie's Irish Rose," from a stage play of the same name which has enjoyed runs here and there, will include in its cast Fay Wray as Rose, Charles (Buddy) Rogers as Abie and J. Farrell MacDonald and Jean Hersholt as their respective fathers.

"SATURDAY'S CHILDREN"

The play to follow "The Devil's Plum Tree" into the Belasco in all likelihood will be Maxwell Anderson's "Saturday's Children," a comedy from life by one of the authors of "What Price Glory." It has been very successful in New York at the Booth Theater.

ALL HIS OWN

Wesley Ruggles will have his own cantonment with about 450 ex-army men and fifteen commissioned officers in "Finders Keepers," Laura La Plante's new starring vehicle for Universal.

"BLUES" CHAMPION SCORES

Capturing all honors for recent receptions at the Pantages Theater was Sophie Tucker, who made her appearance as a headline attraction at the variety house yesterday afternoon.

Despite the fact that Miss Tucker was the feature, the bill was a decidedly weak one, relying almost entirely upon risque skits, stories that were subtle—and yet not so subtle, and the same quality in vocal entertainment.

Be that as it may, however, the audience liked Sophie, there could be no doubt about that. Her songs ranged from ballads filled with sly innuendos to one sung in Yiddish, and from the quality of the laughter that greeted it, coming from those who could understand the language, the less enlightened ones were led to believe that perhaps it was just as well to be ignorant of its connotations.

It can be said, however, that Miss Tucker did not depend solely upon this portion of her act to put it over. Her ballads were lovely, and there is no disputing the fact that she is in a class of her own when it comes to singing blues.

A large bunch of flowers and a perfect rain of applause greeted the close of her act. Her return to Los Angeles was most certainly a triumphant one.

One of the outstanding spots on the bill was the opening number, in which the "Three Orantos," an acrobatic troupe of exceptional merit, appeared. The trio were also seen who appeared on the opening bill at the Forum, repeated their success at the downtown Pantages house. They are masters of equilibrium.

Another bright hit was the "bulldog" skit, with Alfred Satell. Bonzo's tricks never fail to score.

Frank Dobson offered a risque sketch that seemed built for no reason in particular. A pair of songsters in the person of Hurley and Putnam concluded the vaudeville.

"The Gay Retreat," costarring the comedy team of "What Price Glory," Sammy Cohen and Ted McNamara, was diverting screen entertainment. The pair proved as screamingly funny as ever.

Theaters—Amusements—Entertainments

12 DAYS MORE. Cecil B. De Mille's "King of Kings" by Jeanie Macpherson. Hurry! Hurry! Hurry! Sunday Oct. 30th Positively Last Showing. Never again with Sid Grauman's Prologue. Grauman's Chinese Theatre—Hollywood.

The Most Interesting Spot in America. Morrissey's All Star Show Opens October 19th. Morrissey's My Name. Midgie Miller and her Glorious Girls. Will Morrissey's Pom-Pom Night Club. Dine. Dance.

THEATRE TICKETS and tickets for all amusements. 50 cents a ticket for service—never more. Gittelson Brothers. Biltmore Hotel MUtual 5225. 6770 Hollywood Blvd. HOllywood 3131. Lankershim Hotel TRinity 1345.

Philharmonic Auditorium—Fifth & Olive. L. E. Behymer Presents HEIFETZ, Premier Violinist. Thurs. Eve. Oct. 20. Mon. Eve. Oct. 31.

Southern California Manufacturers' Exhibit. Southwest Bldg. 130 So. Bdway. Interesting and Active Displays of Goods Made Locally—Foods, Furniture, Textiles. Community Groups. Household Helps, etc. Open Every Weekday, 9 to 5. All Welcome. No Charge.

Egan Theater, Figueroa at Pico. A Hit! Lucille La Verne in "Salt Chunk Mary."

Broadway Palace. "Moon of Israel." Now 2nd and Last Week!

West Coast Theatres. West Coast Scrip is Coming—it will save you money!

Metropolitan. Mae Murray in person. Douglas MacLean in "Soft Cushions." Rube Wolf. "The Blood Ship." Edna Covey, Frank De Voe on the stage!

Criterion. Norma Talmadge "Camille." Wednesday with a Scream! You'll shudder with terror! and shake with delight! it's been filmed at last! "The Cat and the Canary." A Universal Picture.

Loew's State. "Body and Soul." Aileen Pringle, Lionel Barrymore, Norman Kerry. Jack Haley.

Million Dollar. "Two Arabian Knights." Lewis Milestone direction. United Artists Picture.

Boulevard. Abe Lyman. Milton Sills "Hard Boiled Haggerty."

Burbank Theater. "Why Bring That Up." 30 Beauties!

Rialto. The Duncan Sisters "Topsy & Eva." First time at popular prices.

Hillstreet. Ned Wayburn's Buds of 1927. Doc Baker. Weston & Lyons. George McClennan. Rudolph Schildkraut "A Harp in Hock." Nights Mon. to Fri. & Sat. Mat. All Seats 50¢.

Music Box. Opening Sun. Eve. Oct. 23. William T. (Big Bill) Tilden II "They All Want Something."

Bard's. "Cheating Cheaters."

Carmen. Matinees Every Day. Victor McLaglen.

Mayan. Joe E. Brown—Nancy Welford. "Twinkle-Twinkle." Flo Lewis.

Musical Sensation. "My Maryland." Last 7 Times. Mitzi in "The Madcap."

Majestic. "Young Woodley" with Douglas Fairbanks Jr. in person. Doris Lloyd, Barton Hepburn. A Dramatic Sensation of Young Love.

Hollywood Playhouse. "Home Towners." "Meet the Wife."

El Capitan. "The Patsy." Dale Winter and Henry Duffy.

Morosco. "Sinner." By Thompson Buchanan.

Pantages. Sophie Tucker. "The Gay Retreat."

Forum. Ramon Novarro "The Road to Romance."

Mason. "Broadway."

Orpheum. Now Playing.

Ruth Chatterton "The Devil's Plum Tree."

...ments ...oat. If you are troubled with Superfluous Hair, Birthmarks, Moles or Red Veins, Mme. Bergeron can successfully treat them with her new European method of Electrolysis. Call VAndike 6916 and make an appointment for a diagnosis. ...eatments ...eauty" ...ND TISSUE CREAM ... Bergeron ...Preparations ... Cor. 7th & Broadway ... for twenty-five years. "Key to Beauty" Toilet Preparations. (Please Print)

...Purse ... Wallet. ...purse of soft, rich ...beautifully finished, ...small, inconspicuous ...pocket of the wallet ...banknotes, another ... The change purse ... YOU can have ...helps you to save ...will furnish either ... It will help you ... California

Huge Liquor Cache Found in Barrels Imbedded in Concrete Walls

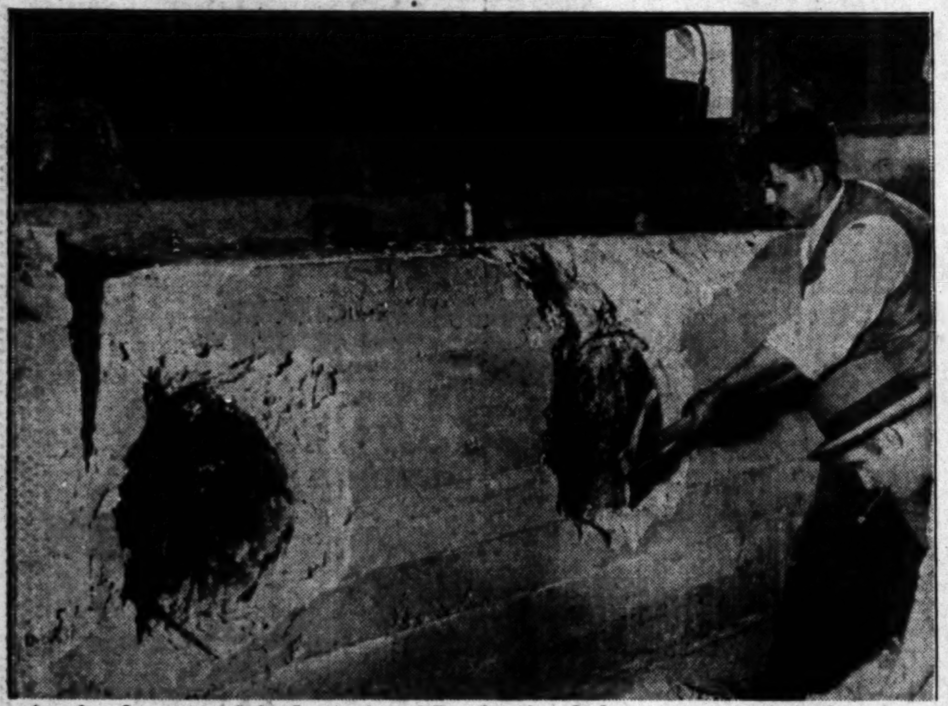

Another Instance of the Ingenuity of Bootlegging Industry was uncovered yesterday when Sergts. McCreadie and Ryan of the vice squad located an immense liquor cache stored in barrels imbedded in the concrete foundation of a house at 2015 North Bailey street. Photo shows officers digging barrels out of concrete wall. (Times photo.)

He Possesses Intelligence—Savants at Columbia University were astounded by the intelligence displayed by Fellow, a police dog, during a series of unusual psychological experiments. Fellow proved that a dog can think. (A. P. photo.)

The Eternal Feminine—Ruth Elder is here shown making use of her now famous vanity a few minutes before she hopped off in her gamble with death over the stormy Atlantic. The girl resorted to vanity frequently during hop. (A. P. photo.)

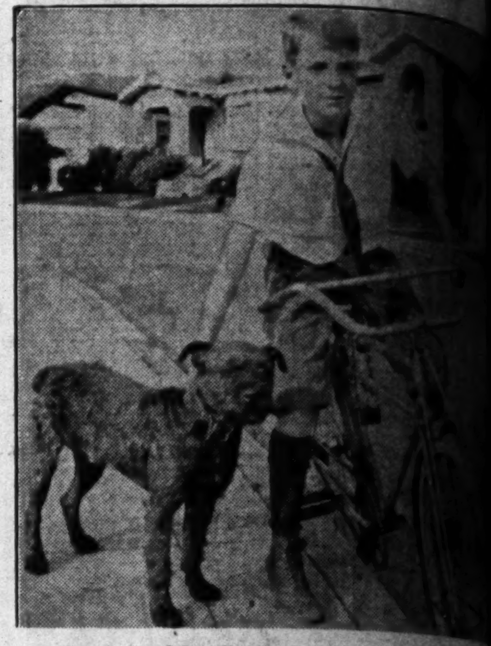

A Cat is Nothing But a Cat to Laddie, an Irish [illegible] belonging to 13-year-old Foster Hoffman [illegible] Francisco. As a result of this attitude on [illegible] of the canine, Foster and his father are being [illegible] for $2000 for death of pedigreed tabby [illegible] demise is charged to Laddie. (P. & A. photo.)

At a Time When They Should be Entering College, Edward Reilly (left) and Benjamin Rader entered Sing Sing last week under sentence of forty-five and fifty years, respectively, for murder and robbery. Photo shows pair aboard train bound for prison. (P. & A. photo.)

Hohenzollern Family isn't interested in announcement that 61-year-old Princess Victoria, Kaiser's sister, will wed 27-year-old student. Old photo of Victoria above. (P. & A. photo.)

Twenty-one Persons have been saved from watery grave in past two months by Capt. J. T. Albury of the P. & O. steamer Cuba. He has made three thrilling rescues at sea. (A. P. photo.)

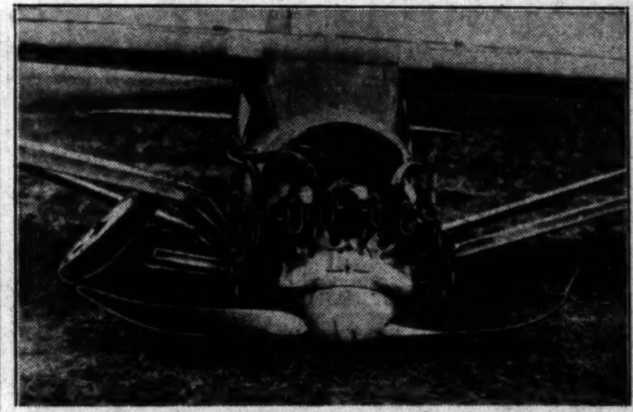

The Luck of Charles "Take-a-Chance" Levine held out when his famous Bellanca monoplane the Columbia cracked up in a forced landing near Rome, Italy, recently. Although the famous plane was badly damaged, Levine and the two other occupants, escaped uninjured. (P. & A. photo.)

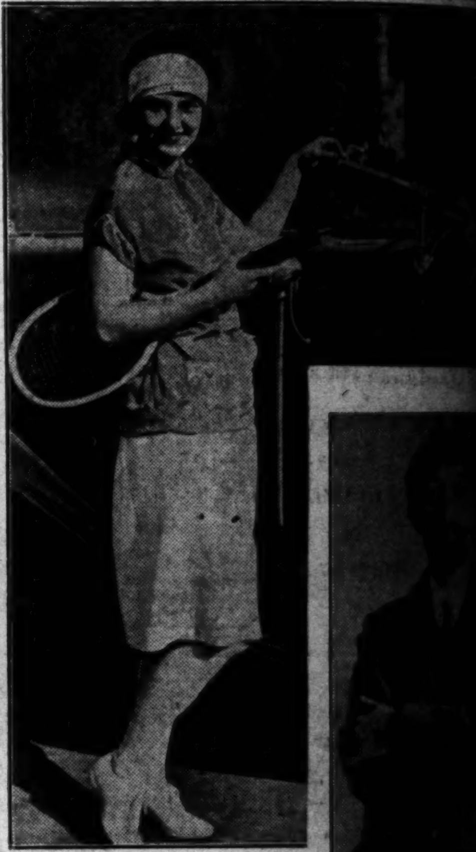

Hinged Windshield, one of the accessory novelties to be shown at Automobile Salon at Biltmore this week, being demonstrated above by Ann McKay.

Another of These Horatio Alger Affairs culminated the other day when Eddie Egan, who worked his way through Yale at all sorts of menial labor, led Margaret Colgate, heiress to Colgate millions, to altar. Egan was an Olympic boxing champion and Rhodes scholar at Oxford. (P. & A. photo.)

And So it Has Come to This—the five young men becomingly fitted out with aprons in the above photo are majoring in home economics at Kansas University. It's up to somebody to look after the house, at that, and the modern flapper shows little taste for job. (P. & A. photo.)

Three Winners in Better Babies Battle being waged by Mothers' Educational Center, a Community Chest agency, are presented herewith. They are Mrs. George A. Campbell and her two children. The annual appeal of the Chest will start Friday.

A Candler Bride, the former Florence Stephenson of Atlanta, Ga., who became Mrs. Asa G. Candler, Jr., a few days ago, is shown above in recent pose. (P. & A. photo.)

Charge of Treason [illegible] been preferred [illegible] Felix F. Pala[illegible] Mexico's best-[illegible] editor. Photo shows [illegible] in wig and false [illegible] in which he [illegible] escape from [illegible] City. (P. & A. p[illegible]

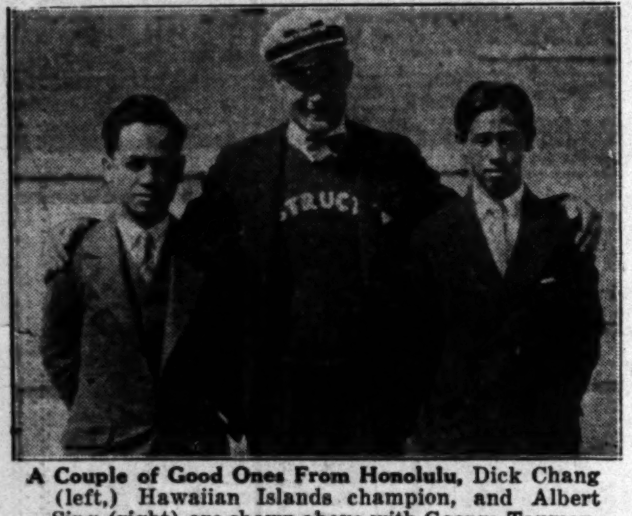

A Couple of Good Ones From Honolulu, Dick Chang (left,) Hawaiian Islands champion, and Albert Sing (right) are shown above with George Tauman, boxing instructor aboard steamer City of Los Angeles, who persuaded them to come here and try for Fidel La Barba's vacated crown. (Times photo.)

OUR HISTORY IN PICTURES 849

The Epic of Beecher's Island—Part XIII.
A Horrible Predicament.

by J. CARROLL MANSFIELD

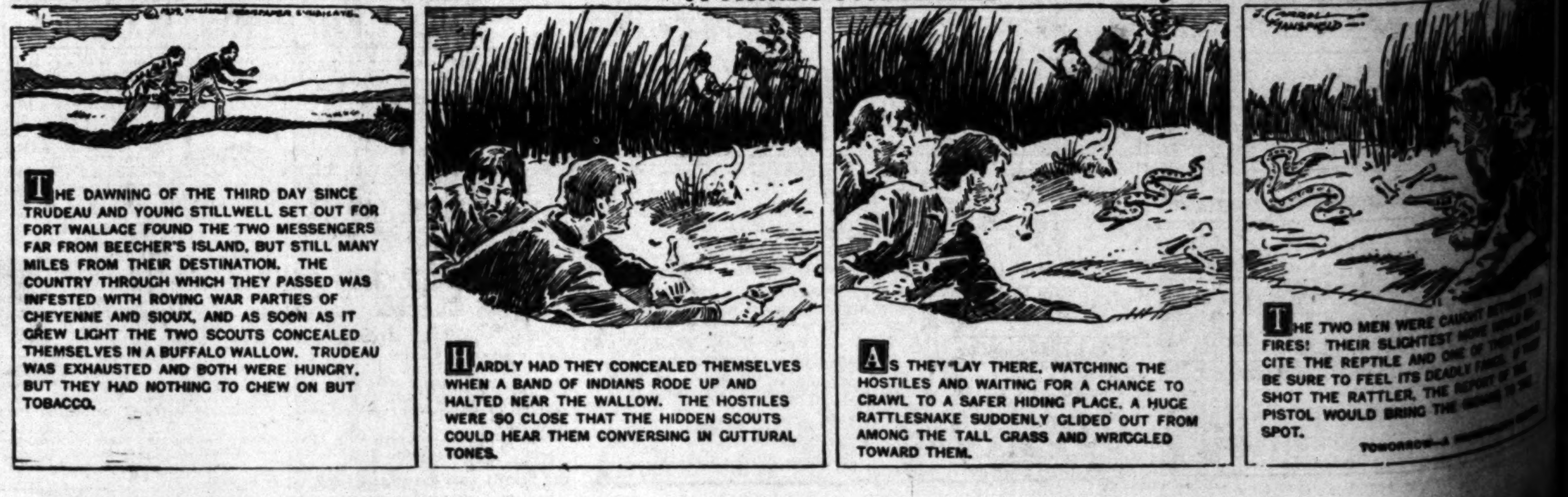

[T]UESDAY MORNING.
Crowd[s]
will gather at Fourth and Broadway—Thursday
Super GREATER BROADWAY DAY
[Set] your alarm! [Be] here when [the] doors open [at] nine
Broadway Department [Store] BROADWAY—FOURTH A[ND]
Many a Ma[n] pays twice too muc[h] [for] fine appearance. He could duplicate [it at] Mullen and Bluett['s] at half the money.
MULLEN & BLU[ETT] LOS ANGELES HOLLYWOOD PASADENA
Simplicity and Sinceri[ty]
These qualities are found in e[very] transaction with the Union B[ank]
Union Bank & Trus[t Co.] COMMERCIAL TRU[ST] Eighth & Hill Streets—Los Angele[s] CAPITAL and SURPLUS, $3,800,000
"The Bank of Personal S[ervice]"

But a Cat to Laddie, an Irish terr... 13-year-old Foster Hoffman of ... a result of this attitude on the p... Foster and his father are being ... death of pedigreed tabby ... ged to Laddie. (P. & A. photo.)

Crowds will gather at Youth and Broadway Thursday

Super Greater Broadway Day

Broadway Department Store, Inc. BROADWAY—FOURTH AND HILL

Many a Man... pays twice too much for appearance. He could duplicate it in Mullen and Bluett stores at half the money.

MULLEN & BLUETT
LOS ANGELES
HOLLYWOOD
PASADENA

Simplicity and Sincerity

Union Bank & Trust Co. of Los Angeles

Bank of Personal Service

CARROLL MANSFIELD

TOMORROW—A HARROWING ESCAPE

BATTLE WAGED IN POWER TRIAL

Edison Company Attacks Bureau's Revenue

Seeks to Show $1,225,000 Raised by Taxation

Steam-Plant Injunction Case Resumed

A strenuous legal battle by counsel for the Southern California Edison Company to introduce evidence that $1,225,000 of the revenue estimate of the Bureau of Power and Light for the fiscal year consists of taxes, and that the harbor district is amply supplied with electricity, marked the opening of the third week of the trial before Superior Judge Tappan in which the company seeks to permanently restrain the bureau from constructing a $3,230,000 steam-powered electric stand-by plant at the harbor.

H. J. Barre, executive engineer for the Southern California Edison Company, called as an expert witness as to the supply of electricity available for the port, had gotten as far as his name and his age when court adjourned for the day. He is expected to resume the stand this morning in a further effort to reveal what he knows of the situation.

Prior to the calling of Barre, his assistant, I. H. Lecklider, was a witness, but his testimony was subjected to severe cross-fire by the defense. The situation kept Judge Tappan busy making rulings, with reading of the questions over again by the court reporter and subsequent arguments between counsel.

HUGHES RECALLED

Earlier in the day D. E. Hughes, the venerable San Pedro engineer who is credited with becoming more familiar with Los Angeles Harbor's breakwater's contours and frontage development in the thirty-five years he has been in touch with them than any other man, was called again as a witness.

He was again questioned on the subject of tideland maps produced as exhibits in the case, to definitely fix such boundaries. He testified that in his observations at the port and as the result of his investigations through other sources he had found that in most instances the harbor lines would have extended inland, rather than toward the sea, under natural conditions.

He pointed out that Deadman's Island, which consisted of two acres in 1868, had become reduced to one and one-sixth acres in 1900 and to 96-100ths of an acre in 1927.

This, he explained, is due to erosion from the wash of waves, combined with the digging by a small species of crab, which loosened the hard pan below the waterline.

Hughes explained that tidal readings at the harbor were conducted from 1872 until 1890 and the result was adopted by the United States Geodetic Survey, and that since 1890 an automatic tide-reading machine has been in operation at the harbor. It was from the readings for so many years, he explained, that the mean high tide lines was established.

The engineer, whose testimony is given clearly and decisively, explained on cross-examination that the promontory jutting south from Wilmington into the harbor would not have filled up eventually from silt carried down in floods. He said his investigations show that the hard-pan comes very near the surface, being covered with but one foot of soil at some points and not more than two feet in others, compared to a depth of from twenty to fifty feet in other sections of the harbor.

COMPANY'S CONTENTION

It is the contention of the Edison Company that the construction of an electric plant inside the harbor lines, which would be required for such a steam-powered plant to get sufficient salt water for condensing purposes, is a violation of the State laws giving the tidelands to the city for development of commerce, navigation and fisheries.

In regard to the methods of budget administration by the Power and Light Bureau, the company sought to show that power and light revenue from the Public Library and other public projects maintained by taxation, is not revenue, but simply the reception of taxes through those agencies.

Elsie Janis Gets Detained Trunks

Eight wardrobe trunks belonging to Elsie Janis, actress, which have been held since Thursday, last, in a local express company warehouse under $4000 C.O.D. charges were released yesterday and the charges withdrawn. Legal proceedings started by Miss Janis to obtain possession of the wardrobe containers also have been withdrawn, she announced.

The difficulty arose when Miss Janis became ill with throat trouble and was forced to leave a local stage. Gerhold Davis said the $4000 against the trunks was more in the nature of his claim against the actress for her services than transportation charges from San Francisco.

Miss Janis is slowly recuperating from the throat illness and her proposed return to her eastern home has been delayed until she is further improved in health.

Three Injured in Car Crash

Three men were injured, one perhaps fatally, in the collision of two cars at the intersection of Third and Anderson streets yesterday. Jesus Lopez, 31 years of age, of 1331 Mono street, driver of one of the automobiles, according to police, sustained a fractured skull, concussion of the brain and internal injuries and is not expected to recover.

Simon Santilig, 19, of 220 East Ninth street, and A. Gonzales, 25, of 219 North Olive street, sustained concussions of the brain and possible skull fractures and their chances of recovery are described by surgeons at the Georgia-street Receiving Hospital as even. Pat Solvoggio, 26, 1738 East Forty-fifth street, driver of the other machine, police report, escaped within minor cuts and bruises.

VETERAN'S FUNERAL TOMORROW

Funeral services for Louis Parisoe, Spanish War veteran who died yesterday at the Soldiers' Home, Sawtelle, will be conducted at the home tomorrow at 9 a.m. Mr. Parisoe, who was a member of the Elks' Lodge at Salt Lake City, came to the home from that city several weeks ago. He leaves his widow, Mrs. May Parisoe, his mother, Mrs. Laura Parisoe, three brothers and three sisters. Burial will be in the Soldiers' Home Cemetery.

NEW PLEA ENTERED IN WAGY CASE

Man Who Petitioned for Bankruptcy Now Asks it be Set Aside by Court

A new petition asking that a previous petition to have A. G. Wagy & Co., Julian Petroleum Corporation brokers, declared bankrupt, be set aside, was filed in San Francisco yesterday by Robert Van Norden, it was revealed last night in dispatches from the northern city. Van Norden was the petitioner in the first instance, asking that the brokerage firm be declared bankrupt.

The first petition asked by Van Norden was granted by United States District Judge St. Sure, and Joseph Scott and H. L. Carnahan, Los Angeles attorneys were named receivers at the instigation of the company. In July, however, United States District Judge McCormick set aside Judge St. Sure's order, which resulted in the action being carried to the Circuit Court of Appeals on a writ of review. The higher court refused to interfere, holding the jurisdiction of bankruptcy courts to be exclusive of all others.

Three indictments which it was reported would be dismissed on motion of the District Attorney yesterday, were still in effect last night. Superior Court Judge Doran, who is to hear all cases growing out of the Julian Company wreck, said yesterday that conferences between himself and the District Attorney relative to the three indictments have been held, but no decision to dismiss them has been reached. The indictments were returned against a banker, broker and merchant, whose names have been withheld pending action on their cases.

Funeral Today for Mrs. Stitt

Funeral service will be conducted at 2:30 o'clock this afternoon from the chapel of Francis V. Hall, 1607 South Flower street, for Mrs. Eva A. Stitt, wife of James A. Stitt, 149 South Mariposa avenue, who died at her home Saturday evening. She was born and reared in East Dorset, Vt. Herfather, Dr. William E. Stewart, was a prominent physician.

In 1896 she married Mr. Stitt of Rutland, Vt., and they came to Los Angeles, where they since have made their home. Mrs. Stitt long was identified with church work in this city.

Mrs. Stitt leaves her husband, four sons, Robert Stewart Stitt, James Graeme Stitt, Philip Douglas Stitt and Donald William Stitt; her father, now a resident of Los Angeles; three sisters, Mrs. W. H. Root, Mrs. Ida S. Pooler, Mrs. K. G. Sawday, and two brothers, W. H. and F. M. Stewart.

MORALS-CASE GIRL TRIES TO END LIFE

Helen McCloskey

Mission Play's Setting Laid Out

The spacious grounds of the Mission Playhouse at San Gabriel are being laid out by Charles G. Adams, landscape architect, who is giving his experience as his donation to the Mission Play. Mr. Adams also has arranged with several nurseries to donate shrubs, bulbs and all that goes to make for beautiful grounds.

CHARLES G. ADAMS

With the edifice which houses the pageant-drama of early California, the miniature El Camino Real in the patio of the theater and the grounds which soon will be completed, California will have a home for its own drama which is unequaled.

DEATH LEAP ATTEMPTED BY ACTRESS

Helen McCloskey Tries to Kill Self in New York as ex-Husband Weds Again

Helen McCloskey, once of the Follies and later of the films, donned her bridal veil at New York yesterday and dived out of the second story of her hotel in a suicide attempt.

She did not succeed, according to dispatches from New York, where she is confined in a hospital with a possible skull fracture and a broken arm. She sought death, reports from New York indicate, because of grief over the remarriage of her divorced husband, Joseph McCloskey, whom she charged with beating her on little or no provocation and from whom she got a decree on April 12, 1923.

Miss McCloskey came into the limelight here several years ago when police raided her Hollywood home and took into custody Gaston Glass, film actor, and Louis Gasnier, director, on morals charges. At the trial the jury, however, disagreed and the case was dropped. Miss McCloskey left Hollywood for New York about a year ago.

Bootblack Will Give Day's Pay

"Sure, I'll give one day's pay to the Community Chest," stated A. Reber, bootblack in a downtown office building's shoeshining stand, when told of the Chest's slogan of "Give One Day's Pay" for this year's appeal, starting the 31st inst.

A. REBER

"We must have the support of the wage earners, as well as the wealthy people and business firms, if our budget is raised this year," declared William Lacy, president of the Chest, today. "It will be necessary for every resident of the Los Angeles district to respond promptly if the bare subsistence of $2,750,000 is to be raised.

Hundreds of workers are enrolling for the campaign, but more volunteers are needed, it was announced today.

Quite the Contrary

"Pretty smart fellow, isn't he?"

"He smart? Why he thinks these schoolgirl complexions come from soap."—[Life.

Tiffany Film Concern Plans to Buy Studio

Tiffany Productions, one of the best known of the Hollywood independent producing concerns, is planning an elaborate expansion program, it became known yesterday, when M. H. Hoffman, president, announced negotiations are under way for the purchase of one of three studios.

The three studios being considered by the independent concern are the Metropolitan, on Santa Monica Boulevard; Fine Arts studio, at the junction of Sunset and Hollywood Boulevards, and the old Selig studio on Mission Road.

"Our company now is desirous of having a studio it may call its own and we are planning an expansion program for production on a much larger scale," Hoffman said yesterday. "Negotiations for the purchase of a studio have been under way for several weeks but nothing definite has yet materialized. I may be in a position to make some definite announcement in several days."

The company has been making its pictures at rent studios. Hoffman declined to say how much is involved in any one of the three purchases.

Fire Damages Kappa Sigma Frat Building

Defective wiring is thought to have been the cause of a fire which broke out in the Kappa Sigma Fraternity house, 928 West Twenty-eighth street, early last night, and caused damage estimated to be in the neighborhood of $3000. The building is a two-and-one-half-story frame house and most of the damage caused by the flames was confined to the upper floors.

About thirty members were in the place when the fire was discovered and they set to work immediately removing furniture and clothing, succeeding in saving most of it. Firemen extinguished the blaze without great difficulty, although much damage was done by smoke and water. One student, Kenneth Faulkner, received burns about the hands and arms as he was aiding in putting out the fire. He is not hurt seriously.

SIDEWALKS PROPOSED

The construction of new five-foot sidewalks to be added to the present sidewalks on Flower street from Seventh street to Eighth street adjoining the inner edge of existing walks, has been recommended to the City Council by its Public Works Committee.

PAVING RECOMMENDED

The City Council's Public Works Committee has recommended that the petition asking for the paving of One Hundred and Eleventh street from Avalon street to Figueroa street be granted.

Armstrong Linoleums at Barker Bros.

Interesting new patterns

Carpet motifs, reproductions of mosaics, marbles and Spanish hand craft tiles..

for... Sunrooms, Halls, Bedrooms, Offices, Kitchens

The prices range from $1.35 to $4.00 per square yd.

See the many modern designs now on display

BARKER BROS.
SEVENTH STREET
Flower & Figueroa

Armstrong's Quaker-Felt RUGS

Rug No. 4570, 6 x 9 ft. to 9 x 15 ft.

Look for the Quaker Girl Certificate

"Quaker-Felt"
a colorful innovation in *low*-priced RUGS

They're pretty, much prettier, than any smooth-surfaced rugs you've ever seen before. But Armstrong's have given these rugs an outstanding additional virtue. Each colorful design is protected by a generous coat of time-enduring "Accolac"—the special lacquer that stands up so splendidly under constant daily wear.

Mop the rug occasionally: The "Accolac" finish defies soap and water, and keeps the pattern bright and new-looking.

Those who rent will particularly appreciate the ease with which these new rugs can be rolled up. Sizes and designs for rooms large or small.

See these rugs when you shop. Look for the Quaker Girl Certificate. It's on the face of each rug to guarantee you more rug value than you ever dreamed so little money could buy.

Numbered certificate on face of each rug

With each Quaker-Felt Rug you receive a Certificate of Guarantee. If the rug should fail to give you your money's-worth in service, this certificate entitles you to a *brand-new rug.*

Quaker-Felt By-the-Yard

Armstrong's Quaker-Felt with the unique "Accolac" finish is also offered you by-the-yard in 6-foot and 9-foot widths. Many splendid patterns to choose from.

Made by the Makers of Armstrong's Linoleum

ARMSTRONG CORK COMPANY, *Linoleum Division,* Lancaster, Pennsylvania
San Francisco Office—180 New Montgomery St.

TWO HOMES MADE HAPPY

By Women Who Used Lydia E. Pinkham's Vegetable Compound

"I have taken Lydia E. Pinkham's Vegetable Compound and I think it is the most wonderful medicine I ever tried," is the statement made by Mrs. Goldie Shoup of St. Joseph, Illinois. She declares that after taking the Compound she is in better health than before.

Mrs. J. Storms of 29 Lane Street, Paterson, N. J., writes: "I can not speak too highly of your medicine and I recommend it to all my friends."

These statements were taken from two enthusiastic letters which tell of the help that has been received from using the Vegetable Compound. Both Mrs. Shoup and Mrs. Storms were in a run-down condition which caused them much unhappiness. When women are suffering from lack of strength and from weakness, their own life and that of their family is affected. When they feel well and strong and are able to do their housework easily, happy homes are the result.

Are you on the Sunlit Road to Better Health?—[Advertisement.

RADIO ACTIVITIES

From Broadcasting Stations to Receiving Sets

USE OF RADIO IN ARCTIC GROWS

Copenhagen to Have Direct Call to Greenland

Beam Wireless Service to Australia Gaining

License Period Extended to End of This Month

BY DR. RALPF L. POWER

Although the present Radio-Telegraph Conference in Washington is quite the thing in radio discussions this week, there are other items of general interest everywhere.

For instance, a dispatch from New York says that direct radio communication between Copenhagen and Greenland is to be established this month. The transmitting apparatus was shipped to Greenland by steamer in midsummer and should be in working order soon. Previous to this time the communication has been relayed via Iceland.

Then from Washington we learn that United States Trade Commissioner Squire, in his annual report, relates that beam wireless traffic between Australia and Great Britain and between Australia and various European countries is increasing. The first five weeks of the new service averaged 63,000 words a week, and for the next five-week period they averaged 130,000 a week, while the present average is 156,000 words.

From our neighbors to the south we learn that the municipal radio station in Buenos Aires is now on the 425-meter wave length which, by the way, is the maximum wave allowed by the government Ministry of Marine which has direct charge of radio there. This is apparently the first station to use the top wave length allotted and reception is satisfactory in the immediate locality.

NEW PHONE SERVICE

Glancing over the radio news from the various points of the globe here is one from Europe telling us that through telephone calls from Copenhagen to New York are soon to be a reality, following the inauguration of the Copenhagen-London service established last summer. Present rates are moderate with a third discount for night service.

And over in the Orient the short-wave commercial wireless service between Hongkong and the Philippines is working satisfactorily since its initial service a few weeks ago. The increasing amount of traffic is evidently due to the fact that the radio rate is considerably lower than the cable rate. The Hongkong service is conducted by the Public Works Department of the government while the Manila service is operated by the Radio Corporation of the Philippines.

Continuing the digest of world news in radio, the Federal Radio Commission has written on its permanent records, "In memory of Lieut.-Col. John Francis Dillon, to whom the art of radio communication in America owes an enduring debt for his wise counsel, his clear vision and his devoted labor as the first member of the Federal Radio Commission from the Fifth Zone."

CORTINA REPORT OUT

And from Washington, also, Carl Butman wires that the Radio-Telegraph Conference has practically thrown out the Cortina report on the study of code language for radio and wire communication. Today, in the nation's capital, recommendations will be formulated and presented by the special Cortina Committee of the present world conference at the plenary session. It appears, however, that this committee has declared itself as working under the Telegra h Convention, instead of the present radiotelegraph conference.

As a matter of fact, the original Cortina committee was appointed at the Paris Telegraph Conference of 1925 and was directed to report to the next radio or wire conference. Hence its appearance now. Yet if the full conference accepts the committee view, the matter necessarily will have to go over until the 1930 Telegraph Conference at Brussels. Incidentally this country is not a party to the Telegraph Convention and would not be affected by action taken in Brussels. As host to this year's gathering the American delegates are co-operating with the committee irrespective of how it proposes to function.

PERIOD EXTENDED

All of which ends the day's radio news except for the notice that there are now 697 active broadcasters permeating the ether lanes and Washington dispatches tell us that "licenses have been extended until October 31 for the personal convenience of the Federal Radio Commissioners who are too busy at this time, with hearings and other matters, to revise the wave lengths or frequency allocations. Licenses ordinarily expired October 15 but the extension renews the permits until November 1 when they will all have to be renewed on the same channels or assigned new wave lengths."

OPERATOR FOR CHURCH RECUPERATES

Willard W. Starr, remote control radio operator of the First Methodist Episcopal Church, in Los Angeles, broadcasting over KHJ, is recuperating at the Lutheran Hospital from a recent illness.

INSPECTOR TO BE IN CITY END OF WEEK

SAN FRANCISCO, Oct. 17. (Exclusive)—Bernard H. Linden, acting supervisor of radio for the sixth United States Department of Commerce District, will be in Los Angeles Friday and Saturday of this week to inspect broadcast stations and hold government radio examinations.

SANTA BARBARA RADIO CLUB TO VISIT HERE

SANTA BARBARA, Oct. 17. (Exclusive)—The Radio Club of the City High School will make a trip to Los Angeles on the 22nd inst., under the direction of Harvey Holt, vice-principal. They will visit the studio and operating room of KHJ as well as various electrical plants in the city.

One of Ether Realm Juveniles

Betty Jane Uhl,
Youthful pianist who will appear on KHJ broadcast program tonight.

K-H-J The Times

405.2 Meters—740 Kilocycles

TODAY'S PROGRAM

6 p.m. KHJ Concert Trio.

6:30 p.m. Uncle John's children's hour: Queen Titania and the Sandman; Lois Jane Campbell, "Brown Eyes;" Betty Jane Uh', pianist; Playground Department harmonica band; Onolee Jones, 13-year-old 'cellist; Luther Foster, flute and piccolo with Billie Teaque, drums.

7:30 p.m. Evening scripture, Rev. Frank M. Cross, pastor of Euclid Heights Presbyterian Church.

7:45 p.m. Studio music.

8 p.m. World-wide news.

8:15 p.m. A. H. Sutton, singer accompanied by Mrs. Jessie Blakemore Williamson.

8:30 p.m. Dr. Frank McCoy, weekly health chat.

8:45 p.m. Leo Rabitz, violinist, accompanied by Louis Miller.

9 p.m. Time signals, weather report and talk on dogs by H. M. Robertson.

9:15 p.m. Jerry Grant's Orchestra.

OTHER CALIFORNIA STATIONS

6:30 to 7 a.m.

KPO—Exercises at 6:45. KNX—Exercises at 6:45.
KGEF—Music at 6:30.

7 to 8 a.m.

KPO—Exercises at 7:15. KFRC—Music.
KNX—Exercises. KMTR—Exercises;
KGFJ—Music. KYA—Music.
KPLA—Exercises. KMIC—Music.

8 to 9 a.m.

KGFJ—Music. KFRC—Music.
KNX—Talk at 8; time at 8:55. KTBI—Prayer at 8:45.
KTAB—Prayer at 8:45
KMIC—Program. KPO—Talks.
KMTR—Time at 8:45.

9 to 10 a.m.

KFVD—Talks at 9:30. KMTR—Talks; music.
KNX—Shopping news. KFON—Organ at 9:30.
KMIC—Music. KTBI—Talks.
KGFJ—Music at 9:30. KTAB—Shopping hour.

10 to 11 a.m.

KNX—Talks. KFWB—Music to 10:30.
KFSG—Music at 10:30. KMIC—Program.
KMTR—Talks; music. KFON—Talks.
KFRC—Music. KFSD—Shopping hour.
KFVD—Music.

11 a.m. to 12 Noon

KFSG—Music. KFON—Music; news.
KGO—Concert at 11:30. KMTR—Shopping news at 11:15.
KFVD—Program.
KFRC—Program. KGER—Organ; music.
KFWB—Music at 11:30. KFQZ—Music.
KPLA—Music. KELW—Press hour.
KMIC—Music. KPO—Music at 11:30.

12 Noon to 1 p.m.

KMTR—Program to 12:15. KGO—Noon concert.
KPSN—News at 12:15.
KNX—Program. KFQZ—Request hour.
KFSG—Music to 12:30. KGFJ—Orchestra.
KPO—Concert. KFWO—Music at 12:30.
KFSD—Noon concert. KELW—Press hour.
KFRC—Concert. KFON—Music.
KFWI—Music. KGER—Music.
KMIC—Record hour. KYA—Music at 12:30.

1 to 2 p.m.

KNX—Program. KGER—Music to 1:30.
KPO—Organ recital. KMTR—Talks at 1:30.
KGFJ—Music. KMIC—Record hour.
KFWO—Orchestra. KQW—Music.
KFSD—Orchestra. KFWI—Program.
KFWB—Music. KYA—Music.
KFON—Music. KFQZ—News at 1.

2 to 3 p.m.

KFSG—Music at 2:30. KMIC—Studio hour.
KTBI—Inspirational KQW—Music to 2:30.
KMTR—Shopping hour. KPLA—Records at 2:30.
KNX—Music. KGFJ—Music.
KFON—Band. KFWB—Music at 2:30.
KNRC—Talks.

3 to 4 p.m.

KGER—Music at 2:30. KPLA—Records to 3:30.
KNRC—Talks; music. KGER—Music to 3:30.
KPO—Organ recital. KFSG—Music.
KFON—Band. KGFJ—Program.
KFSG—Program. KMIC—Music.
KNX—Shopping news KPLA—Orchestra.

4 to 5 p.m.

KNX—Program. KGO—Concert orchestra.
KFSG—Music to 4:30. KFWI—Trio.
KMTR—Talks. KPLA—Lectures.
KGFJ—Program to 4:30. KFWB—At 4:45.
KFON—News, concert. KMIC—Features.
KNRC—Studio hour. KFVD—Music at 4:30.
KFRC—Organ at 4:30. KTAB—Children's hour.
KPO—Musical concert. KGER—Trio at 4:30.

5 to 6 p.m.

KNX—Program. KYA—Music at 5:30.
KFWB—Music. KGER—Children's hour.
KMTR—Songs. KFQZ—Boosters hour.
KPO—Children's hour. KPLA—Frolic.
KLX—Children's hour. KQW—Studio hour.
KFON—Concert. KFVD—Program.
KFI—Orchestra at 5:30. KFRC—Music.
KTAB—Children's hour. KFWO—Studio hour.
KMIC—Organ recital KTAB—Talks.
KFWI—Organ.

6 to 7 p.m.

KNX—Concert orchestra. KFI—Program.
KELW—String quartet. KTAB—Music.
KFWB—Dinner concert. KMIC—Music.
KMTR—Announcements. KYA—Music.
KFON—Concert hour. KGER—Request hour.
KPO—Organ recital. KGFJ—Program.
KLX—Concert. KFWI—Concert.
KPLA—Dinner program. KGEF—Music at 6:30.
KGO—Concert hour. KFWO—Music.
KFSG—Program at 6:30. KFQZ—Records hour.
KFRC—Concert. KNRC—Organ.
KFSD—Music. KTAB—Music.
KPSN—News at 6. KQW—Program.

7 to 8 p.m.

KELW—Program. KFWO—Orchestra.
KFSG—Services. KGER—Music.
KTBI—Children's hour at 7:15. KYA—Music to 7:30.
KFWB—Program.
KLX—News at 7:30. KTAB—Music to 7:30.
KNX—Music. KMIC—Program.
KFQZ—Music. KGO—Reports to 7:30.
KNRC—Preview. KPLA—Music.
KFON—Talks; program. KQW—Talks.
KPO—Concert to 7:30. KGFJ—Studio hour.
KFI—Music. KGEF—Talks; music.
KFSD—Studio program. KFWO—Orchestra.
KMTR—Music. KFRC—Studio hour.

8 to 9 p.m.

KELW—Program. KFI—Music.
KFWB—Program. KTAB—Program.
KNX—Program. KGEF—Talks; music.
KFSG—Evening services. KGER—Studio hour.
KMTR—Music. KFWI—Music.
KFQZ—Studio concert. KFWB—Music.
KNRC—Music. KGFJ—Dance orchestra.
KFON—Band concert. KTBI—Sermon.
KPO—Music. KQW—Music.
KGO—Program. KPLA—Music.
KPSN—Concert. KYA—Music.
KFSD—Music. KFWO—Overseas program.
KFRC—Variety.

9 to 10 p.m.

KELW—Studio program. KFWI—Program.
KNX—Studio program. KGER—Studio hour.
KFWB—Music. KFWM—Program.
KMTR—Music. KFWO—Overseas program.
KTAB—Program.
KFQZ—Program. KNRC—Studio hour.
KNRC—Studio program. KFVD—Studio hour.
KFON—Concert hour. KGEF—Talks; music.
KFSG—Services to 9:30. KPLA—Music; fights.
KFSD—Studio program. KPO—Chain program.
KFI—Chain program. KGO—Chain program.
KFRC—Dance orchestra. KYA—Studio hour.

10 to 11 p.m.

KNX—Dance orchestra. KFI—Chain program.
KFWB—Dance orchestra. KFRC—Dance orchestra.
KPLA—Dance orchestra. KFWO—Overseas program.
KPO—Chain program.
KGER—Dance orchestra. KMIC—Dance orchestra.
KFQZ—Program. KFWI—Dance orchestra
KFSD—Orchestra. KMTR—Dance orchestra.
KGO—Chain program KFVD—Dance orchestra.
KFON—Dance orchestra

11 to 12 Midnight

KFWO—Overseas program. KMIC—Dance orchestra.
KFWB—Dance orchestra
KFON—Dance orchestra. KFRC—Dance orchestra.
KFWI—Orchestra. KNX—Dance orchestra.
KFVD—Dance orchestra.

Long Illness of Karl Breneman Proves Fatal

Karl Breneman, 63 years of age, for more than twenty-five years one of the leading vocal teachers of New York, died at midnight Sunday in Glendale following a long illness. Mr. Breneman was stricken with a nervous breakdown three years ago while on a trip through the West and was unable to return to New York.

KARL BRENEMAN

He was born in Wayesboro, Pa., and completed his musical education in Paris with Sbriglia, the teacher of Nordica, Plancon, and Jean De Reszke. He opened a studio in Carnegie Hall, and afterward was established for more than twenty years at 15 West Sixty-seventh street. A few years before his breakdown, he went to Mexico City as the guest of Provisional President De la Huerta, and selected a number of young Mexican singers, who studied under his direction in New York. Mr. Breneman was the only teacher of Alice Gentle, the operatic star, and of Christie MacDonald, Helen Ford, Gladys Rice and other singers prominent in opera and on the concert stage.

He leaves an adopted son, Frank Hardy, living in Glendale, and a nephew, Tom Breneman, associated with radio station KNX.

Funeral services will be conducted at 2 p.m. tomorrow from the Little Church of the Flowers, Forest Lawn Cemetery.

Safety Men to Inspect Local Traffic Plans

Scientific application of modern safety methods and appliances has brought about a noticeable reduction in traffic casualties in Los Angeles, it was pointed out yesterday by E. B. Lefferts of the Automobile Club of Southern California, who is chairman of the transportation section of the Pacific Coast Safety Conference here the 24th to 28th inst.

Delegates to the safety convention will be given an opportunity to inspect the Los Angeles traffic system, and will be shown all the modern safeguards. Model traffic plans, safety appliances and methods will be demonstrated at the Biltmore headquarters.

More than 1000 delegates from the seven Pacific Coast States are expected to attend. In addition thirty teams have entered the annual first-aid contests to be held at the State Armory under supervision of the United States Bureau of Mines.

Filipinos Here Invite Quezon to Convention

Leaders in territorial legislative circles of the Philippines who will come to the United States on diplomatic missions to Washington, have been invited to attend the national convention of the Filipino Federation of America, at the Philharmonic Auditorium, December 23 to 29, next, by Hilario C. Moncado, president of the organization.

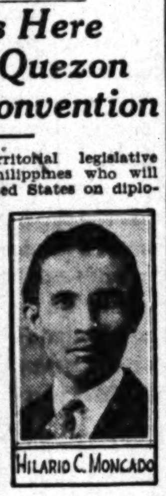

HILARIO C. MONCADO

President Moncado has dispatched cables to S. Osmina, Filipino Senator and former speaker of the Legislature, and M. Quezon, president of the Filipino Senate, who will head the group of visitors coming to confer with President Coolidge.

RAIDERS SMASH RUM BARS

Old-time Mahogany and Brass Rails Wrecked in Series of Visits Netting Seven Prisoners

[Illustration on Picture Page]

Two fully equipped old-time bars, complete with brass rails and mahogany counters over which synthetic cocktails were being dispensed with a flourish of former days were wrecked by a party of vice squad operatives yesterday in a series of raids on five establishments. There were seven arrests. The raids were headed by Sergts. Ryan and Greenhill under the direction of Acting Captain Nolan.

In order to get into an asserted bar at 815 North Broadway, the raiders first had to pass through an anteroom where they were observed through peepholes from within. Much liquor had been destroyed, they found, but they discovered a small amount and placed Larry Lico under arrest on a charge of possession and sale. They also wrecked a large mahogany bar and fixtures.

Another complete bar was found at 418 Ord street, the officers reported. Rex Farall was arrested and the bar was destroyed.

Other places raided included the Virginia Cafe, 643½ North Spring street; the old Arizona bar, 209 Ord street, and the Cloverleaf Cafe, 315 East Fifth street. Albert Actis, Sam Rooselli, Roberto Murrita and Charlie Steigman were arrested on Wright Act charges.

Later a huge liquor cache was discovered by Sergts. McCreadie and Ryan in the cellar of a house at 2015 North Bailey street. More than 450 gallons of alcoholic beverages were removed from numerous subterranean chambers of the place.

The officers say quantities of liquor were stored in cans, bottles and barrels. Tony Terich was not at home when the raid was made but his wife looked on as officers under direction of the sergeants removed the illegal liquid.

Woman Directs Near East Drive

Organization of a southwestern district division of the Near East College Association is being effected under direction of Miss Mary Wallace Weir, with headquarters at 938 South Figueroa street. The association is operating schools at Constantinople, Beirut, Smyrna, Athens and Sofia.

Miss Weir, who has just returned from a tour of inspection overseas, formerly was an instructor at the Constantinople Woman's College. She expects soon to visit New Mexico, Arizona and Colorado to assist in the forming of State and local divisions of the association.

Girl Conquers Dope Habit and Asks Probation

Grace Stanley, 25 years of age, who pleaded guilty to possession of narcotics, made an appeal yesterday through her attorney, Vernon Hamilton, before Superior Judge Doran. The attorney pointed out that the young woman had taken a treatment and it was stated by Dr. Benjamin Blank, jail physician, that she is cured of the dope habit.

The young woman said that if she were granted probation she would marry Frank Fosdick, a Wyoming rancher. Capt. Littlejohn of the narcotic squad stated that Fosdick joined in the plea for probation.

Judge Doran allowed application for probation to be filed and set Thursday for a hearing.

Jeweler Sought on Two Checks

Malvern A. Kansteiner, said to be head of a jewelry importing firm bearing his name, of 5 North Wabash avenue, Chicago, is being sought by police here on two charges of passing checks on a Chicago bank without sufficient funds.

It is charged that the jeweler stayed at a large hotel here and cut quite a swath, but that checks for $100 and $208 were returned marked "not sufficient funds." Kansteiner is said to have gone to San Francisco and from there to Chicago.

Government tests show that laundering blankets tends to decrease their value as heat insulators, though shrinkage increases their insulating value somewhat by thickening them.

Next time you buy calomel ask for

Calotabs
TRADE MARK REG.

The thoroughly purified and refined calomel combined with assistant and corrective agents.
Nausealess—Safe—Sure

POOR VISION!

YOUR EYES EXAMINED GLASSES COMPLETE $3.15

All this week, an Examination of your Eyes, a pair of spherical glasses, in a frame, complete for $3.15.

Cold or Shell Frames, Torics, Cylindrical, fancy shapes and double vision glasses correspondingly low.

Correctly Fitting the Eye is worth more to You than the Price of a Dozen pair of Glasses. Buy Skill, Ability and Experience Combined with Correctly Ground Lenses and Protect your Eyes for the Future. You can not Afford Anything but the Best for Your Eyes.

Properly fitting the Eye is the First Essential. Good Glasses are not a Luxury, they are a Necessity and properly fitting the Eye calls for some brain work. My method of Properly Fitting the Eyes is So Easy and Scientific.

I try to be reasonable in my charges. No "drops" used. Some of your neighbors are wearing glasses I fitted.

C. N. HOPKINS, M.D.
REFRACTING OCULIST
Same Location 12 Years
Suite 201-203-205 Laughlin Bldg.
315 South Broadway

PILES and FISTULA

Permanently removed without surgical operation or detainment from business or pleasure. The relief is permanent, guaranteed, or no cost to you. Also all other Rectal Diseases treated by our ambulant office treatment.
Send for Free Booklet
Pacific Coast Proctological Clinic
Suite 1124 Loew's State Bldg.
H. F. Kammann, M.D., and E. G. Hamley, M.D.

When Food Disagrees

Instead of soda hereafter take a little "Phillips Milk of Magnesia" in water any time for indigestion or sour, acid, gassy stomach, and relief will come instantly.

Better Than Soda

For fifty years genuine "Phillips Milk of Magnesia" has been prescribed by physicians because it overcomes three times as much acid in the stomach as a saturated solution of bicarbonate of soda, leaving the stomach sweet and free from all gases. Besides, it neutralizes acid fermentations in the bowels and gently urges this souring waste from the system without purging. It is far more pleasant to take than soda.

Try a 25c Bottle

Insist upon "Phillips." Twenty-five cent and fifty cent bottles, any drug store. "Milk of Magnesia" has been the U. S. Registered Trade Mark of The Charles H. Phillips Chemical Company and its predecessor, Charles H. Phillips, since 1875.—[Advertisement.

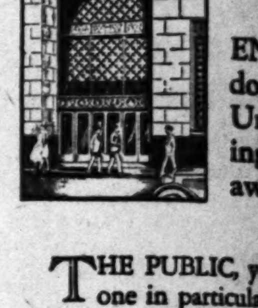

ENTER this doorway often. Unusual banking services await you here.

THE PUBLIC, you say, is no one in particular—everyone in general. True, but the public must be served, or business cannot go on.

Individual attention must replace mass dealing. The banker especially should deal with the individual and help him attain his ends.

Whatever your position in the general public, this Bank, through specialized departments, offers you definite help in financial dealings. When planning business or personal affairs recall this offer.

The PACIFIC NATIONA[L] BANK of Los Angele[s]
Head Office—Hill at
Nine Banking Offices in Los Angeles

ATWATER KEN[T] RADIO

Have You Tried This One?

No matter where you live if you have a model 35 Atwater Kent receiver you need never be lonesome or lack for entertainment.

One turn of the dial and this marvelous receiver brings you music, lectures, market reports or whatever you want that is within range.

And the best of it is that, because of its finer selectivity, superior range and natural tonal qualities, the model 35 brings in the programs with a faithfulness that is truly remarkable.

See your nearest Atwater Kent dealer for a demonstration.

RAY THOMAS, Inc.
1248 South Hope Street
Los Angeles
DISTRIBUTOR for ATWATER KENT

Model E Radio Speaker. Faithfully covers all musical tones from the lowest to the highest. With 9-feet of flexible cord.

Model 35, six-tube, One Dial Receiver. Crystalline-finished-cabinet; gold-plated ship-model name plate, decorative rosettes and power supply switch.

Planning to Build?

Putting up a home, a business block, garage or shed will run well below your estimated cost if you buy the materials economically. Times Want Ads tell where to get most everything needed—lumber, roofing, pipe and plumbing supplies, and other requirements—all at lowest prices. Look under "Miscellaneous For Sale"—and under "Contractors" for someone to do the job.

SPECIAL NOTICES—
Miscellaneous
Baths and Massage —3-A

Agustav Bercander N. D.
Swedish physiological therapeutist, now associated with De Harrold's Private Gymnasium, 2614 W. 7th st. DU. 1744, where he will be glad to meet former patients & get acquainted with new ones.

AUTOS FOR HIRE—
With or Without Driver —3R

LATE model sedan with exceptionally competent drive. hour, day, week or month. Go anywhere, any time. Know Cal. thoroughly. DU. 9828.

CHRYSLER sedan, wk. old, will rent to respon. party by wk. or mo. Sensible rates. 593-620 after 6 p.m.

BUICK 1927 for rent, $40 mo. or will sacrifice $900 equity for $150. OL. 0569.

NEW CLOSED CAR. Owner drives. Reasonable rates. Ph. DU. 7861.

BUICK sedan, brougham, prac. new. Day, wk., mo. Mr. Dodge. GL. 0442.

MARMON 7-passenger, owner driving long or short trips. BE. 2679.

CHEVROLET cabriolet 1927 low rate wk. or mo. M. Parmelee. GR.9698

NEW Buick sedan, $1.50 hr. 12c mi. with driver. 10 yrs. in bus. 594291.

BEAUTY SHOPS—
And Woman's Sphere —3-X

THOME Beauty School
25 Years' Experience
LET US TEACH YOU TO MAKE $40 TO $60 A WEEK
ALL BRANCHES OF WORK TAUGHT
FIRST 10 PEOPLE
WITH THIS AD WILL RECEIVE COURSE
AT HALF PRICE
DIPLOMAS ISSUED
903 S. BROADWAY. 3RD FLOOR. PHONE TUcker 3216.

EXTRA SPECIAL—$5.50
PERMANENT WAVE
—at SCHUDER'S of Cleveland, O. Incl. shampoo, wave set, neck trim. Steam-Oil—No kinks. Not a school. Room 408, Chester Williams Bldg. 215 W. Fifth St. MU. 6405.

$4.50 Guar. Perm. Waves
LOOK for Rose Marie Doreene. 302 Stack Bg. 4th-Bdwy. VA. 3850

SPECIAL Per. Wave $6. No water or finger wave necessary. Guaranteed. MacDonald's College. 733 S. Broadway. MEt. 6421.

?—OVERWEIGHT—?
Our blood wash positively reduces. Gymnasium. 747 S. Hill. Rm. 217.

4.50 Perm. Wave—La Fay
404 W. 9th and Olive. VA. 3370.

WHY look old? When we can eliminate all wrinkles & give a youthful complexion. Mouser's, 602 Brack-Shops.

MAUREE'S Ins. de Bute. Face rejuvenation. 1921 N. Wilcox. GL. 6931.

INECTO hair dye, $5. "expert." Della La Bour, 404 W. 9th-Olive. VA.3370

ADELE MILLAR'S BEAUTY SALON. 1005 BRACK-SHOPS. TU. 7392.

$4.50. "JACQUES" Permanent Waves. 307 Quinby Bg. 7th-Grand. VA.7181.

PERSONALS—
Business —4

MOTION PICTURES
MR. JOHN E. INCE
Noted Motion Picture Director, Actor and Producer
For a limited time will give a
FREE SCREEN TEST
Under his personal supervision, without any cost or obligation whatsoever, to Men, Women and Children who believe they have possibilities for Screen Acting.
Bring or mail this ad now to
MR. JOHN INCE
1329 GORDON ST., HOLLYWOOD
Name .... Age....
Address ....
T.-10-18-27.

SOUTH SEAS
Privately financed scientific expedition, leaving in private yacht for 7 to 8 months' cruise South Seas: Cocos, Galapagos, Samoa, Fiji, Australia, Borneo, Hawaii. Can accommodate paying guests. We are thoroughly financed, so please do not try to promote us. Capt. Carpelan, 802 Lane Mortgage Bldg., Los Angeles.

Property Management

BUSINESS ANNOUNCEM'TS
Miscellaneous —6

$1 WATCH HOSPITAL
Watches repaired this week $1. Materials furnished sold at wholesale. Hands 25c, mainsprings 50c, crystals 25c, cleaning $1. Work guaranteed 2 yrs. Please bring this ad. 408 S. Broadway.
Opposite the Broadway Dept. Store

FURNACES & stoves repaired & adjusted. Chimney work. Coal furnaces changed to gas. CAMPBELL, THE FURNACE MAN. AX. 0510.

WE COPY PHOTOS, made better than original. $1 & up. Austin Studio, 914 Loew's State Bldg., 7th & Bdwy.

DOUGLAS PRESS, printing all kinds. 1000 printed bus. cards, $1.50 up. 728½ S. SPRING. TU. 5477.

AWNINGS, windows, $5; stores, $18. CAMPBELL AWNING CO. AX. 0510

IF interested in flying see Vernon Aero Club ad. Class 39.

Attorneys, Counselors —6-A

NO charge for consultation, any case. California, Arizona, Nevada. 607 SO. HILL STREET, Room 532.

FREE law auto cases, family matter. Wills, 546 Douglas Bldg. Eves. 5-7.

ALL LEGAL MATTERS. LEONARD. 904 Broadway Arcade. TU. 7668.

ADVICE free and confidential. Wick Matthews, Atty., 210 Douglas Bldg.

Patents, Patent Attorneys —6-M

CALIF. DIE CASTING
AND MFG. CO.
126 W. 39TH ST. AX. 1767.
EXPERT DIE MAKERS
DIES, MOULDS, TOOLS, MODELS, BAKELITE MOULDS AND BAKELITE MOULDED PRODUCTS.

FOR SALE PATENT
RECENTLY ISSUED PATENT
Burnley Vita rotary, something new in medical lines.
W. B. BURNLEY
6533 Meridian St., Los Angeles.

LINCOLN TOOL AND MFG. CO. Tools, dies, models and designing. "QUALITY BUILT PRODUCTS" 1327 So. Los Angeles st. WE. 3813.

HAZARD & MILLER. H. Miller, 8 yrs. member of exam. corps, U. S. Patent Office. Hazard's book on patents free. 502-6 Central Bldg., 6th-Main.

F. E. MAYNARD, Reg. Pat. Atty. 20 y. exp. Trade'ks, copy'ts. 315 W.9th

PATENT DELAYS FATAL. Valid patents, sales inquiries procured. Pat. Enterprises. Rm. 320, 205 S. Bdwy.

HARTELL, Pat. Atty. 20 yrs. L. A. Free advice, 124 W. 4th. Rm. 471.

Collection Agencies —6-R

F. A. GRAY, 526 Bryson Bldg., 145 S. Spring. TU.2466. No coll., no chge.

ROSS Col. Agency, 445 Subway Term. Bldg. MU. 8047. No coll., no charge.

EDUCATIONAL — SCHOOL,
College, Private Instructions —7

IGNITION EXPERTS NEEDED
If you want to earn more money and enjoy steady work or get into a profitable business of your own, let us tell you how we can quickly qualify you for the Auto Electrical Field. Short, Practical Training—small cost. VISITORS ARE ALWAYS WELCOME. Come in and see us and let us prove we can help you make good. No obligation. See other ambitious men actually preparing themselves for this work. Open every day and also every Monday and Thursday evening until 9:30 p.m.
NATIONAL AUTOMOTIVE SCHOOL
4006 S. Figueroa street.

YOU CAN EARN MORE
Through Y.M.C.A. Institute
DAY AND NIGHT COURSES in COMMERCIAL ART
Poster work and Showcard Writing. Also 35 other subjects. Ask for free Folder "How to Study" by Ed'l Leader. 715 S HOPE. TR 4751.
THE SCHOOL FOR ADULTS.

LOS ANGELES SCHOOL OF PHYSIO-THERAPY
5646 SUNSET BLVD., HOLLYWD.
Prepare for a worthy profession. Thorough course in Hydro-Electro Therapy, Massage, Gymnastics, etc.

TEACHERS COACHED FOR THE DEC. L. A. CO. SCHOOL EXAMS. DAY CLASS STARTS NOV. 14. KURTZ EDUCATIONAL SERVICE 619 Hollingsworth Bldg., Hill & 6th.

ENROLL now to prepare for COUNTY TEACHERS' EXAM. DAY class begins Dec. 1. NIGHT class now in session. L. A. COACHING SCHOOL. 1609 W. 9th st. Phone DU. 1416.

ELECTRIC welding, 4 to 8 hours daily practice. Kerr's Welding School, 752 N. BROADWAY.

IF interested in flying see Vernon Aero Club ad. Class 39.

Musical, Dramatic —7-A

CONTRACTORS—
And Builders

Cement Work —8-D

CEMENT WORK, ALL KINDS, day or contract. Mixer. DR. 6513.

CEMENT work. Mixer for rent. Hayrinen, HUmbolt 1645-J.

CEMENT WORK. HAVE MIXER—1184 W. 37th Place. BE. 1376.

CEMENT WORK OF ALL KINDS. Large or small. TH. 3920.

Roofing —8-E

PIONEER ROOF CO.
We specialize in all kinds of roofing, old and new work. In business more than 11 yrs. 608 Mateo st. Ph. VA 4523. Ask for Dept. 2.

ALL kinds of roofing, old & new. Beautiful slate shingles over your old roof. Best of material, reas. price. 20 yrs. exper. RO. 6196.

10-YEAR WRITTEN GUARANTEE
Shingle roofs painted with graphite. Leaks repaired free. WILSHIRE ROOF CO. BE. 7526.

ROOFS, all kinds, fixed, covered, painted, guaranteed experienced man does own work. BE. 2477 eves.

GET my price on guaranteed roofing. I save you money. Estimates free. Phone BEacon 1418.

Cesspools —8-G

R. BARTELS & CO., cesspools drained & constructed. DE.9258. 942 E.87 Pl

Bids Wanted —8-F

SUB-CONTRACTS to let on 4-story brick bldg. See MR. FIDEROFF. 305 Nat. City Bank Bldg. TU.2892.

Hardwood Floors —8-K

HARDWOOD floor machine sanded. Cleaned, waxed. Hansler, RO. 8923.

FL. renewing since 1903, power plant. Burris, UN. 6175, 3950 La Salle.

EMPLOYMENT

WANTED—HELP—
Male

ADVERTISEMENTS under this heading are restricted to those offering bona fide positions without any investment required. Positions requiring an investment will be found under the heading, "Investments Required." Educational ads will be found under the heading, "Educational—School, College, Private Instructions," "Business Training Courses and To Learn Trades."

Miscellaneous —10

STEAM shovel engineer, 85c hr., 2 floor layers, 15c sq. Tile roofer, 2 sheet metal workers, $6 to $7 day. Ornamental blacksmith, $6.50 day. Cooper, $6 day. Ornamental iron worker, $6 day. Store porter, $70 mo. Battery plate plaster, piecewk. Bus boy, $18 wk. & bd. Cooks, janitors, etc. Hog man, $75 mo. & fd. Poultry ranch hand, $40 mo. & fd. Married milker, $135 month. Married rancher, wife cook, $65 mo. & fd. 2 pan men, steel floor wk., 75c hr. Hod carrier, $8 day. MURRAY & READY EMPLOYMENT AGCY. 504 Towne ave.

RAILROAD clerk with working knowledge of rates and divisions and especially qualified to handle details of Interline Freight Accounts. Salary $140 per month; give age, experience and references. Post Office Box 1379, SAN DIEGO, CALIF.

BILLIARD ROOM ATTENDANT who can play billiards, keep cues and tables in repair, for a small club in Hollywood. Salary not large but work will be steady for the right man. Address P. box 183, Times Office.

MANAGER to take full charge of a jewelry store. Must come well recommended. A money maker for the right man. Give full particulars and your phone number. Times box 815, LONG BEACH.

COMMERCIAL artist, wanted by newspaper. Must be able to do lettering, make advertising layouts, etc. Address N. box 124, Times Office.

$40 TO $50 week. If you have pep & can make the grade, selling exp. a benefit but not necessary. 936 Loew State Bldg., 7th & Broadway.

WANTED—Errand boy. Must live with parents & have good reference. Call Donavon & Seamans Co., Jewelers, 742 S. Broadway.

BOY wanted to learn photographic business. Must be bright, methodical, ambitious & residing with parents. Apply Boye Studios, 643 S. Olive.

EXPERIENCED milker, capable of taking complete charge of herd in retail dairy. Phone Santa Monica 63787.

AUTO HELP, body & fender men, mechanics, painters, trimmers, wood

WANTED—HELP—
Male

Store and Office —10-A

TEMP. JR. ACCT., young..$6 day
BKPR., home, off. cas. exp...$175
BKPR.-F.C., 30-35 ......$40 week
CREDITMAN, dept. store exp..$200
CORRESPONDENT, young $100
WAREHOUSEMAN, cannery exp. ....Open
EXP. DRAPERY SALESMAN.Open
CLERK, willing learn $70
Pacific Audit & System Co., Inc. 829 Story Blg. (Agy.) 6th & Bdwy.

BKPR.-TYPIST $140
COMPTOMETER OPER. $100
L. A. EMPLOY. BUR. (AGCY.) 618 CONS. BLDG., 6TH & HILL.

ACCOUNTANT capable experienced senior, by national firm of public accountants. Prefer C.P.A. Address C. box 357, Times Branch.

Business Training Courses—10½-A

$1700-$2100 for expert preparation for next Postoffice examination. See Mr. Ward, L. A. COACHING SCHOOL. 1609 W. 9th st.

Salesmen, Solicitors —10-B

ELECTRIC WASHING and Ironing Machine SALESMEN
MUST BE EXPERIENCED in merchandising, washing and running machines.
Salesmen who desire a steady position, taking charge of our central stations in towns adjoining Los Angeles—HERE'S YOUR CHANCE TO MAKE REAL MONEY. Compensation, salary and commission. Ask for B. F. SCHOOLER.
THOR PACIFIC CO.
1017 S. GRAND AV. WE. 2238.

Permanent Position
A Chicago manufacturer, with offices in principal cities, and doing a local annual business of million dollars yearly, has openings for three representatives in this territory. Product is nationally advertised and requires only men of neat appearance. A-1 reference, not over 35, and having a car so as to cover sufficient territory. Position pays well with unusual opportunities. No canvassing. Call at 1123 S. HILL STREET.

SALESMEN!
EVERY once in a while a REAL DEAL comes to town. Where you can make real money. This is THAT DEAL. We send you to people all set to buy. You have 12 chances a week to make REAL MONEY. Don't you feel you could sell one of them? WE ARE NOW DOING IT! You make at least $350 a week and some weeks twice that amount. Now, men, the only way you can find out how we operate to make you MAKE this money is for you to call in our office. Call today.
608 PACIFIC NAT. BANK BLDG. 9TH AND HILL STS.

WE have a few openings for high-class men, with a pleasing personality and a closed automobile, wishing to learn the real estate business efficiently.
To those who qualify we will give the opportunity to earn a good living while learning.
For personal interview.
SEE MR. A. LARNEY
Between 9:30 and 11:30 a.m. only.
The Frank Meline Co.
3rd Floor Sun Bldg., 706 S. Hill.

EXPANSION and reorganization offers 3 executive managerial positions in one of the oldest and largest established real estate concerns in the city. We want an insurance manager, leasing and industrial specialists, men who are capable of building and taking full charge of departments. Generous profit sharing basis to right men. Write full particulars of experience and give references. Communications confidential. Address Y, box 360, Times Branch.

SALES EXECUTIVE
We will contract for the exclusive sale of oil leases in a California field with exceptional conditions existing. Expect you to organize a sales force, furnish proper offices and be able to finance your own deals. We furnish data, reports, printed matter, etc., and the services of the best lecturer and closer in the

WANTED—HELP—
Male
Salesmen, Solicitors —10-B

ATTENTION SALESMEN
HOLLYWOODLAND
EXCURSION SALES PLAN
HIGHEST COMMISSIONS ON HIGHEST CLASS, CLOSEST IN, BEST IMPROVED HOLLYWOOD RESIDENTIAL PROPERTY. 5 MIN. FROM HOLLYWOOD BLVD. AND VINE. $100,000 FRENCH CHATEAU FOR ENTERTAINING PLATE LUNCH. EXCELLENT LECTURER WITH SOLICITORS BRINGING IN MORE PROSPECTS THAN WE CAN HANDLE. POSITIONS OPEN ONLY TO HIGH-CLASS, EXPERIENCED SALESMEN.
Phone Mr. Hildinger
HO. 1344—1345 OR 1346

Altogether Different!
Not stocks or bonds, not shares or club memberships, not real estate or lots, not mining or oil, not experimental industrials, but the best, safest and most profitable proposition ever offered to the people anywhere. OUR MR. H. MADE $1042 THE FIRST 30 DAYS, some made more, some made less. All made money. It's permanent, too.
ONLY 20 MEN WANTED
Apply B, box 337, Times Branch.

BUSINESS IS GOOD!
Additional expansion result of increased business affording profitable and permanent connection, worth $12,000 per year, offered to only three experienced real estate salesmen, in one of the oldest established brokerage firms. Personal cooperation and prestige assures success to the men we employ. No subdivision salesmen need apply, our business is strictly brokerage, specialization preferred.
C. C. C. TATUM REALTOR
213 MERCHANTS NATIONAL BK. BLDG.

SALESMEN
STEADY POSITION
An old established firm have an opening in branch office for salesman who is willing worker; no experience necessary but must have a car. To the right man position will pay $75 per week steady position with bright future.
Call Mr. Fergus, 9 to 11 a.m.
406 Fine Arts Bldg.
811 W. 7TH ST.

SALESMEN
on the livest oil proposition you ever saw. Experience unnecessary. We'll show you how. Good appearance and good car necessary. An exceptional opportunity for hustlers to make some big money quick. No stock. Room 623 Consolidated Bldg., cor. 6th & Hill.

MEN
Now is the time to connect with the deal that will go like wild fire after the 15th. You hard-hitting, aggressive old-timers of sterling quality will appreciate this, since you have had a long dry summer. Come in, get acquainted with the new order of things and replenish the B. R. before the holidays. 731 BOARD OF TRADE BLDG., 111 West 7th St.

WANTED—HELP—
Male
Salesmen, Solicitors —10-B

4 OR 5 salesmen to present and sell a modern necessity to farm home owners of California. Exclusive territory. Commissions in excess of $100 per sale. You must own an automobile. We train you. There is nothing easy about this proposition, but if you want to work and make $400 or $500 per month and become permanently connected with one of the largest industrial organizations in America. Call in person on C. C. McRae, at the Van Nuys Hotel, all day after 10 a.m.

$50-$75 Extra Weekly
Easily earned spare time showing samples Personal and Business Christmas Cards 40% commission—weekly payment. Best selling line published. Our co-operation insures success. Start early. Everybody you know a prospect. Write for full details. Samples free. ARTISTIC PUBLISHING CO., 323 W. RANDOLPH, CHICAGO. Representatives wanted in small towns also.

TELEPHONE SALESMEN
Good proposition and plenty of support by A No. 1 outside stock salesmen. Apply immediately. See MR. HAWLEY, between 9 and 10 a.m. 452 SUBWAY TERMINAL BLDG.

Caswell Coffee Route
We have openings for energetic salesmen with light cars on an estab. Coffee Route in LOS ANGELES. One in ALHAMBRA and one in SAN PEDRO. Must live on or near district. These routes will pay well from start and offer good opportunity for increased earnings. Cochran Bros., 1601 Griffith ave.

Earn $50.00 Extra
per week in spare time selling the finest range of personal Christmas cards; highest commissions. Starting now with our co-operation assures success. Samples free. Weekly payment. Get details. JAMES LEE CARD CO., 39 So. Clinton st., Chicago, Dept. 209. Need representatives in small towns also.

SALESMEN to sell desirable section in one of Los Angeles's most beautiful cemeteries. Sells quicker than real estate, much smaller investment. Good leads. Permanent work. 20% commission. Apply 1010 Law Bldg., 8:30 a.m. to noon.

Crew Manager With Crew
UNUSUAL OPPORTUNITY if you are capable of selling a property of distinctive character and can handle highest class of clientele. Strong advertising campaign to back you. Phone Monday morning. Director of Sales, BURBANK 714.

WANTED salesman for Los Angeles and surrounding territory. Good line of ruffled curtains and panels. Commission basis. Give experience and reference in first letter or no attention paid. JAY-TEE MFG. CO., 2709 Lincoln ave., Chicago, Ill.

SALESMEN to call on people who have requested information regarding Angeles Abbey. Billboard and newspaper advertising campaign just starting. All calls from leads. Big commission. Angeles Abbey, 602 Central Bldg.

CLOTHING salesman, experienced, to travel by auto with other salesmen. Wonderful proposition. Commission basis. Lonard Manufacturing Co., Delta Building, Room 216. 10 a.m.-1 p.m., 3 p.m.-5 p.m.

MEN (2) who have had experience meeting the public for permanent connection with large organization. Future assured for real go-getters. Car an asset. See Mr. Edwards, 1107 W. 7th st.

SOLICITOR for accident and health insurance. Old established company. Easy selling policy. This is an opportunity to establish a permanent income. Apply 316 Laughlin Bldg., 315 S. Broadway.

AUTO salesman. We have openings for two to sell Packard automobiles, must be able to buy demonstrator. Only high class men wanted. Daniel Motor Car Corpn., 1129 S. Brand, Glendale.

THREE young men capable of meeting

WANTED—HELP— Male

Investment Required —10-E

SALESMEN, quick money, big clean-up between now and Xmas. Small investment. So. Cal. H. W. Co., Inc. 1244 W. 6th st.

DRIVERS, wonderful opportunity good contract city bus operation, good return. $2000 cash necessary. Call DU. 7834 for appointment.

WANTED: Active man to invest few thousands in laundry about to expand. See Mgr. Mission Bell Laundry, 5410 So. Normandie Ave.

MAN for general farm work. Must understand hogs. Small salary and commission. $400 cash bond required. 437 Douglas Bldg.

ASSOCIATE wanted, 12 yrs. business. (Draw $275 besides inc. mo.) $2250 required. 355 S. Broadway, R. 201.

WANTED—HELP— Female

ADVERTISEMENTS under this heading are restricted to those offering bona fide positions without any investment required. Positions requiring an investment will be found under the heading, "Investments Required." Educational ads will be found under the heading, "Educational—School, College, Private Instructions," "Business Training Courses and To Learn Trades."

Miscellaneous —11

$20 Per Week Straight Salary

A few educated ladies of neat appearance and pleasing personality who are capable of meeting the public. Remuneration in addition to the straight salary ...

Store and Office —11-A

EXPERIENCED
SALESWOMEN For Special Event

Needed in various depts., including linens, boys' clothing, silk underwear, men's furnishings, ready-to-wear. Apply Employment Office, 7th Floor.

Broadway Dept. Store INC.

IF you have the ability to convince us that you know how to meet and handle the public.
If you can take dictation in shorthand and transpose it into typewritten copy properly paragraphed and punctuated. If you understand double entry book-keeping and can describe the method you would use to properly record the various transactions in a doctor's office, then we would be willing to extend you a personal interview. State age, and salary expected. Address C, box 318, Times Branch.

STENO., Glendale $100
COMPANION, C. S. ....Open
SUMMERS & SUMMERS AGCY.
216 Consolidated Bldg.

ASST. BKPR., for Pasadena, age 22-25. Salary $110. Auto expr. Pref. Ken Clarke's (Agcy.) 1363½ S. Figueroa.

BOGARDUS EMP. AGCY. 20% FEE. 503 Com. Exch. Bldg., 8th & Olive. BKPR.-STENO. $110

STENO., ins., young. Steno. ldy exp. Typist, cr. installment .....Cr. tr. Phillips Emp. Agcy. 233 S. Bdwy.

STENO., graduate nurse $125
Steno., secy., life ins. exp. ..$100
515 Merritt Bldg., 8th-Bdwy. (Agy.)

WANTED—Exper. millinery salesladies. Apply 9 a.m. at the Sham...

Saleswomen, Solicitors —11-B

SOLICITORS
$15.00 PER WEEK
STRAIGHT SALARY AND
2% COMMISSION

If you are ambitious and want to make $100 per week, see me at once. We are enlarging our present force for biggest deal in the city. Tree-covered property in midst of new movie studios, 10 minutes from Vine and Hollywood Blvd. 2 years' work. LUNCH, LECTURE AND PRIVATE CAR PLAN. Experienced salesman works with you.
NO DEAL IN TOWN TO EQUAL THIS
SEE MR. COLWELL
ROOM 816 GUARANTY BLDG.
6331 HOLLYWOOD BLVD.
APPLY BEFORE 11 A.M.

WOMEN, $10 to $20 daily until Xmas. You can really sell this. Daily pay. 1107 Sun Bldg.

WANTED—3 salesladies, XMAS SPECIAL. No experience required. Paid every day. Room 623, 355 S. Bdwy.

RENTAL girl with car, R. E. office. Comm. basis. Chapman 958 Victoria.

CAN make $5 day upward. Something different. 4416 Sunset Blvd.

Trades —11-C

1ST-class coat finishers and helpers. Only shop experienced need apply. WATSON-KERBY CO. 2224 W. 7 st.

FIRST class operators on custom made shirts. 7016 Hollywood Blvd.

Commercial Art, Misc. —11-CA

Do You Like to Draw?

MEYER-BOTH CO., a large art and service organization, offers opportunity of practical training ...

WANTED— Agents and Canvassers —13

AGENTS for our high-class Christmas Cards and Stationery have dignified and remunerative work. Write for particulars. Golden Rule Greeting Card Co., 74 Bank St., Newark, N. J.

$7 DRESSES, $1.89
$10 raincoats $2.98; $15 overcoats $7.98. 80 patterns. Outfit free. ROSELILE, 527 S. Wells, Chicago.

AGENTS—Men and women, sell high-grade, popular priced Rayon Lingerie. Liberal commission. Sales manager, Graceline Knitting Co., Inc., Spring City, Pa.

$10-$25 daily showing Shirley slickers, raincoats, $2.95 up. FREE hat. Samples FREE! SHIRLEY, 600 Blue Island, Chicago.

MEN—Make $40 per week, making toy novelties at your home. Send stamp for particulars. Address Ohio Novelty Co., Drawer 731, Springfield, O.

EMPLOYMENT— Agencies —14

COLORED help, best & fastest service. M. White's Agcy., VA. 5767.

TELEPHONE AX. 3078 for reliable colored help.

CALL OL. 4427 FOR ALL KINDS RELIABLE JAPANESE WORKERS

WANTED—SITUATIONS— Male

Miscellaneous 15

FURNITURE BUYER & MANAGER CAN TAKE ENTIRE CHARGE OF INSTALLMENT HOUSE. 16 YRS. EXPERIENCE. BEST REFERENCE. ADDRESS R. BOX 221, TIMES OFFICE.

WANTED—By successful and long experienced mfg. plant, executive & mechanical engineer, position with iron fdy., general machine or steel plate wks., as general supt. and sales mgr. Best references and ...

Chauffeurs, Teamsters —15-D

HIGH-class chauffeur of Beverly Hills now employed, wishes to make change. Prefer reliable people. Single and white. Call for appointment. Mr. Kepler, OXford 3652. 12 years' experience.

CHAUFFEUR, col., willing worker, would appreciate driving for business man or private family. Polite, good driver. Will help in house. City reference. AT. 0408.

GOOD chauffeur-mechanic, single, wants position in private family. Speaks 6 languages, good French. Exp. Paris and New York. Best refs. Address P, box 63, Times Office.

CHAUFFEUR, mech., exper., white, 35, married. Will keep any make car in perfect cond. Careful, safe driver, know city & country. Some other work. Mr. Weber, WE. 4895.

EXPERT CHAUFFEUR & MECHANIC DESIRES POSITION PRIVATE. 10 YRS. EXP. CADILLAC, LINCOLN, PIERCE. DAVIS. 530-09.

MAN 35, educ., good person., wishes perm. pos. as chauff., mech., house clean, or anyth. Good on long trips. Address P, box 176, Times Office.

CHAUFFEUR, neat appearing chauffeur, mechanic, desires perm. position. 12 yrs. private driver in L. A. Excellent local refs. Ph. 599143.

THE UNIVERSITY COMMONWEALTH INC. AGCY., High-class commercial help supplied. HE. 2986.

RELIABLE, understand gardening, experienced on Lincoln, Packard, Cadillac and other fine cars. Good mechanic. Refs. Call John, GAr. 5231.

CHAUF., hsman., A-1 mech., col., perm. pos. in priv. fam. Best ref. with bus. mgr. 2 yrs. Cash bond. HU. 4623.

CHAUFFEUR, young American, desire owners who appreciate courteous, careful driving. Local experience. WH. 6462 evenings. Pemberton.

House Servants, Caretakers —15-J

EXP. col. man, middle-aged, honest to goodness cook, wants pos. in family or for bachelors. Can plan meals nicely, serve, some hswk. and personal laundry. Also do marketing economically with own car. No other driving. Active, clean worker. Country homes and out of way places considered. Local refs. ME. 8051. Call Room 1.

WIDOW giving up her home wishes position as housekeeper or caretaker of large home. Drives car. Executive ability. Pleasing personality. Salary $125 per mo. S. J. A., 2313 W. 6th.

POSITION as care takers, understand gardening, handy with tools, can drive car. Can give good references, native of Cal. Address C, box 305, Times Branch.

JAPANESE boy wants position as laundryman in private family. Many years' experience. Telephone AX. 7323. 3415 So. San Pedro st.

ELDERLY gentleman desires position caretaker sm. place, country. Rent & sm. sal. Address N, box 70, Times Office.

CHINESE boy wants job, private family, work and go to school, exp. Address R, box 266, Times Office.

PLAIN cooking, valet, exp. bach. or priv. family. Ph. TU. 2260, Douglas.

A1 cook, col., references. HU. 8828-R.

JAPANESE boy wants half day work, apt. or family. AN. 4017.

EXP. col. cook & chauffeur & butler. Phone AT. 9060.

COMP. Filipino valet, fam. pos. City refs. ME. 4152. Good cook-driver.

FILIPINO experienced janitor wants position; reference. DU. 3454.

Painting, Decorating and Carpentering —15-K

WANTED—SITUATIONS— Female

Store and Office —16-A

YOUNG lady, book-keeper, stenographer & gen. office work, experienced, rapid & accurate in figures & dictation. High school graduate. Christian, living at home. $100. Miss Stuart, EM. 2911.

REFINED lady, rental dept., cashier, bkpg., gen. clerical, typing, tea rm. mngr. Depend., efficient, willing worker. Ref. 591605.

STUDENT, capable asst. in office afternoons, or store afternoons or evenings. $6 week. Ware, 8:30-5. TR. 8491.

CULTURED woman wishes responsible position. Unusual managing experience, both east and west. Address C, box 502, Times Branch.

THOROUGHLY experienced office woman stenographer, bkpr., desires secretarial pos. Legal preferred. Address A, box 518, Times Branch.

BOOKKEEPER & steno. Desires perm. pos. 7 yrs. exp. in all types of office work. Ph. DR. 3037.

DEMONSTRATOR wants pos. demonstrating or part-time clerking. DR. 5633.

EXPER. BKPR., STENO., EXEC. ability, assist or full charge, small office. BE. 6526. (BE. 0103.)

TYPING, dictation, bus. letters, manuscripts, etc., neatly and quickly done. Reas. rates. VAndike 5165.

BOOK-KEEPER, correspondent, exp. in import business, desires position. 186 Oakland ave., Pasadena.

STENO., bkpr., well trained, adaptable. Moderate starting salary. Ware, 8:30 a.m.-5 p.m. TR. 8491.

PART TIME BOOK-KEEPING, expert accountant and collector. Small firms espec. VA. 1771.

STENO., typist, receptionist, wants ½ day or all-day position, $6 to $18 per week. WE. 8066.

EXP. secretary, stenographer, desires position. Local ref. GR. 5737.

Housekprs., Domestics, Cooks —16-B

WANT good Scandinavian maid, good wages, Brentwood near ocean. Chas. O. Goodwin, 1005 Washington Bldg., 3 & Spring. TU. 4296.

COMP. white woman would like pos. in family. Good cook. Ref. Ph. Inglewood 1369-W.

CANADIAN, hosp. exp., nurse to invalid, or care of children over 3 years. Address R, box 264, Times Office.

PRACTICAL American woman, good seamstress, help with hswk. from 8 to 5 p.m. $3 day. Ref. OL. 3664.

WANT refined woman bet. 30 & 40 yrs. as mother's helper, nice home. $60. Address R, box 220, Times Office.

HOUSEWORK & plain cook, no laundry. TU. 3556. ME. 0897 eves. 413 E. 7th st.

A-1 COOK, wants steady pos., where other help is kept. $80-$100. MU. 7578.

WHITE woman, exp., ½ or all day housework. No Sunday. RO. 8014.

EXP. Swedish girl, cook & dnstr. No ldry. $75. WE. 8411. Rm. 304.

WOMAN 40, fond of children, wishes pos. care of home. $75 mo. OL. 8429.

EXP. French girl, nurs. gover. & upstrs. Good refer. Ph. Terrace 3849.

WANT at once position, baby exp. good cook. $30-$40 mo. MU. 8072.

COMPETENT cook or general hswk. in small family. 145 S. Bunker Hill.

COL. maid, exp. work, part day, by week. AX. 8727.

EXP. cook and waitress, private home, $75 to $100. ME. 2372. Room 13.

CREOLE wants ½ day chambermaid work. Exp. AX. 3186.

EXP. woman wants day work. Good worker. HU. 4137-J.

HSKPR., mid.-aged woman, good cook. For'gn. $65. City, country. AL. 2361.

COL. girl wants plain cooking, gen. housework, go home night. AT. 5675.

...NOUNCEMENT

The following subdivisions of ... Columns will enable TIMES ... to more quickly locate the ... they want to rent.

West and Northwest ... all west of Main street ... sections north of Jefferson ... West Adams, Pico Heights.

South and Southwest ... all south of Jefferson ... and west of Main street— ... Square, Manual Arts, ... Goodyear district, etc.

East and Southeast ... all east of Main street ... of Mission Road—Hollenbeck.

... and Northeast ... north of Mission Road and ... Glendale Boulevard—Elysian ... Highland Park, Lincoln ... Garvanza, Glassell Park ... Drive.

...—ROOMS— Furnished

West and Northwest —19-A

... PHONE YOUR WANT-AD ... TIMES? NO CHARGE ACCOUNT NECESSARY AND COURTEOUS, EXPERIENCED AD-TAKERS DAY AND NIGHT. WILL ... YOU WITH YOUR COPY IF ... METropolitan 0700.

TO LET—

6107 Frankl...
THE BA...
A club re... accommoda... fessional. The club ... cooked me... mer.) and ... card and ... able witho... rates $15.5...

TO LET—ROOMS— And Board —19½

4107 Franklin ave. GL. 4812.
THE BACHELOR CLUB
A club residence providing desirable accommodations for about 20; professional, business and other men. The club service includes well cooked meals, (breakfast and dinner,) and ample lounge room, also card and billiard rooms, are available without extra charge. Weekly rates $15.50, $15, $17.50.

MIRAMAR TERRACE (Westlake dist.) $10, $12.50 & $15. Sgls. & dbls per wk., with 2 meals a day; chicken din. Sun. Eggs, milk, poultry from own ranch. H. water & ph. in rms., large lobbies, billiards, cards & dancing. Ideal home for young bus. people. Take W. 6th D car to Miramar, 2000 Miramar st. DU. 4815.

1001 W. 6TH ST. D CAR. TR. 5121.
THE EVANGELINE
HOTEL FOR BUSINESS GIRL. Sunny outside rms. 2 excell. meals. Rate $1.50 day. Special weekly rates

BUSINESS people or students, a real home, breakfast & evening dinner, twin beds, hot water, phone, park. space, laundry privileges, $8.25 wk. 1117-1131 ELDEN AVE. DU. 8246 or DR. 1507.

ATTRACTIVE SUNNY ROOM FOR GENTLEMAN, ADJACENT TO BATH. COMFORTABLE HOME. BLK. WEST OF AMBASSADOR HOTEL. HOME COOKING. HOME ATMOSPHERE. 759 IROLO DR. 0437

BEAUTIFUL WILSHIRE HOME. Lg. sleeping porch, dressing rm., twin beds, excellent mls. Parking space. Nr. S-R cars. WA. 5434. 413 S. Alexandria.

PRACTICAL nurse will care for elderly person or convalescent, healthful location, beaut. surroundings, splendid meals, indiv. care. GA. 4951.

COUPLE CAN HAVE IDEAL ACCOMMODATIONS, BOARD & PRIVATE BATH IN BEAUTIFUL HOME ON ARDMORE. PH. DU. 0275.

945 S. WESTLAKE AVE. Young man desires young man room-mate. Excellent meals, pleasant surroundings.

304 SO. Manhattan Pl., 1 blk. W. of Western ave. S car. Newly opened boarding home. Clean lg. rms., fine table, good loc., pk. sp., family rts.

$10 UP. Large airy rms., single and double. Wonderful loc. Excellent meals. Gar. & park. 515 S. Occidental. DU. 8298.

$10 WK. 2316 W. 10th. Lov. rms., priv. bath, also lady desires rm. mate. Meals family style. Piano, radio, young folks. 554814.

$10 UP. Beacon ave., 927. Westlake dist. N car; beaut. dbl. & sgl. rms., connecting bath, excellent food. Gar. DR. 7233.

WILSHIRE home, large room, attractively furnished, southwest exposure, adj. bath, 2 large closets, excel. meals and service. 550 S. Hobart Bl.

LARGE front rm., hot & cold water. Other rms. for bus. people. 2d house from Wilshire. R & S cars. Exc. mls. Gar. 643 S. New Hampshire.

CHALET, liv. rm. & bedrm., suitable for 2. Excel. meals. 1416 Lucile. 599233.

IF looking for a real home nr. C.S. church by wk. or mo. Also fur. apts. in large court. 1533 S. HOOVER.

ATTRACTIVE FRONT ROOM FOR COUPLE NNEAR AMBASSADOR 634 SO. NEW HAMPSHIRE

LOVELY priv. home, sgl. & dbls., twin beds, cont. hot water, home cooking, pk. 2056 W. 29 th. RO.5237.

BEAUTIFUL sunny dbl., also sleep. porch, home atmosphere, ex. meals, gar. 154 S. Commonwealth. FI.2272.

YNG. man wants room mate. Fine rm. & meals. Priv. fam. $9 wk. 913 W. 20TH.

LOVELY rms. for 2 men, twin beds, very best of food, gar. RO. 9291. 1937 S. OXFORD AVE.

$10—Nice sgl. & dbl., twin beds, excellent meals, lovely home, park free, garage, 915 S. ALVARADO.

HOME COOKING, PAYING GUESTS. 601 S. VIRGIL. DR. 0890.

$10 WK. Fine rms. for partic. people. Homie, good food. 1801 Toberman.

CONGENIAL home for those interested in Christian Science. BE. 0496.

ELEGANT home. Elderly or invalids. Xlnt meals. 1804 W. 25 st. EM. 6313

$11. Wilsh. yg. man, sgl rm., hm. ck. Bridge. 354 S. Serrano. WA. 7684

VAC. in beaut. Wilshire home. Rea. Gar. 525 S. Harvard. DR. 6119.

CHALET liv. & bedrm. suitable for 2. Excel. meals. 1416 Lucile. 599233.

BRIGHT room, suit. for 2. Good board & car service. $35 ea. Ph. 699533.

WILSHIRE, dbl. rm., priv. bath, also sgle. 629 S. Serrano. DU. 2321.

NICE home for elderly lady. Some care. Westlake dist. WA. 6149.

BEAUT. front rm. & sun porch, ex. meals. 726 S. Manhattan. DU. 5694.

Rooms, Board for Children—19½-B

JUST open, happy home for children; day orders taken. Room and board for parents. 450 S. Kingsley Dr.

PARENTS will board 1 or 2 cchildren, age 1 to 4, as companion for old. Outdoor life. WH. 4245.

5865 ANGELES MESA DR. Have wonderful sys. of feed and training bottle babies under year old. UN. 1044.

$8 WK. — Berendo, 1216 N. — Home for boys 3 to 8, mother. 599267.

PRIVATE home for child. Best of care. West side. OR. 9481.

ROOM & board, care for children while parents employed. AT. 0532.

151 N. OXFORD, nice playgrounds, mother's care child. rm. par. S car.

29TH PL. 2121 W. Refined home, mother's care. 2-5 yrs. Yd. RO. 7024.

TO LET—HOUSEKEEPING Rooms —20

738 S. BURLINGTON. 2 rms. for bus. girls, suitable for light hkeep. Ph. 567-557.

LOVELY bdrm., shw. bth., radiator ht., nice ktchn., eld. or bus. woman. $25, or less unf. 1604 N. Kenmore.

[illegible]

TO LET—APARTMENTS— Furnished Miscellaneous —21

English Garden Apts.
1329 S. CENTRAL AV. GLENDALE. Newest & finest doubles, modern service. Residential district. Beautiful garden, 24 hour garage service, convenient to all transportation. 15 minutes from downtown L. A. & Hollywood. $65 up. Glendale 6980.

Savoy Apartments
New brick building, beautifully furnished, single and double suites, electric refrigeration, large attractive dinettes, speedy transit to Los Angeles business section. 520 & 524 E. ELK, GLENDALE.

$40 MONTH
Richly furn., colorful, like old Egypt. The last word. Free auto parking. SAHARA APTS. 1020 S. KINGSLEY DR.

$35, L. A.'S FINEST, $40
O'stuffed, every modern convenience. KANSAS ARMS. 4215 Kansas Ave., off Vermont at 42nd at Manual High

$35 Up. The Mayflower
Beautiful new brick building. Singles, doubles, overstuffed furniture, very desirable. 303 S. Lake st. D car

$40—BEAUTIFUL doubles. No extras. One single at $40. Wilshire district. Private garages. WESTMINSTER ARMS. 369 N. Kingsley Dr. H car.

$40. Midwick Apts. $45.
Beaut. large sgls. Nr. Auto Club. **809 W. 23rd st. U car**

$40 WILSON ARMS $65
Beautifully furn. single or double apts. Near Lafayette Park. H car. 353 S. RENO. DU. 8388.

$37.50, NEWLY furn. extra lge. sgl., overstuffed furn., dressing rms., tile baths, so. exp., 3 car lines. Edray Apts. 1801 S. Bonnie Brae.

$40 Walking Dist. UP
Lenox Arms, 1224 W. 8th. Sgls. Dbls. Beautifully furn. Exclusive.

NEW apt., all conveniences, new furn., singles & single rms. Refrigeration. $30 up. 803 E. Broadway.

OSIRIS APTS.
Newly opened, beaut. furn., close in. $45-$60. 430 S. Union ave. D car

YOUNG business woman will share mod. apt. with bus woman HU. [illegible]

$65 Up—Annette Apts.
2, 3 & 4-rm. 1211 S. Bronson. P car

$30—NASHUA APTS. $40. Sgls. Ovstfd. built-in feats. 1421 W. 10th.

$18. 1 NEAT rms., glass el. pch. 393 S. New Hampshire L car. DR. 3509

West and Northwest —21-A

$30 UP—Elsinore Apts., outside sgls., hot water. 2672 W. Pico.

$45. SGLE. sunny, walk D. Nicely furn. 1326 Maryland. N. Bixel. D car

$40 up. Melwood apts. modern singles. O'stuf. 1430 S. Bonnie Brae.

TO LET—APARTMENTS— Furnished West and Northwest —21-A

HOTEL GOTHAM

One block west of Figueroa, one half block off 7th street.

APARTMENT — Living room, 2 bedrooms, large bath, kitchen and breakfast room, strictly modern, very nicely furnished. South & west exposure. Ideal downtown residence for the winter. Never before rented. $125 per month with complete hotel service. DU. 1200.

DISTINCTIVE new Apt. Hotel in an undisputed good location at N. E. CORNER 4TH AND NEW HAMPSHIRE offering high standard of excellence in exceptional Double and Single furnished Apts., with outside baths and dinettes. Canvased walls, big closets, large rooms, sun view and air, at rates no higher than the ordinary maintain.

THE PARK LANE
Herman Balsam, Managing Owner.

NOW OPENING
CASA DEL VISTA
320 S. ALVARADO
Radio, Frigidaire, elevator & maid service. 1½ blks. Westlake Park. Elegantly furnished. Every apartment a home. Something never before offered to those who seek high class & exclusive apts. $60 up. All cars W. on 7th st.

NOW OPENING
EL SERRANO APTS.
Most wonderfully appointed apartments in the Wilshire district, twin and double beds. Extra large wardrobe & closet. Recreation room, electric refrigeration. Complete service. ATTRACTIVELY PRICED. 615 S. SERRANO ST. ELLA S. HIXSON, Mgr.

ARDMORE APTS.
437 N. ARDMORE
New, beautifully furnished apartments, large lobby. Wonderful view, light and air: large living-room with dining alcove; outside bath. Nothing like it for the money. Rates $50 to $75. GL. 5509.

THE ASTOR ARMS
L. A.'S FINEST APT. BLDG. NEW CLASS "A" FIREPROOF Single—Double—4-room apts. Complete hotel & kitchen maid serv. Frigidaire, steam heat, 24-hour switchboard service. GARAGE IN BUILDING. 8th st. at Gramercy Dr. DU. 7814.

JAMISON APTS.
$35 SINGLE FRONT; $55 DOUBLE CORNER. THREE EXPOSURES; $85 TRIPLE, CORNER, THREE EXPOSURES; ALL ELEGANT OVERSTUD. FURNITURE. STEAM HEAT. 915 S. CARONDELET.

Open for Inspection
Elegantly furnished, singles & dbls. Modern to the minute. (Phone.) 2 car lines & bus, choice residential dist. 10 min. to town. Nr. Echo Pk. & Angelus Temple. 1 blk. So. of Sunset & ½ blk. east of Alvarado. $45 UP. PARK ARMS APTS. 1922 Montrose.

NORMANDIE AT FIFTH
Brittany Apts.
EXCLUSIVE RESIDENTIAL DIST. Spacious outside dbls and sgls. Specially chosen furn. Garage. Maid service optional. Congenial management. DU 1090.

Grant Apts., Nr. Westlake
1119 SO. LAKE ST. Regular bedroom with regular twin beds, and wall bed in living room, suitable for 3 people $75, with extras and service, steam heat.

JUST OPENING
GRAMERCY MANOR,
Luxuriously furn. singles & doubles. Twin beds in every apt. Frigidaire, maid serv. Reasonably priced. 1227 S. Gramercy. EM. 6369.

$15 WK. $50 MO.
LA BERTHA APTS. HOTEL—960 S. Oxford. 24 hr. desk service.

$40—RHODA APTS.
Attr. single, mod., laundry, gas and light incl. 1 block from Auto Club. M and J cars. Immediately off W. Adams. 2505 S. Hope. WE. 4870.

$45, NEW singles, tile bath, shower, dr. rm., jan. serv. ½ blk. stores, gar. Univ Cal. 626 N. BERENDO.

CHEVY CHASE APARTMENTS Singles & doubles. Rates reasonable. WEEKLY JANITOR SERVICE 1427 ACACIA. Take D or C car. Phone DRexel 7212.

ANCELLE APARTMENTS Singles, doubles & hotel rooms. 7TH St. & Gramercy Drive. Wilshire dis. Frigidaire, steam heat, modern to the minute. Ph. DR. 9967.

$35 CLARK APTS. $45
Real home environment. Cozy singles with overstuffed furn. Janitor service. Close to Pico car and markets 1317 Fedora. BE. 5839.

VISTA GRANDE APTS.
400 S. BONNIE BRAE. TEL. 54202 Extra large rms., beautifully furnished singles & doubles. $50 up. Near Westlake Park. D. H. R cars.

SEVILLA APTS.
New, large singles, artistically furnished. Wilshire district. 539 S. Manhattan Pl. FI. 4235.

New Library Apts.
Opposite new library on Flower, very close in; strictly first-class. 519 S. FLOWER. ME. 8134.

$8 Per Wk. Claron-Del
Redecorated. All private baths. Good phone service. Free parking. 2 vacancies. Come quick. 1133 S. Hope.

ANNROSE ARMS APTS.
3950 W. 8TH ST., cor. Gramercy Pl. N car near schools. New singles, dbls. $50 up. WA.8057. King, Mgrs.

$45 & UP, ZELDA APTS.
4TH AND GRAND, ON THE HILL. Large sgles. and dbls., cool in sum., stm. ht. winter; elev. MU. 2206

$60 Stacko Apts. $65
Beaut. W. Adams dist. Brand new strictly mod. sgls., steam ht., twin beds, elec. refrig. 2500 S. Hobart.

SUNNY COR. APTS.
SINGLES OR DOUBLES. Moderate rates. S car. HO. 3760. 5323 MONROE ST., nr. Western.

$40—Washington Manor
1909 S. Union, cor. Washington. Beaut. furn. singles & dbls., daily maid & janitor service. BE. 8960.

FURN. or unfurn. Beautiful 4-rm. upper front cor. apt., sunny, real bedrm. Also built-in bed, steam heat. Cont. h.w. Elev. sv. 620 S. Coronado

WESTERN AVE. COR. 8TH ST. Beverly Arms Apts. Lovely studio apt. with 5 south winds. Low rates. Convenient to bus & car.

$30 Stratford $50
Attract. sgls., dbls. and hotel rms. 1735 W. 6TH ST. DRexel 3927.

$42.50 New Ansley Apts.
Sgls. Steam heat, extra inc. 6c car. O'stuffed. 3218 SUNSET BLVD.

$35. Kaniwald Apts. $50
BE. 0890. 1214 S. LAKE. O'stufd. billiard rm. Lge. lobby, steam heat.

$35—ARISTO APTS.—$65 672 S. RAMPART BLVD. Beaut. sgls. & dbls. Elev., elec. refrig. and ranges. Near park & S car. DR. 8299

3-Rm. Beau. Furn. Apt.
Oriental rugs, silver & Haviland. Catalina near 3rd. Ph. DR. 2111.

HENRIETTA APTS., large clear singles; large dressing room. $30 to $40. Pico or 16th st. car. Corner 14th & Albany St.

$45 Virginia Lee $45
Just opened. Mod. sgls. Maid serv. & ex. inc. 322 S. Catalina. P car.

HAMPSHIRE ARMS APTS. Attractive singles, $40. Front double $65. Near 1st & Vermont. H & V cars. 144 N. NEW HAMPSHIRE.

THE CHATHAM APTS. 716 S. Berendo. Distinctive single & double apts. nr. Ambassador Hotel. Steam heat, Frigidaire, maid service.

REFINED lady to share apt. $25. Large excellent apt. in Wilshire dist. DR. 4773.

2-RM. APT. FURN. 231 So. Hill.

$25 SINGLES, priv. bath, rms., $40. St. Andrews Apts. 2208 W. Pico.

$35—FRONT, o'stuffed, brick bldg. Every conven. 2704½ S. Vrmt. BE.1095

EMPRESS APTS., close in, steam heat. Reas. 1337 Shatto st. DR. 3969

$30, $40, SINGLE & double. W. Adams dist. Corner, near bus. WE.9106

$30 UP. Steam heat, elev. lobby, ovstfd. YULE APTS. 1243 W. 6th.

$5 WK., new apts. 911 Diamond st. off Figueroa. N. of 1st st. (auto pk.)

2 LGE. rms., wall beds, dress rm., bath, kitchen. $25. $30. 2531 Sunset

WHY live in fog? Beautiful art $40 up. The Lowry, 563 N. Heliotrope.

3 RMS., NEWLY FURN. apt., $55. 1337 S. HIGHLAND AVE. RO. 0236.

LADIES only—$25 & $30 month. Cozy singles. 645 N. Heliotrope. OL. 2659.

SINGLE & DOUBLE apts. newly decorated. 2422 1-4 S. HOPE. M. J cars

TO LET—APARTMENTS— Furnished West and Northwest —21-A

THE ASBURY
CALIF.'S FINEST APT. BLDG.
Limit high structure, overlooking cool, refreshing Westlake Park, opposite Elks' Club. Heart of Wilshire District. Singles to 7-room apts. Luxuriously and tastefully furn. Complete electric equipment.
6TH AT CARONDELET. DU. 9001. 50-car garage.

JUST OPENING
APPLETON APTS.
738 S. NEW HAMPSHIRE
Ultra modern 5-story bldg. In heart of Wilshire District. Luxuriously furn. singles, doubles. WE SPECIALIZE In every form of service. MRS. M. MIGHTON, Manager.

NOW OPEN. RO. 3945.
LA CRESCENTA APTS.
Nothing finer or more complete in Wilshire dist. Mohair furniture thruout, singles & doubles, twin beds, steam heat, Frigidaire. Complete service. Large recreation room. Gramercy Place at San Marino. Mr. & Mrs. Klotter, resident mgrs.

THE FLEMING
1 BLOCK FROM AMBASSADOR
Extra large single and double apartments. Luxurious and most complete in every detail, as twin beds, Frigidaire, etc. Our attractive rates include everything. A real home for discriminating people. 764 S. NORMANDIE at 8th st. DU.8706

MARIPOSA LODGE
NEW & different. A real home for those who appreciate. Quiet, sunny porches. Grounds & water garden. Putting green. Single & dble. apts., electric refrigeration. Every modern convenience. Garages. Adults. 1014 N. Mariposa.

WESTCHESTER APTS.
1275 WESTCHESTER PLACE AT PICO
New, attractively furn. single and double apts. in high-class dist. Gas, electric refrigeration, steam heat & daily maid service. EM. 4121. High-class cafe in connection.

THE TRAYMORE
Most modern apts. in city. Every convenience, elevator serv., steam heat, personal service to guests. Your patronage solicited. R & H cars & bus to door. 523 S. RAMPART

BIEBER APTS.
871 S NEW HAMPSHIRE
Beautifully furnished single apts., tile bath & shower. $47.50 TO $55, including gas, light, laundry, phone & maid service. N car to 9th & Vermont, walk one block west.

Wilshire Place Apts.
2892 WEST SEVENTH STREET
$50 up, singles. Doubles, $55. BY DAY, WEEK OR MONTH. Exclusive, a real home. Large lobby. Amusement, billiards, cafe, switchboard, maid's service. S car to door

JUST OPENED
ROBERT ARMS
$60 up incl. all extras. Most ideal location in city. 1 blk. to parks. Every modern convenience incl. Frigidaire. 668 S. Rampart. DR. 9663.

DE LUXE APTS.
Brand new, single, gorgeously furn. Hdw. floors, steam heat, Frigidaire, soundproof, elevator. Close in. $40 & up. 1407 Crown Hill, cor. Lucas.

COOPER ARMS
Singles, dressing-rm., carpeted, dinette, including extras. $50 and up. 334 N. Heliotrope Drive. H car.

REGAL APTS.
3350 SAN MARINO
Large, airy singles, attr. furn., Frigidaire, excel. serv. Private garages, view of mts. & city. Choice Wilshire dist. N. L cars. FI. 2300.

THE SUPERBA
An apartment with double and singles for discriminating people. Unusually large rooms, dinette, Frigidaire. S car to 325 South Berendo, Phone WA. 5709.

JUST OPENING
VILLA MARIA APTS.
Finest and most complete singles & doubles in Wilshire. Also beautiful studio apts. 633 S. BERENDO ST.

THE RAMPART
601 So. Rampart.
THOROUGHLY MODERNIZED FRIGIDAIRE SOFT WATER MAID SERVICE
E. A. McKENZIE, Mgr.

TREMONT APTS., 641 S. Berendo st. Wilshire district. Splendid accommodations, elevator service. All outside rooms. Abundance of sun and air. Attractive singles from $45 to $75 per month. Tel. WAsh. 9201.

$50 UP
EL PATIO APARTMENTS
NO. 114 S. NEW HAMPSHIRE
Newly appointed single and double apartment; high elevation; sunny; convenient to busses and car line.

ASHTON ARMS
617 S. RAMPART
Singles, doubles with 2 baths. "Our Motto is Cleanliness" 3-minute car serv. & bus to door.

$50, SUNNY COR. DBL. $35 sgl. View is beautiful, nr. Westlake. Refined people only. If you appreciate quiet and comfort see this before deciding. 666 S. BONNIE BRAE. DR. 5900. All cars W. on 7

Grand View Arms
UNDER NEW MANAGEMENT
$45 up. Spacious singles, doubles. Gas, light, maid & phone serv. incl. 1200 S. Hoover. L-P car. DR.9226.

BIMINI APTS.
117 Bimini Pl. WA. 2746.
Sunny singles. $40 & up. Large corner on patio, 2nd cor. $50. DOUBLES $65.

MERIDIAN APTS.
Large 3 & 4-rm. apts., finest in Wilshire dist., cor. 4th & Wilton. ½ blk. R car. OR. 0117.

JUST OPENED
THE TADMOR
300 S. MARIPOSA. WA. 5118.
2 & 3 rms., Frigidaire, Dinettes. Extras inc. Wilshire-Amb. dist.

NEW OXFORD APT.-HOTEL. Beautifully furnished apts. and hotel rooms with an atmosphere of cordiality for people seeking an exclusive home. Special summer rates. 608 S. St. Andrews Pl. Ph. WA.1361

$50 UP. SUN RAY APTS. 4829 Lexington ave., cor. Berendo. 1 blk. n. Santa Monica, w. Vermont New and beautifully furnished. SINGLES AND DOUBLES. Frigidaire, shower and service.

THE MEADOWBROOK APTS. Now open. Luxuriously furn. singles & doubles at reas. rates. High class residential dist. Investigate. 5270 Country Club Dr. Near La Brea av.

L-A-K-E A-P-T-S.
at Westlake Park. Large new singles, fine loc., low rates week or mo. 815 S. LAKE ST. DR. 9620.

$40 UP. 1909 W. ADAMS
ALCAZAR APTS.
Sgl. apts. in new bldg., ovstfd. furn. Tile baths. Phone & jan. serv. incl.

BILTMORE ARMS APTS.
800 S. BURLINGTON. DR. 8903. Beautiful sgls. & dbls. Reas. rates. Mod. & up to date. W'lake location.

BROWNLEIGH APTS.
626 S. ST. PAUL AVE. "D" CAR. Strictly modern singles & doubles. Reasonable. Walk. dist. Maid serv.

DOUBLE, $40; single, $30. Clean modern, tile sink, bit-in bathtub o'stuffed. Aldeane Apts. 1546 Winfield. DR. 9342. L car to Union.

$30. DBL. 3 lge. sunny rms., bath, light, gas, phone incl. Free parking or gar. $2.50. 841 Sunset. MU.4682.

NEW double apts. Frigidaire. Large wardrobe & dressing rooms. H car to Kenmore. 127 N. EDGEMONT.

LOVELY double apt. to share with business girl, total cost for each, $45. Miss Reder. DU.7497. DU.1298

$40 NEW STANGE APTS. $55 Stm. heat, elevator, box sprgs., bkft. nk., service. C-D car. 551 S.Witmer

$22.50 BYRAN Apts. $28
Walking dist. L car. 1037 Byram st.

$22.50—Furn. apt., new dec., everything incl. pk. sp. 2813 S. Flower. AT. 6474.

$40—NEW, CLOSE-IN cozy singles, overstuffed furniture, shower. SILVERGATE APTS. 1421 Valencia.

JENSEN APTS., STRICTLY MODERN. STEAM HEATED. LOW RENTALS. 1706 SUNSET BLVD.

UNUSUAL 3-rm. sgle. sep. entrance, all outside rms., so. cor., comp. furn. in mahog. 4817 Franklin ave.

3 LARGE rooms, plenty sunshine, everything furnished, reasonable. 1119 W. 29TH ST. BE. 4936.

$40 BOSTONIA APTS. $65 Beaupt. sgl. & dbl. nr. Westlake Pk. 512 S. Bonnie Brae. D(H, R cars.

$32.50 Up—Finkle Arms
Mod. overstuffed. 912 S. Figueroa.

LARGE, airy & in a quiet high-class dist., rent reas., single & dbls. 832 S. MARIPOSA. DR. 4773.

LEFORD Apts. $40 sgl. $50 sgl. front. Linen, jan. serv. Newly decorated. 3057 LEEWARD AVE.

NEW SINGLE APTS., beautifully furnished. Reas. rent. 120 S. OAKHURST DR. at Wilshire. Bev. Hills

VASSAR Arms. 2529 W. 4th. Single $42.50 including lts. & gas. H car.

TO LET—APARTMENTS— Furnished West and Northwest —21-A

$55— APT. HOTEL —$150
New Cummings
Most spacious and elegantly furn. close-in apt. in city. Large, cool outside rooms. Beautiful lobby with radio. A real home. Tourists welcome. Daily maid and janitor serv. Any W. 7th car to Valencia. 1 door north. 1348 Ingraham. DR. 8404.

SANTA MARIA APTS.
187 So. Alvarado. See these beaut. new apts. Spanish design. Elec. refrig., light & gas included. $60 and up. Nr. Westlake Park. D car.

NEW OXFORD APT.-HOTEL. Beautifully furnished apts. and hotel rooms with an atmosphere of cordiality for people seeking an exclusive home. Special summer rates. 608 S. St. Andrews Pl. Ph. WA.1361

$50-$60 HOOVER ARMS
NEAR LAFAYETTE PARK
New, beautiful single apts., cool & airy, phone, gas & lights included. 4th st. & Hoover. WA. 6590.

$45—LARGEST APTS. IN CITY Very attractive, immaculate apts. Sunny porches. Every convenience. COLFAX APTS. 811 S. Union. DR. 9685.

HOOPER APTS.
Quiet house for quiet people. Close in, steam heat. 1315 W. 9TH ST.

$40 Magnus Apts. Up
Singles, doubles, Nr. Westlake Pk. By week or month. 727 S. Coronado.

2-RM. UPPER, everything furn. M. U. V. J cars. 1186 W. 30TH ST.

$43, Julieth Arms. Sgls., dbls., cor. Extras inc. Shwr. 515 S. Union Dr.

Hollywood —21-W

IN HEART OF HOLLYWOOD
THE SHELTON
1735 N. WILCOX AVE. GR. 3141.
MARCEL ARMS
1825 CAHUENGA AVE. GL. 5131.
Beautifully furnished single and double units, kitchenettes, steam heat, elevator, 24-hour switchboard, hotel service. Rates from $70 up, including gas, light and ice.

$45 TO $75
Just Opening
Rosemar Apartments
Luxuriously appointed bachelor singles and doubles. Furnished in rich Spanish style. Featuring Frigidaire, electric elevator, gas-steam heat, showers. Rent includes light, gas and maid service. 5607 LA MIRADA AVE. HE. 9697. MRS. M. BRUSH, Manager.

JUST OPENING
EL CAPITAN APTS.
Large single & double apt. homes Spanish design appointments, twin & double beds, excellent serv. FRIGIDAIRE. Attractive rates. 5757 FRANKLIN AVE. HE. 9701.

RUTH MANOR
Grand Opening
Of classiest in Hollywood. Seeing is believing. 1746 N. CHEROKEE ST. GRanite 4171.

$45 UP—WEEKLY SERVICE
Somerset Apartments
6075 FRANKLIN AVE.
The garden spot of Hollywood, beautifully furnished. Ideal home atmosphere. Free lights. Free gas. Free garage. 24-hour switchboard service. Tel. HE. 4161.

BLACKBURN APTS.
BEST IN HOLLYWOOD
Ideal location, 24-hour switchboard and daily maid service, water softener, refrigeration, 4-room, 2 baths. Single and Bachelor Rooms. 1805 N. WILCOX. GR. 5151.

JUST OPENING
WINDSOR ARMS
Wonderful singles. Very reas.
EL. REFRIGERATION
1319 Gordon st., ½ blk. S. Sunset.

THE VAN CARLTON
THE IDEAL APARTMENT HOME REFINED AND QUIET Separate dinettes. Twin beds Hotel service. Reasonable rates. 5800 Carlton Way, cor. Van Ness.

$45 MONTH
Richly furn. apts., beaut. colors. Modern to the minute. S. Hollywood. AHMED APTS. 5616 Lexington ave. 1 blk. Western.

THE NIRVANA APTS.
Expressing hospitality and service. Unique, spacious and exquisitely furnished, to suit the most exacting. 1775 N. ORANGE DRIVE

LAS MORADAS APTS.
For those desiring the best in location, furnishings and home atmosphere. Sound-proof. Every convenience. Frigidaire. 1221 N. Vermont.

DISTINCTIVE APARTMENTS FOR PEOPLE WHO CARE Individual entrances, large garden. Wide shady street. 3 & 4 rooms, $75 to $90. 1846 WINONA BLVD.

$45 UP—GARFIELD PLACE APTS.
PHONE, LIGHT, GAS
Inc. 1823 Garfield Pl., block W. of Western, blk. N. of Hollywood Blvd.

CHEREMOYA APTS. 5987 FRANKLIN AVE., Hollywood. Lge. sgl. apts. with bkfst. rm., light, gas, ph. incl. $50-$60. GR. 3251.

THE ORCHID, 1818 ORCHID AVE.
FINEST LOCATION
New singles, dbls. & bachelor apts. FAIRVIEW APTS. 3-rm., dinette, dressing rm., beautifully furn. oriental. Garage. Price $125. 1975 N. Wilcox. GR. 4964.

SINGLE apartment, NEWLY BUILT & FURNISHED, incl. gas, light. $41.50. 6223 Lexington. HE. 6050

$40, SINGLE cozy apt., phone incl. 1635 N. ALEXANDRIA, near Hollywood Blvd.

NEW, sunny single, dinette, with gar. Reas. 2028 N. Beachwood Drive.

$40. FRONT single, overstuffed furn., ht., lt., gas pd. 807 4-5 N. Fuller.

MARTEL APTS. New singles. 1423 Martel ave. nr. Sunset. GL. 5204.

South and Southwest —21-B

3 RMS., furn. & unfurn., new sunny, reas. U.S.C. dist. nr. Vermont. J. U or V car. 1085 W. 35th st.

BEAUTIFUL apt. of 3 rms., large & airy, run'g hot wtr., close in. 5 car line. $40 with gar. 154 E. 35th st.

$28 MO. 2 rms., slp. pch., 2 beds. Adults. 5315 9th ave. M car. 54th st.

CLEAN single apt., running hot water. Betw. 2 car lines. 136 W. 40 Pl.

$22.50. COZY 2-rm. upr. apt., bath, frt. pch., gar. Adults. 1652 W. 54.

SINGLE and double apts., $35 mo. 2061½ W. JEFFERSON.

TO LET—APARTMENTS— Unfurnished —21½

Ready for Occupancy
HIGH-GRADE SOUTHERLY APTS. IN WARM BRICK BLDG.
Located in Beverly Hills
2 blocks W. of Pruess Rd. ½ block N. of Wilshire Blvd. 5 RMS., TILE BATH, $65. Unit heat, hot & cold water, elec. refrigeration, laundry JANITOR SERVICE—GARAGES
144-150 N. SWALL DR.

VILLA POINCIANA
One 4-Rm. De Luxe Suite
Available for select tenant with references. (Garage.) Hot and cold water, refrigeration and complete janitor service included.
1342 LAUREL AVE.
YOUR INSPECTION INVITED.

STUDIO APTS., 4 RMS. Iceless refrigeration, unit heat, long distance radio provision, CATHEDRAL ceiling and every improvement and convenience known to mod. building science, located in the picturesque foothills of Hollywood. 1255 Flores st. GL. 8737.

A LOVELY NEW APT.
FURNISHED OR UNFURN. (½ PRICE.)
6-room studio apts., 3 bedrooms, 2 tile baths, electric refrigeration; garages. 1134 U. OGDEN DRIVE.

ULTRA-MODERN
2 large rms., electric refrigeration. 350 No. Orange Gr. Ave. 1st blk. N. of Beverly Blvd. Open evenings.

ULTRA Wilshire Apt. Only one left. 4-room unfurn., includ. gas, hot water, elec. refrig., steam heat, colored tile bath, built-in shower, cedar closet. $90. 532 S. Mansfield.

4-ROOM APTS.
STEAM HEAT. TENNIS COURT. Outdoor lounge. Rent reasonable. WA. 1974.

ARTISTIC APTS. Sgls. & dbl. with large liv. rm., bedrm. & dinette, elec. refrig., janitor serv., priv. gar. 232 S. Catalina

212 S. KENMORE
Ultra mod., 3 lge. sunny rms., regular bedrm., Wilshire dist. S car.

EXTRA large 3-rm. apt., new, near Sunset & La Brea. 1352 N. FORMOSA. HE. 4643.

$35—3 LARGE rms., garage, extra, just completed. 1337 S. Highland.

TO LET—APARTMENTS— Unfurnished —21½

6-ROOM mod. 3 bedrms., garage, $37.50 per mo. 1202 W. 35TH ST.

TO LET—FLATS— Furnished West and Northwest —22-A

7-RM. Wilshire. Oriental rugs, grand piano, twin beds, furnace, gar., adults; no pets. Reas. DR. 3681.

6-RM. LOWER DUPLEX
Beaut. Furnished
GARAGE. DR. 7109
(3 BEDRMS.) FURNACE
759 S. Catalina St.

6-RM. upper, beaut. furn., 3 bedrms., every conv., very choice. Wilshire dist. Now available, rent direct or through your agt. 2964 W. 7TH ST.

6-RM. new and elegantly furn., oriental rugs, piano, hand dec., bedrm., twin beds, Chinese bkfst. rm., nr. Ambassador. WA. 5122.

6-RM., beaut. furn. flat, 2 baths, 325 S. Berendo. DU. 5897. WA. 3649.

6 OR 7 rms., modern upper flat, well furn. Gar. 240 S. Berendo.

5-RM. upper duplex, overstuffed furn., tile sink, bath, shower, garage. Adults. 1089 Verdun ave., near Country Club & La Brea.

5-RM. new duplex, (front,) 2 slp. rms. upstairs, beaut. ovstfd furn., reas. Gar. 374 7-8 Loma Dr. 1½ blks. north Sixth. 53083.

5-RM. upper So. cor., 4 exposures, beaut. furn., Westlake dist., gar. 940 Park View st. cor. 10th. N car.

5-RM. upper, new overst. furn., separ. pch., beau. garden. Biggest rent value in city. 4418½ Melrose ave.

5 RMS., 2 baths, beaut. furn., maid serv. Stm. ht., Frig., 4 to 6 mo. Nr. Ambassador. 3706 W. 4. WA. 2485.

5-RM. exquisitely furn., grand piano, oriental. 2 beautiful bedrms., shower, gar. 432½ S. Norton. WA.8698

5-RM. BEAUT. FURN., TILE BATH & SINK. GAR. $125. NR. FORUM THEATER. PH. OR. 4420.

5-RM. beaut. furn., nr. Bev. Blvd. 4759 Elmwood, cor. St. Andrews.

5-R. flat, 3 bedrms., 1 W. bed. ovstfd. furn. $45. Gar. 1736 S. Burlington.

5-RM. flat. furn. $50 2926 S. Normandie. RO. 0207.

5-RM. upper No. Newly furn. Gar. available. S. R cars. 417 S. Catalina

5 RMS., very nicely furnished, garage. 229 S. CATALINA.

5 RMS., beaut. furn., oriental rugs, mah. thruout. 514 S. Serrano.

5-RM. beaut. duplex, rent $68 per month. 1328 Lakeshore ave.

5-RM., lower, ovstfd. furn., desirable loc., gar. 330 S. Harvard Blvd.

4-ROOM WILSHIRE DIST.

[illegible]

TO LET—FLATS— Unfurnished

Logan F. Metcalf Co.,

5-Rm. Upper & Lower

[illegible]

ELEGANT 4-RM. FLAT

[illegible]

TO LET—FLATS— Unfurnished

WILSHIRE DISTRICT

[illegible]

East and Southeast —22-C

5-RM., $35. Strict. mod., near 3 cars. Beau. surroundings. 730 E. 45TH ST

3 RMS., breakfast nook, gar., high loc. $25. 440 S. Evergreen Ave.

$30 EACH. 2 7-rm. flats, suitable for rerenting. 600 E. 8th. OX. 2440.

North and Northeast —22-F

4-RM. apt., unfurnished. 116 Sycamore Park Drive. Apply Apt. D.

TO LET—HOUSES— Furnished West and Northwest —24-A

15-Rm. Furn. Mansion
Located in W. Adams dist. on beautiful lot 200 ft. square. This home is complete in every detail. Gorgeous furnishings. 6 bedrms., 4 baths, servants' quarters, etc. Owner going abroad & will lease for 2 years to responsible party at low rental of $650 per month. Phone MR. OAKS. OX. 6111.

15 ROOMS, on desirable corner, two blocks north of Wilshire, large rms., well furnished, completely equipped. Has grand piano, radio and Victrola. Double garage with room and bath. Never rented before. 6 mos. or more. $400. DU. 2053 or VA. 8002.

12 RMS, $200. 5 bedrms., 3 baths, slping. por., piano. Ruud heater, furnace, laundry, gar., 2 machines, 1 blk. north Westlake Park. 2419 OCEAN VIEW AVE.

12 ROOMS, strictly modern, 3 baths. Beautiful yard. Furnished or unfurn. Water & gardener included. $175. 2028 W. 24TH ST. DU. 3351.

12-RM., 2 baths, absolutely best for the money. 1726 S. Bronson. AL. 2635

11 RMS., 3 bths., Windsor Sq. $450
9 rms., 2 bths., nr. Wil. Blvd. $200
8 rms., No. of Wil. $135
DU. 3300. Mrs. Wood.
LAACK & WILLIAMS
6th street at Oxford ave.

11 SUNNY rms., open for inspection. 2235 S. Western. DU.7221. RO 1036

10 RMS., 5 bedrms., 3 baths, Wilshire district $250
9-rm. house, Pellissier Square. Partly furn. Make offer.
8-rm. Colonial, Windsor Square. Grand piano $350
8-rm. house, Laughlin Pk. Exquisite grounds, beaut. furn. $400
CALL MISS HIXSON
HOWARD & BOSWELL
3461 W. 8th st. DU. 1845, DU. 3811

10-RM. stucco home, one-half block Wilshire, lovely yard, very well furnished, $225.
Spanish lower duplex, new, beautifully furnished, exceptionally well, china, silver, linen, $275.
Attractive bungalow, 3 bedrooms, well furnished, $135.
See Miss Stockard or Miss Rush.
CHELEW & HOIT
Wilshire at Harvard.
DR. 4286. DR. 4286.

10 RMS., 3 baths, exquisitely furn. home, Old Windsor Sq. $400.
10 rms., 3 baths, cor. stucco at New Windsor Sq. $275.
8-rm., 2-story English stucco, Hancock Pk. Lovely patio & garden. $175
6-rm. new Span. stucco bung., grand piano, Hancock Pk. $150.
JAMES J. DONAHUE,
DR. 4951. Wilshire Blvd. cor. Western

10-RM. home, superb view of Holly. & hills. Hopi Indian architec. Artistry & charm with mod. equip. Large liv. room, real firepl., hand-hewn beam ceiling, grand piano, verandas, 4 master bedrooms, 2 baths, 2 servants' rooms, laundry room, wash. & iron. machines. $200 per mo. Lease 3 mos. to year. Ref. OL. 4434.

10-R. beaut. apptd. Windsor $350
7—R. 2-bath Spanish $200
MRS. GUERNSEY. FI. 4667

9 ROOMS
Spanish bung. with patio, 4 bedrms., 3 baths. Grand piano, oriental rugs. Very desirable for $250 per month. Wilshire Office.
W. I. Hollingsworth & Co.
3303 Wilshire Blvd. DUnkirk 4601.

9 RMS. Wonderful bung., beautifully & completely furn. [illegible]

The Henry de Roulet Co.

[illegible]

TO LET—HOUSES— Furnished

Beverly Hills Estate
New Home & Furnishings

[illegible]

KELLS & GRANT

8-RM. SPANISH

[illegible]

T. L. Hullet Company.

[illegible]

TO LET—HOUSES— Furnished

[illegible]

TO LET—BUNGALOWS— In Courts

[illegible]

TO LET—HOUSES— Unfurnished

[illegible]

TO LET—BEACH— Resort, Mountain Property —26

WRITE to "Long Beach Tent City" for price list. Housekeeping tents on beach. Also flats, cottages & apmts.

FURNISHED house, Topanga Beach. Inquire Landon's Coffee Shop. 2113 W. 6th st., L. A.

6-RM. house, 2-story, 217 N. Broadway, Redondo Beach. Rent $45.

4-RM. mod. furn., clean, sunny, lge. yard. Close in. $30. EM. 7404.

TO LET—FOR BUSINESS— Miscellaneous —27

Stores, Shops, Lofts —27-B

TENANTS wanted; a whole town in one bldg. at Chatsworth. Butcher, grocer, barber for ladies' work; dentist office, finely equipped; dry goods, druggist, ladies' goods, rents just right. See Crisler at Crisler Bldg., Santa Barbara and Devonshire. CHATSWORTH, CAL.

WILL build open-air drive-in market to suit and give ten-year lease. Situated at intersection of Washington, Hoover and Bonnie Brae. Phone mornings for appointment, MI. 2201, and ask for Mr. Reed.

WILL remodel present super-service station at 4574 Huntington Drive to suit, for open-air drive-in market, and give long lease. Phone MI. 2201 mornings for appointment and ask for Mr. Reed.

FOR LEASE term of years, best location on Broadway, San Diego. Excellent fixtures all in for ready-to-wear and millinery. Write or call 726 Broadway, San Diego.

BEST location for restaurant, barber shop, shoe repairing or ground floor photographing, near new police station. Attrac. living quarters in rear. 1524 GEORGIA ST.

BRICK store on Vermont near 39th, suitable for any small business. Living rms. in rear and garage, $40. Will lease. Mr. Prickett, VE. 1114.

Delicatessen Needed
Wonderful close in apt. house dist. New bldg. 1407 CROWN HILL.

$40—STORE 20x65, fine for lt. mfg., tire, paint shop. Elec. pwr. inst. 251 W. Sta. Barbara. AX. 2381.

MKT. fixtures installed for meat, delicatessen, groc. & veg. Nr. theater. 8109 STA. MONICA BLVD.

BELVEDERE Gardens cor. store in the bus. section, off Whittier Blvd. Suitable for any bus. AN. 7318.

STORE building & space in market for butcher shop. Will give attractive lease. 4403-4-6 Melrose. Ph. BE. 6285

MODERN loft for rent. Bargain. Stand. Merc. Co., 526 S. L. A. st.

STORE, living-room, mod. bath, bk. bldg., good bus. loc. 2022 E. First.

COR. loc. end J li. 3 Str. Low R. 3000 pl. rad. 3 bl. 2631 W. Jeff.

$35 mo., was $50. Any business. 1727 Venice Blvd., nr. Vermont. BE.1643

SHOP or offs., 13x16, $30 mo. Nr. Pickford Stu. GR. 3317, HO. 3681.

LEASE, store, Sunset Blvd., $40 a mo., fine loc. OL. 5204.

$15 PART or all of new store, partly furn. 4312 Sunset. OL. 4813.

$30—25x50, good location for any bus. 5105 S. Hoover, 8 car, 51 Pl.

READY TO WEAR, Millinery Needed Close in, new bldg. 1407 Crown Hill

FLOWER STAND in front of public market. Rent $25 mo. 1216 W. 7th.

STORE or office 20x30 on Hollywd. Blvd., low rent. Selby, MU. 3131.

SANTA Monica Blv. 5620-24, 3 stores. Low rent, long lease. GR. 3563.

Offices and Desk Space —27-J

FINE, LIGHT OFFICES, $20 UP
LANKERSHIM BLDG.
S.E. Corner 3rd & Spring sts.
SAN FERNANDO BLDG.
S. E. Corner 4th & Main sts.
Call at office either bldg. or Phone F. C. WOOD, TUcker 1533.

EXCELLENT suite approx. 1800 sq. ft. well lighted; floor covering, partitioned in mahogany, work counter, Venetian blinds. Very reasonable rate on lease. Available Nov. 1st. See Mr. Goodwin, suite 1205, Lane Mtg. Bldg.

MORTGAGE GUARANTEE BLDG.
626 S. SPRING ST.
Desirable offices or entire floor. Apply at office of building.

SUITE 1217 DETWILER Bldg. Will rent half of 2-rm. suite elec. furn. in mah. incl. steno. & ph. service, at a rental less than 1 rm. would cost. See this. Owner, VA. 6367.

FOR LEASE — VERY DESIRABLE OFFICES ON LARGE LOBBY OR FACING STREET, ON SECOND FLOOR. REASONABLE RENT. PH. TR. 1131. ASK FOR MR. AYRES

BEST 2D FLOOR LOCATION IN THE CITY FOR LARGE DENTAL CLINIC. THE BUSINESS IS THERE. W. M. GARLAND & CO. FAber 3440

BEFORE deciding on office space it will be profitable for you to see those for lease at M. HARRIS BLDG., 110 W. 11th St. WE. 5066.

FOR rent, beautiful offices, furnished or unfurnished. Plate glass, bank entrance, counter. Apply 527 Pac. Natl. Bank Bldg.

FOR RENT—A FEW GOOD OFFICES FOR IMMEDIATE OCCUPANCY. APPLY ROOM 404 SOUTHWEST BLDG., 130 S. BROADWAY.

OFFICE FURNITURE
For rent, any amount. Rent applies on purchase. Easy terms. 211 W. 2.

DELTA BUILDING, outside offices single and en suite. Some furnished. Apply Rm. 718, 426 S. SPRING ST.

MAHOGANY desk & semi-private biclase office. Part steno. time. Room 531 Security Bldg. MU. 3203.

DESK space with telephone & reception rm. service. 721 Ins. Exch. Bldg. TR. 1687.

DESK space, Hollywood cheap. Simpson, GL. 4015.

DESK space in public steno. office. 639 S. Spring, Rm. 609. TU. 6461.

DESK space, in quiet private office. Reas. 419 Security Bldg.

$20 MO. fur. office & bdroom. Al. 2nd flr. front. 1727 W. 16. BE.1643

DESK space, in quiet private office. Reas. 419 Security Bldg.

OFFICES, Hillstreet Bldg., corner 3th & Hill. Attractive rent. VA. 4607.

DESK, phone & mail ser. Corbet, 487 Chamber of Commerce Bg. WE. 9127

$12.50 Phone, desk, mail serv. Spring Arcade Blg. R. 701 also priv. offices

$10 LARGE offices, good loc. Williams, Cor. Washington & Crenshaw.

Industrial and Business Pty.—27-K

GOOD OPPORTUNITY FOR LONG lease, or sale, for Bonnie Brae and 8th street corner. Site for apartment, hotel or garage. Owner wishes to place long lease or sell at once. Call VA. 5750 or GR. 0632 for details and appointment.

NEW daylight car-height brick building on spur, 12,000 sq. ft. Will divide. Near 7th & Santa Fe. CENTRAL REALTY COMPANY VA. 1212. 1208 Loew's State Bldg.

WILL build on downtown corner, 9000 sq. ft. Attractive showroom, 10-yr. lease, rent $6.50 per front foot. 416 W. 8th st. Rm. 1306-7.

TO let, warehouse or factory 50x150, concrete floor, 10 min. from 1st & Broadway. $75. Brisacher, GL. 2171.

LEASE, 3446 S. Hill, cor. 1-sty. brk. 4600 sq. ft. Gar. Wholesale or mfg. Rent $135. AX.1123 or AX. 2731.

3-STORY brick warehouse, with trackage, within 6 min. ride from 7th & Bdwy. Cheap rent. 720 S. Hill.

FOR lease, modern factory bldg., $50. Close in, desirable. DE. 3212.

WAREHSE. & office, 512 S. Alameda. 4000 sq. ft. S. P. spur. VA. 8819.

$50 MO., 2-sty. factory bldg., 45x60, well lighted. 731 Clara st. AL. 3381

TO LET—MISCELLANEOUS, Suburban, Country, Etc. —28

OWNER—Five acres, Phoenix, Ariz. Will lease 2 or 3 yrs. reasonably. One block to paved street, water & elec. Write POSTMASTER, Lakeland, Ky.

MONTEBELLO—2 A., new stuc. hse. Gas, light, water, 30 minutes L.A. Equip. rabbits & chickens, $38 mo. 954 S. Maple. Ph. Montebello 281.

STUDIO City, nicely furn. 5 rms., slp. porch, gar., garden. $45. WH. 9040.

$15, 6 acres, good hse. Blvd. Norwalk. Owner, box 6244, Burwood ave.

Poultry and Rabbit Ranches—28-A

MODERN chicken ranch, equipment for 1500 chickens, 5-rm. house and garage, near high school, North Hollywood. $60 on lease. GR. 9715.

Farms, Ranching Lands —28-B

FOR RENT—10 acres, San Fernando Valley, close in, on paved highway. Suitable for vegetables or flowers. GR. 9724.

TO LET—FLATS, HOUSES— Apts., Furniture for Sale —29

FURNITURE for 10 rm., rooming hse., $500 handles. Good lease, low rent. 1153 W. 37TH PL. BE. 7609.

FURNITURE of 6-rm. flat for sale, rent $35. Close in. No dealers. TU. 8748.

MISCELLANEOUS

FURNITURE—HOUSEHOLD GOODS, Sale, Exchange —30

COLLECTION of large & small oriental rugs, 2 Tabriz, 4 imported French drapes, antique hutch, antique marquetry desk, dining room table & chairs, all kitchen utensils. FI. 0780.

LARGE 3-pc. French brocade liv. rm. set worth $225, sell $95. 5-pc. bkfst. set, worth $35, sell $19.50. All white enamel gas range, worth $95, sell for $48. 1834 W. Jefferson, ½ blk. W. of Western.

CHAISE longue for sale, nearly new. Oakwood Apts., phone WE. 6690.

FURNITURE—HOUSEHOLD GOODS, Sale, Exchange —30

Washington Furniture
Where the Best Costs Less.
38" Dresser, bow bed, helical coil spring, 50-lb felted matt, cane seat chair $65.00
Solid mhg. table & 4 chairs in blue sea $33.00
White enameled range $45.00
3-pc. valour set $69.00
Be sure and see our
4-Rm. Outfit $119
Which includes a 5-pc. dining set, 4-pc. bedroom set any color, 3-pc. library set, high oven range, white splasher and broiler.
All New Furniture.
Your Credit Is Good.
WASHINGTON
FURNITURE CO.
1806 So. Main St.
Open Evenings.

ON SALE TODAY
20 two and three-pc. o'stuff. sets in mohair, Frieze & Jacquard. A few of these are of Spanish design in red, green and blue selected coloring, carved frame. These suites are far below wholesale at a price regardless of value.
LOS FELIZ FURN. CO. GR. 6488
5616 Hollywood Blvd., nr. Western

$127.50 $127.50
3-PC. FULL-SIZE MOHAIR OVERSTUFFED SET, all CUSHIONS REVERSIBLE in silk damask; custom built, guaranteed construction. Cottan Upholstering Co., 2347 W. Washington, 3 blocks west of Western. CREDIT IF DESIRED. Open eves.

3-PC. liv. rm. set, love seat, uphols. imported damask; lovely mod. screen, Colonial desk & serv. table, highboy, lovely Sleigh bedrm. set. 516 Beverly Dr., Bev. Hills.

FURN., rugs, hi. grade, 9-pc. wal. din. set, wal. bedrm. set, 3-pc. mohair set, elec. vac. cleaner, range, etc. Dir. Aucrs. don't call. 1058 S. CRENSHAW.

FURN. 6 rms. consisting mohair set, walnut dining and 3 bedroom sets, rugs, lamps, etc. Make offer. Whole or by piece. Must dispose. No 2nd hand dealers. 158 S. OXFORD.

FOR sale, by owner, 4 rms. of furn. De Kalb baby grand piano, overstfd. din. & bedrm. sets, oven-controlled gas stove, Alaskan ice box, all new. 2106 S. Palm Grove. RO. 9220. Call between 1 & 9 p.m.

LOVELY household furnishings incl. oriental rugs, oil paintings, French clock, Vernis Martin table and mirror, other things. Reas. 7129 Sunset Blvd.

BEDROOM suite, $150, of 14 pcs., green enameled with cane inset, twin beds, bureau, chiff., desk, 2 bedside tables, 7 chairs. 1049 Elden ave

YOUR CREDIT IS GOOD AT ROCK-BOTTOM PRICES
STAR FURNITURE CO.
3573 WHITTIER BLVD. AN. 3890.

6 ROOMS used modern furn. Must sacrifice for cash. You will not be interested unless you want real fine furniture. BE. 2529.

OVERSTUFFED living room set. Full size davenport, arm chair & auto seat rocker. Quick sale for cash. $39. 881 S. FIGUEROA ST.

BEAUTIFUL furn. high-grade Spanish living rm. pieces. Also dining & bedrm. sets. 1045 S. Plymouth Blvd., cor. of Country Club Dr.

ELEGANT $450 3-piece overstuffed, latest dining set, 3-piece red reed set. 1312 Ingraham, Apt. 405.

$20 9x12 BRUSSELS RUGS.... $8.95
$9 MATTRESSES $4.95
Western Dept. Store, 226 So. Hill.

FINE chase mohair living-room suite, practically new, for quick sale. 1830 S. ST. ANDREWS PL.

5 RMS., beau. furn. incl. twin & full bed sets, mohair suite, Wil., Chinese & Orient rugs. 232 S. Oxford.

5-PC. bedrm. set $35. Coxwell chair $27.50. Wrought iron bridge lamp & shade $4.50. 5229 Hollywd. blvd.

DOUBLE bed couch, ice box, fine rugs, dressers, chairs, elec. range, almost new. 1020 Kings Rd. HE. 4247.

VERY stylish $450 sets, $200; $175 chairs, $75; $100 chairs, $50; $75 chairs, $38.50. Cor. 8th & Figueroa.

BED, Simmons single steel, mattress & spring, $10. Also gas range. 636 N. Berendo st.

USED furn. helps pay for new. TR. 0771 for appraiser. GOODAN-JENKINS FURN. CO. 724 S. Bdwy.

LEAVING—Sac. 9-rm. fu'n., liv. rm., bed sets, Wil., Oriental rugs. 626 S. KENMORE bet. Wil. & 6th.

GAS ranges, Detroit Jewel, side oven, $17.50. White & N.T. 3040 S. Main.

FURNITURE, 5-rm. house. Everything must go. 1017 W. 63rd st.

SEC. book case, fumed oak, silk floss mat., sanitary couch. RO. 6088.

FIVE rooms furniture cheap, store to rent. 7602 SO. VERMONT.

ANTIQUE furniture and china for sale. Priv. home. DR. 7925.

DIN. table, 6 chairs, 3-pc. fiber set, rugs, gas rng., chp. 600 S. Chicago

3-PIECE overstuffed set, tea wagon, etc. Phone WA. 5331.

BEAUT. bkfst. set, gray & blue, used 3 mo. Priv. owner. OR. 2694.

NEW reed breakfast set, 4 chairs, $25. 413 W. 28TH ST. AT. 5871.

FURN.—RUGS OF OUR 7-RM. BUNG. EXC. COND. SAC. 1127 S. WESTN'

5-PIECE walnut dining suite. 1518 PALMER ST. DU. 0450.

ANTIQUES BOUGHT & SOLD
Oliver's, 235 S. Western. DR. 1516.

AXMINSTER rug 9x12, cost $60, barg. Apt. 106, 153 N. New Hampshire.

ALMOST new furniture of 5 rooms, cheap. 1328 LAKESHORE.

FURNITURE of a 5-room flat, close in. No dealers. 910 Georgia st.

DENTAL chair & furniture for sale. 9325 Holmes ave.

LEAVING—Sell 5 rooms furniture. 2422 N. BEACHWOOD AVE.

$18 BUYS my vacuum cleaner, like new. Cost $55. 1215 W. 56th st.

Furniture, Household Goods at Auction —30-A

AUCTION TUESDAY
TODAY 10:30 A.M. AT
626-628 N. WESTERN AVE.
Take S or H car. Be on time. Our studio has just received a choice assembly of period and current furniture, carpets of best makers, rugs of fine texture, popular brands of linoleum, various stove makers' best products, draperies of distinction, choice bric-a-brac, oil paintings of quality and other furnishings of several of our highest class homes, together with a last-minute selection of twin bed steads, floor lamps and tapestry; all of disposed of at the buyer's own price Remember!! This morning at 10:30.

AUCTION
TODAY, OCT. 18, 9:30 A.M.
3218 SO. MAIN ST.
Big all-day sale of new and used furniture. Beautiful 3-pc. living room sets, 7, 8 and 9-piece dining room sets, with buffets and chinas to match. Walnut, ivory and gray bedroom sets, gas ranges, davenports, day beds, dressers, chairs, rockers, beds, springs and mattresses, bedding, linen, pianos, phonographs, mirrors, breakfast sets, refrigerators. A beautiful selection of rugs, dishes, utensils, etc. Come early, come all.
DAN FELDMAN SELLS IT
PACIFIC AUCTION HOUSE

AUCTION!
HOLLYWOOD STORAGE CO.'S
Annual Sale of Unclaimed Storage to satisfy storage charges.
Tues., Oct. 18, 10:30 a.m.
At 1025 N. Highland av., Hollywood. Sale consists of high and medium grade household furniture of every description, musical instruments, office furniture, books, boxes, trunks, barrels, suitcases, bundles, chinaware, bric-a-brac, etc., etc. All goods advertised offered subject to storage being still unpaid at time of sale.
LEWIS S. HART, Auctioneer.

AUCTION TUES., 2 P.M.
GROCERY & CREAMERY
454 NORTH FIGUEROA ST.
This place is a real honest-to-goodness money-making proposition, and if you want a good living, DON'T let it go! Owner leaving California. Must be sold—as a whole or by the piece. Clean stock of staple groceries, $150 refrigerator, National cash register, scales, clock, show cases, counters, shelving, etc. Positive sale. Terms cash. Strouse Lennerd Co. W. O. Trask, Auctioneer. AX. 0918.

AUCTION
TUES., OCT. 18, 9:30 A.M.
112 E. JEFFERSON
Furniture of every description removed from sevedal homes, storage warehouses for convenience of sale, also factory close-outs will be sold to the highest bidder, dealers and general public are invited.
SOUTHWEST AUCTION HOUSE
Auct. I. Dorshkind, H. H. Greenberg

AUCTION
WED. OCT. 19, 10 A. M.
3311 S. MAIN
Furniture & furnishings of several fine homes, also a lot of new furniture (factory close-outs,) incl. living, dining & bedrm. sets. Lot of odd pieces and a very fine selection of rugs. Don't miss this sale.
S. BARAK, AUCT'R. HU. 6149.

AUCTION THURSDAY,
OCTOBER 20, 10 A.M.
1425-27 W. 24th st. Nr. Vermont. Living, din. & bedrm. sets, ranges, radiant heaters, rugs, linens, roll & flat top desks, office chairs. Come prepared to buy.
A. N. ABELL, AUCT. PE. 8028.

FURNITURE—HOUSEHOLD GOODS, Sale, Exchange

Furniture, Household Goods at Auction —30-A

Auction Extraordinary
5-room bungalow, also handsome furniture and rugs.
WEDNESDAY, OCT. 19, 10 A.M.
520 PORTER ST., GLENDALE, CAL.
Bungalow has 5 rooms, thoroughly modern, with all late style built-in features. Lot 50x150, with fruit & shrubbery. Garage.
FURNITURE is all 1st class, consisting of bed, living & dining rm., ovtrstuffed set, rockers, sewing machine, floor lamps, mirrors, spinnet desk, best of rugs, gas range, refrigerator, set Haviland dishes, kitchen ware, porch swing, $325 radio, Brunswick Queen Anne Victrola, New Remington typewriter, $225 adding machine, large amount tools in garage, vises, elec. drills, elec. vacuum, gas heaters, shovels, rakes, lawn mower, hose, 30 choice Rhode Island Red chickens, and hundreds of articles too numerous to mention. Also Dort light truck and Hudson speedster with Cal. top. Strouse-Lennerd Co. W. O. Trask, Auctioneer. AX. 0918.

AUCTION, Thurs., 2 P.M.
Boulevard Cafe, 1543 Sunset Blvd. (Sold as a whole or by the piece.) Seats 32. Counter, back bar, tables, chairs, cash register, coffee urn, 2 good refrigerators, steam table, 2 elec. fans, new ranges, dishes, cutlery, kitchenware, hot-water tank. Good lease. Cheap rent. Strouse-Lennerd Co. W. O. Trask, Auctioneer. AX. 0918.

AUCTION
10 A.M., Wednesday, Oct. 19th.
7 ROOMS OF
CHOICE FURNITURE AND RUGS
1550 Elevado st.
Just off Westerly north of Sunset at 3100 Block. Fine mahogany furniture, Wilton rugs, Apollo grand piano. W. DWIGHT HAMMOND, Auc. HO. 5715.

AUCTION TUES. 10 A.M.
3229 Pasadena ave. $700 bedrm. set, $335 dining rm. set, rugs, rockers, gas range, baby buggy, dishes, kitchenware, curtains, etc. Strouse-Lennerd Co., Trask, Auc.

Auction Friday, 10 a.m.
3870 S. WESTERN AVE.
Houseful of furnishings, all descriptions, incl. pianos, o'stuff. bedrm. & dining rm. sets.
J. P. JOYCE, Auctioneer, VE.4467.

AUCTION WED. 10 A.M.
2820 S. VERMONT AVE. Plenty of home furnishings at a price to please, everything must move. Come prepared for barg. Gill Green, Auct.

FURNITURE—HOUSEHOLD GOODS—Wanted —30-W

FURNITURE WANTED
If you wish to dispose of your furniture we can be of service to you. We do not promise an outrageous price, but we will get you a fair and honest price for any amount of furniture you may have.
GRanite 3125

LEWIS S. HART, AUCTIONEER—Will buy your furniture regardless of QUANTITY or QUALITY for spot cash & will take possession at your convenience. My method of business will appeal to you. Phone WE. 8291. (Sun. WA. 0913.)

WE are the only firm paying 15 to 25% more for furniture, office & restaurant equip. To be convinced
Call HUmbolt 0260
EVES. & SUN. UN. 2681.

WANTED—Used furniture, any amt. for CASH. Highest prices paid. Big outlet for all kinds from homes, hotels, apartments, flats, storage goods.
CALHOUN & CO.
Auctioneer. AX. 3889.

THE Barak Auctioner Hs. has always paid highest cash for furn., rugs, pianos, office & rest. equipment.
Call HU. 6149

MORE money than anybody.
CALL HU. 3143
Security Auction Hse. Ev. CH. 4006.

WE need used furniture, any amount. Square Deal Guaranteed.
CALL HUMBOLT 0198

WANTED—Today, furn., piano, rugs, liv., din. & bedrm. sets, range, refrig. or comp. outfit. Abell. BE. 3028, OR. 9663.

WANTED—Oriental rugs, top prices paid. MARKWELL & CO., 302 Citizens' Natl. Bank. MU. 4249.

WANTED—At once, furniture, rugs, linens, dishes, etc. complete home. Mrs. Nash, EM.0138; eve. WE.5491.

Cash—HU. 4517—Cash
Removed at your convenience.

High Price-Spot Cash
For furn. VE. 4467. Eve. RO. 6566.

OUT OF TOWN BUYER WANTS Furn., rugs & piano. Call DE.6887.

LADY wishes to buy furnishings of private home. Call OR. 6260.

FURN., rugs by 20th, pay cash. BE. 8912; RO. 3505. MISS SMITH.

PRIVATE, furniture, rugs, linen, drapes, dishes. Chambers, HO. 1759.

WILL pay more cash for furniture, rugs, any amount. Call VE. 9042.

WANT used wardrobe trunk, good condition. Kennedy, 507 Grant Bldg.

MORE money for your furniture. Cash. To be convinced call 52251.

YOUNG couple desire to purchase furn. of several rooms. EM. 0344.

YOUNG couple will purchase furn. 6 rms. by 20th or sep. pcs. RO. 3476.

BEFORE you sell your furn. call us. We will appraise it free. HU. 0732.

JUST arrived. Must have furniture, etc. by first. Pay cash. RO. 0760.

NEED furn. badly. Phone or write W. Vitale, 1423 W. 60th Pl. YO. 2686.

CALL AX. 2594. Want any amt. furn. rugs, etc. Spot cash paid.

15% MORE THAN 2ND HAND DLRS. Dlrs. don't call. Call HU. 1985.

BAILEY & BAILEY
Auctioneers & Appraisers. AN.9316.

15% MORE THAN 2ND HAND DLRS. Dlrs. don't call. Call HU. 1985.

WANTED immediately, 22 rooms furniture for rooming house. OX. 6792.

WANT furniture & furnishings of 6-rm. home. Pay cash. UN. 2681.

SEWING MACHINES— Sale, Exchange, Wanted —30-X

OPENING SALE
Hundreds of used Singers, Whites & others, $10 up. Electrics, $24 up. TERMS, $1.00 PER WEEK. Special discount on new machines. 1134 SO. MAIN ST. WE. 5569.

SINGER and WHITE sewing machines Rented $1.50 month. Sold on easy payments, $1 week. Drophead machines, $9.50 and up. Electrics, $24.50 and up. Machines repaired, $1 and up. NEW METHOD S. M. CO., 114 W. 9th st. TR. 0061.

WHITE Rotary, used........$15 to $25
Singer, drophead, used...$12 to $20
Port. El., all makes, used.$20 to $35
EMPORIUM, 712 S. Grand.

LEASE expires. Machines at cost. All models and makes. 4522 S. WESTERN AVE. Open eves. VE. 0228.

BIGGEST bargain, electric, $25 up. Desk electrics, $45; Singers, $10 up. HERRICK, 334 S. Bdwy. MU. 5191

SEW. mach. sold & rented for $2 & $3 mo. Cash paid for your mach. N. W. Fisher, 944 S. Bdwy. TU. 5605.

SINGER, desk, electric, late model, will sell cheap for cash. BE. 3844.

MUSICAL INSTRUMENTS— Sale and Exchange —31

Hardman Grand
piano, $950; parlor grand reconditioned, just like new. A wonderful value at this price.
Birkel Music Co.
446-448 S. Broadway.

WHY BUY a used piano when you can buy a new one for the same price? Take advantage of our $100 OFF PIANO SALE. Every new piano in our stock reduced $100. Just deduct $100 from the price marked on tag. Terms $10 down, balance on easy payments. THE MAY CO.

Steck Grand
$725, floor sample, one of the three internationally known pianos.
Birkel Music Co.
446-448 S. Broadway.

SHOP NIGHTS—The big piano store is open every night till 9. Lowest prices, lowest terms. Uprights (used) start at $95. Used grands start at $289. Pay just like rent. The BIG piano store, PLATT, 620 S. Bdwy.

BEAUTIFUL Hardman grand piano, 25% off regular selling price. See this and other special bargains in our clearing out sale.
MARTIN MUSIC CO.
724 SO. HILL. TR. 9621.

RENT a piano on our easy rental plan. Amount paid may be applied to the purchase of a piano in the future.
THE MAY CO.

PIANOS — All used. Steinway, $195; Kimball, $189; Chickering, $127; Steinway vertigrand, $440; Knabe, $89. Terms as low as $5 down, $1 wk. DANZ, 105 N. Spring. Open eve.

RENT a piano. Grand, upright, player, reproducer. Ask about the period rental plan—saves you money. PLATT, 620 S. Broadway. Open nights till 9.

PIANOS rented, new uprights, players or grands, free del. arrangement. Why rent an old instrument? Rent applies on later purchase. Starr Piano Co., 630 S. Hill.

PIANOS rented, $1 mo. up; players $4 mo. up; baby grands $5 mo. up. Rent can apply on buy later. Ask about free music lessons. Phone VA. 6129. DANZ, 105 N. Spring. Open eves.

PRACTICE pianos $125, $135, $150. Good makes nearly always on hand. The Piano Exchange, 221 S. Spring.

MUSICAL INSTRUMENTS— Sale and Exchange —31

MISS HELEN IN MORE TROUBLE
"In this big 10-story storage warehouse more than 1200 pianos are stored. Pianoless homes can now own a piano. Some as low as $1 a week. Prices on uprights start at $17. Players $57. Baby grands, more than 250 all told, to go at mere fraction of original cost. My idea is not profit, but action. I must get them out of here some old way, so come down and select yours. If you can't call, write me, wire or phone. I ship pianos any place on the coast. Just ask for Miss Helen. 800 N. Spring st. Warehouse open from 9 a.m. to 5 p.m. How to get here: Take E, W or 3 car, off at Alpine, walk one block east to the big 10-story storage warehouse. Phone ME. 1441."

STEINWAY for rent, $4. Chickering, $3. Bungalow pianos, $4. Players, $5. Grands, $7 per month. Youell Music Storage, 913 S. Olive.

PIANOS for rent, uprights, players and grands, reas. Only 1 month in advance. SO. CALIFORNIA MUSIC CO., 806 S. Broadway. VA. 2221.

A WEBER DUO-ART
Reproducing piano.
Perfect condition. May be seen at 1641 N. Ogden, Hollywood.

SET Leedy trap drums, $20. Xylophone special, $25, 4 oct. Deagan marimba, $45. Song bells, $7.50. 316 S. Figueroa.

NEARLY new Steinert grand, big bargain. Nothing better made. The Piano Exchange, 221 S. Spring.

$65 BUYS fine practice piano, $1 wk. $150 buys player, 50 rolls, $5 delivers. Pioneer, 948 S. Hill. VA. 7372.

HARDMAN upright piano, fine cond. Must sacrifice, terms. May be seen eve. 1573 S. OXFORD.

7 USED pianos, includes Emerson, Cable & Sons. Take your choice, $45 ea. Musical Storage, 913 S. Olive.

USED Knabe grand nearly brand new. $1050, cost $1750. Very fine. The Piano Exchange, 221 S. Spring.

$950 STEINWAY for $425, used some, in good home. Beautiful. The Piano Exchange, 221 S. Spring.

BEAU. Steinway baby grand like new, at a substantial saving. BIRKEL MUSIC CO., 2402 W. 7th st.

PIANOS sold & rented for $2 & $3 mo. Cash paid for your piano. N. W. Fisher, 944 S. Bdwy. TU. 5605.

UPRIGHT Shubert piano, mahogany case, fine tone, practically new. A bargain. 1917 WEST 63RD ST.

STEINWAY piano, small size, used—$250. Musical storage, 913 S. Olive.

FINE old violin for sale cheap. 822 Ocean Front, Venice. Ph 61021.

VIOLIN, very fine old violin, also sax. & clarinet. Owner, HU. 7015.

$425. PIANO, late plain, good as new. $125 at once. 619 E. 25TH ST.

CHICKERING piano, used, $95. Musical Storage, 913 S. OLIVE.

PIANO, upright, good condition, cheap for cash. 1123 W. 24TH ST.

BEAUTIFUL NEW BABY GRAND piano, very reasonable. 1810 W. 7 st.

BUNGALOW piano, fine condition, duet bench, cushion. 632 W. 42nd.

PIANO, nice practice, $70, pay $1 per wk. DANZ, 105 N. Spring. Op. eve.

PLAYER piano 1 yr. old, beauty, $150. 410 W. 83rd st. TH. 6498.

BABY grand genuine Decker, used, $275. Musical Storage, 913 S. Olive.

PLAYER piano, used, $135, 80 rolls. Cost $800. Storage, 913 S. OLIVE.

PIANO, fine little baby grand, big barg. 1024 SO. ST. ANDREWS.

NEW piano. Must sell. Need $100 bet. 12 & 3. 1142 LEMOYNE ST.

BEAUTIFUL $850 Everett piano, like new, only $185. WA. 3522.

SACRIF. $3300 new reproducing piano $1100. 1812 N. Olive, So. Pasadena.

RENT pianos, $2 per month. Taylor, 937 S. Hill. TU. 3749.

MUSICAL INSTRUMENTS— Wanted —31-W

SPOT CASH FOR YOUR PIANO. TR. 7361. EASTERN OUTFITTING CO.

PIANO to store for use of it by adults. 223 S. HOBART. WA. 6362.

RADIO EQUIPMENT— Sale, Exchange, Etc. —37

RADIOLA
Operating 5 tubes from light socket
NO BATTERIES REQUIRED
Installed $99.50—10 mos. to pay
SO. CALIF. RADIO CO.
Pico at Hoover. Open eves. BE.7431.

REFLEX three-tube, runs from light socket, absolutely comp., all access. $65. Terms. Portable factory to you. Perm. service guar. Comparison invit. BAKER & FITZGERALD. 2609 W. 54th st., cor. 4th ave. VE. 4194. Open nights till 9:30. Closed Sun.

RENT a radio—hear the great programs planned for this winter. Only standard merchandise offered at PLATT, 620 S. Broadway. Open every night till 9.

GENUINE Weber electric radio, 4 tubes (no batteries,) speaker, all accessories included. Year guarantee. Very attractive cabinets. $34.50. 5630 S. BROADWAY. YO. 5423.

RADIOLA 20, complete with stand, loud speaker. Philco eliminator. Perf. cond. 3 mo. old. Reasonable. 943 W. 18TH ST.

$635 no battery hi-class brand new radio, take piano part payment. 2251 VENICE BLVD. EM. 0174.

NEW RADIOLA 20 complete with loud speaker and cabinet, $126; terms, $15 down. THE MAY CO.

7-TUBE portable super, cost $200. Bargain, $50. 6078 Fayette Street.

MACHINERY, ALL KINDS— Sale and Exchange —32

500 STEEL STUMP PULLERS
All types, numerous sizes, including hand power, horsepower, gas power, auto power, truck power, tractor power. Wire rope, equipments. Auto or truck pull-you-out, the $4 bad road winch. Waterwheels, automatic driveway gates. Deep ditching plows, hand power wellborers. Send for particulars. DU CREST MFG., Route 11, Seattle Washington.

PIPE PIPE PIPE
NEW STANDARD BLACK PIPE
20,000 ft. 2" .... 15c ft.
10,000 ft. 1¼" .... 13c ft.
20,000 ft. 1" .... 8c ft.
20,000 ft. 3-4" .... 5½c ft.
WE CARRY ALL OTHER SIZES
PIPE FITTINGS & VALVES
SANTA FE PIPE & SUPPLY CO.
2451 E. 15th st., nr. Santa Fe ave.
Telephone TRinity 6091.

"MEYER MEANS MACHINERY"
MACHINE TOOLS
"PEXTO" Punch Presses & Shears.
USL ARC WELDERS
Sheet & Plate Working Machinery.
MEYER MACHINERY CO.
1939 Santa Fe ave. VA. 3762.

WHY NOT PHONE YOUR WANT-AD TO THE TIMES? NO CHARGE ACCOUNT NECESSARY AND COURTEOUS, EXPERIENCED AD-TAKERS, DAY AND NIGHT, WILL HELP YOU WITH YOUR COPY IF DESIRED. MEtropolitan 0700.

FOR SALE—1 12.5 K.W. 125-volt 100-ampere direct current generator & 1 15 H.P. 2400-volt 3-phase 50-cycle 1420 R.P.M. A.C. motor with belt, starter, switches and meters. Oxnard Walnut Growers' Association. 520 A st., OXNARD, CALIF.

PIPE, BIG STOCK NEW & USED Casing & oil well equip. Standard Pipe & Supply Co., L.A. MU. 7242. Long Beach, 623-135, & Taft, Cal.

200,000 FT. of new & used pipe and casing, also valves & fittings. Write, phone or call Adams Pipe Works, 2025 Bay st. VA. 0113. TU. 4361.

MACHINE tools, woodworker, pumping and sheet metal machinery. 409 E. THIRD ST. FA. 4621.

ELECTRIC MOTORS bought, sold, rented, repaired. NORTON & NORTON, 1376 N. Broadway. CA. 0484.

BATTERY chargers, all types, new, used, for service stations. Advance Elec. Co., 1260 W. 2nd. MU. 3159.

FOR SALE—Peerless job press 13x19, Motor & equipment for small printing shop. 1112 N. Gower. HO. 1398.

ELECTRIC welder, Lincoln, 300 A. M.P. acetylene outfit. 752 N. Bdwy.

PUROX combination weld. & cutting outfit. 109 E. 11th. WE. 9534.

ONE 2-ton-freight elevator, one hand elevator at a bargain. AN. 1625.

CLIMAX engines, Curtis compressors. Coast Mchy. Co., 464 E. 3. VA. 4871

PAPER cutter, 30 in. $75 cash. 5801 DATE ST., Graham.

POWER saw, gas engine, cheap. Call Sunday, 657 California ave., Venice.

PIPE—New & used, guar. YO. 2379. Pacific Pipe Co., 6800 Avalon Blvd.

OKLEY grinder, choice of two metal saws. 3852 HAMMEL ST.

15"x8 ft. lathe, 1 arbor press, bargain. 328 WINSTON ST.

SMALL power feed milling machine. Moviola Co., 1123 N. BRONSON.

MACHINERY, ALL KINDS— Wanted —32-W

WANTED—Milling machine and shaper, write make, size, price and where can see. Address O. box 23, Times Office.

WANTED 1-4 or 5-16 elec. drill. Address P. box 207, Times Office.

MISCELLANEOUS— For Sale —33

RAG carpet loom, also 1½ H.P. Fairbanks-Morse gasoline engine. 10913 S. Main.

BEST AWNINGS—GET OUR PRICES MacDONALD AWNING FACTORY 1520 MARSDEN ST. OL. 6848.

"SCOTT'S" asphalt roof paints, shingle and paper, 50c gal. "Scott," the Roofer. 1336 Maple ave. WE. 4673.

EVERYTHING FOR YOUR BUILDING AT LOWEST PRICES. WHITING-MEAD CO., 401-23 E. 8TH.

GALV. corrugated iron. MU. 9141. L. A. Steel Prod. Co., 1855 Industrial.

COMPLETE retreading outfit, reas. 10301 AVALON BLVD.

THOR elec. washer. Also Wilcox elec. portable sewing mach. 612 W. 43 st.

MISCELLANEOUS— For Sale —33

AUCTION
SANTA FE UNCLAIMED FREIGHT
4TH ST. AND SANTA FE AVE.
WEDNESDAY, OCT. 19, 10 A.M.
Consisting of vending machines, 1 Gleaner Thresher, 103 cartons auto lamps, 115 cartons polish compound, 6 ore dump cars, earthenware, radio loud speakers, household goods and many other miscellaneous unclaimed articles. Bring cash. No checks taken.
H. N. Wood, Auctioneer. AX. 9716

20 TONS 3-8 sq. & 10 tons 3-4 sq. deform. reinforced steel, ordered excess our requirements. New steel; priced to sell. C. E. GREEN, 423 Western Mutual Life Bldg. TR. 3385, 3386.

BUTCHERS' SUPPLIES
Refrigerators, display cases, meat blocks, cutting tables, etc. SOUTHWESTERN BUTCHERS' SUPPLY CO., 310 E. 7TH.

300 LAWN mowers and edgers at less than ½ price. Del. and guar. Mowers sharpened by machinery $1. Call for and deliv. free. Bishop & Matthews, 819 W. Vernon av. VE. 8618

MEEK, Real Oven, wide shelf restaurant counter 18 ft., 12 stools, 30 sets dishes & cutlery, coffee urn, elect. waffle iron. 1238 W. Santa Barbara ave. VE. 9037.

Electric Washers
5 kinds, all new. Save $50 to $100 Salesmen w'td. Miller, 330 S. Bdwy.

HYDRAULIC press inc. motor & other equip. for pressing cider & all fruit juices. Cost $1000. Sac. for $400. 3618 W. SLAUSON AVE.

GARAGES—We save you money. Get bargain prices on lmbr., sash, doors. SERVICE LUMBER CO. DE. 7279.

COMPLETE Knight Templar uniform and all regalia. Ph. OL. 0254.

BABY crib on wheels, mattress, $15. Will deliver. 975 Sanborn ave.

ELEC. vac. cleaner, typewriter, furn. rugs. 1058 S. CRENSHAW.

Office, Store Equipment —33-A

SHOWCASE BARGAINS
California's largest stock of used FIXTURES, SHOWCASES & SODA FOUNTAINS.
Over 30 of the 6-foot PLATE TOP SHOWCASES, 25 of the 4-foot TEA and COFFEE CASES, a complete stock of all STANDARD CASES, and hundreds of odd sizes to fit your particular needs.
Wall cases, counters, stools, etc., ALL OFFERED AT A GREAT REDUCTION
2nd Hand Dept.
Weber Showcase & Fixture Co.
316-330 S. Los Angeles st.
PHONE HU. 0460.

DESKS SAFES
CHAIRS FILES
ENTIRE BUILDING
COMPLETE OFFICE EQUIPMENT
NEW AND USED
EXCHANGES TERMS
SOUTHERN CALIFORNA SAFE CO.
400 S. Los Angeles St.

TEN OFFICES
OF OAK, MAHOGANY AND WALNUT FURNITURE, CONSISTING OF ROLL-TOP AND FLAT-TOP DESKS, ALL SIZES TYPEWRITER DESKS, TABLES, CHAIRS AND OFFICE ACCESSORIES TO BE SOLD AT VERY LOWEST PRICES. RM. 321 I. W. HELLMAN BLDG. 124 W. 4TH ST.

MILLER DESK & SAFE CO. TU. 1456 ON 2ND ST. 219 W. 2ND ST.

FOR DESKS & SAFES
Filing equipment our specialty
Everything for your office.
LARGEST USED STOCK IN TOWN
Visit us to convince yourself our low prices. Remember
MILLER HAS IT FOR LESS

REPOSSESSED & RECONDITIONED OFFICE FURNITURE
36" oak desk, 4 drawers ..$[illegible]
Odd lot of chairs ....$[illegible]
Oak T. W. chairs ....$[illegible]
Box files, letter ....[illegible]
Oak stack book cases, Globe $[illegible]
Oak rotary chairs, arm ...$10.00
JOSEPH BELLUE
631 S. Spring, 4 floor. VA. [illegible]

SHOWCASES, ice cases, cigar cases, scales, registers, ice boxes, coolers, meat & delicatessen ice cases, fans, steam tables, ranges, stools, dishes, complete outfits. Real buys. Terms. DAVIS STORE FIXTURE EXCH. 1349 S. MAIN ST. WE. 8858. REMEMBER, "DAVIS HAS IT."

1000 OFFICE CHAIRS
A very fine selection in walnut, mahogany and oak at the lowest prices ever offered the public.
L. A. DESK CO.
848 S. HILL. TR. 6731.

FIXTURES
NEW OR USED, CASH OR TERMS
L. A Store Fixture Co.
330-36 South Los Angeles st.

SHOWCASES, SODA FOUNTAINS, FIXTURES, OFFICE PARTITIONS. Immense stock. Priced right. WEBER SHOWCASE & FIXT. CO. 316-330 S. Los Angeles st. Phone HU. 0460.

SODA FOUNTAINS, SHOWCASES STORE & RESTAURANT EQUIP. Large stock, lowest prices, terms. Western Showcase & Fixture Co. 517-19 E. 9TH ST., NEAR WALL.

Desks & Files, Used
All makes and sizes.
See us before you buy.
1324 SO. MAIN. WE. 5285.

MAHOGANY solid desks & chairs, Underwood typewriter, Burroughs banking adding machine. Going out of business. No dealers. The Auto Loan Corporation, 1901 Sunset Blvd.

SHOWCASES, store, office, butchers' restaurant fix., new & used, bought, sold, exchanged. EZ terms. PACIFIC SHOWCASE & FIXT. CO. 412 E. 9th st. TU. 6816.

REMINGTON CASH REGISTERS New and used, fully guaranteed, lowest prices and terms. We take your old register in exchange. 640 S. Flower. Phone VA. 9143

Restaurant Equipment
We outfit complete, lowest prices in town. Cash or terms. Gottschar & Edelstein, 116 S. Spring. TU. 2422.

FOR RENT
Office furniture, complete outfits or single pieces. Rent applies on purchase. EASY TERMS. 211 W. 2ND.

MAHOGANY solid desks & chairs, Underwood typewriter, Burroughs banking adding machine, going out of business. No dealers. The Auto Loan Corporation, 1901 Sunset Blvd.

Desks For Rent
1 pc. or entire office. Rntl. applies on pur. Tms. 226 S. Spring. ME.1178

SAFES SAFES
Bargains in used safes, burglar, fireproof and filing safes. MILLER DESK & SAFE CO., 219 W. 2nd.

FIXTURES AND EQUIPMENT FOR EVERY BUSINESS. BANKRUPT PRICES. J. J. SUGARMAN CO., 920 SO. LOS ANGELES ST. MU. 5117.

SAFES WITH UNDERWRITERS' FIRE AND BURGLARY LABEL. SHEALY SAFE CO., 946 S. MAIN.

BARG. in used office fur., typewriters bought, sold, rented. Western Office Furn. Co., 754 S. Olive. VA. 2301.

USED office furniture & safes. Basement store—basement prices. 420 S. SPRING. TR. 3724.

STORE FIXTURES OF ALL KINDS EXCHANGE NEW FOR OLD Silva Fixture Co., 418 E. 9th st.

MIMEOGRAPH, Edison Dick, latest model, very reasonable. Call at RM. 301, 106 W. 3rd. MU. 4606.

WANTED — USED OFFICE FURN. CALL HALSTEAD. WE. 8285.

MAH. roll top desk, good cond., $40 cash. 1416 Redondo Blvd. OR. 1231.

CASH register bargains, all sizes. 224 E. 9th st. VA. 9221. Easy terms.

DESKS, safes, file cases, chairs. SKEEL'S, 1912 S. Main. WE. 6106.

BUTCHER'S ice box, 4x6, good condition, $75. 7419 S. NORMANDIE.

Columbia & Ediphone comb. dict. & reprod. $65. Ph. VA. 3832.

STORE & restaurant fixtures, used, all kinds cheap. Open eves. 527 E. 9TH.

GET our low prices on safes. Cash talks. 721 W. 3rd, near Flower.

LARGE mahogany flat-top desk, practically new. $35 or trade. OR. 1461.

SOLID mahogany roll-top desk, 2 mahog chairs. 850 Roosevelt Bldg.

GOOD values in used safes & store equipment. 848 S. HILL.

MILLINERY showcase, Weber made. Must sell. Call WA. 7458.

Typewriters and Supplies Adding Machines —33-B

OUT of the high rent district. Better typewriters for less money. Prices from $12.50 up. Agency for all new portables. Typewriter Inspection Co., 325 W. 2nd. TRinity 1668.

ADDING, bkpg. mach. & typewriters bot. sold exch. L. A. Adding Mach. Co., 917½ S. BDWY. TU. 1886.

UNDERWOOD typewriter, No. 5, excel. cond. $25 cash. 4869 Lemon Grove. GL. 1765. Call after 6 p.m.

TYPEWRITER, absolutely A1, 100% perf. Sac. $14. 1853 W. Adams.

UNDERWOOD type., used 3 mos., latest mod. $35. Call aft. 3:30. OR.4053

REM., $12.50; Oliver, $17.50; L. C. Smith, $30. 208 W. 2nd st. VA.3001.

Clothing, Furs, Etc. —33-D

SIZE 36-38, blue gabardine coat, never worn, $20. EM. 3080.

GENUINE $75 Russian Fitch fur for $35. Like new. 582535.

SWAPS—All Sorts —30

$100 CASH

or anything of value accepted as initial payment on any one of my beautiful 5-room model Spanish and English homes in any of following locations:
San Fernando Courtearle Park, Bandini, Ingelwood, Burbank or Culver City.
Balance like rent.
OWNER. WEstmore 1274.

WHY freeze? Your car enclosed $25. Whomes, 4763 York Blvd. GA. 5471.

1, 2 or 3 new houses, Hawthorne, end H car. What hv U dn. pt? WE. 3870

LARGE lev-l lot, live oak trees, trade for fur coat. DU. 1727.

WANT auto badly. Will trade lot. Might assume. AX. 5517.

ENG. bung., 6-R. Eq. $2750, bal. $30 mo. Take lot or ? DR. 6253.

7 RMS., 2 baths, unit heat, Beverly, want sml. hse. or submit. OX. 1244.

TRADERS, ATTENTION! 700 lots, 5c car. Ph. Ray. AL. 4119.

$4500, 8%, trust deed for high-class car. GL. 0567.

SEDAN & good lot eq., dwn. pay on hse. Address P, box 79, Times Office

HAVE UPRIGHT PIANO. Will trade. What have you? WH. 6588.

T.D., $2550 for good late auto, or car and cash. DU. 2939.

WANT cabin site for $1000 equity, restricted residence lot. Glendale 1748.

4 LOTS, clear, value $4800, 1 or all for auto, diamonds, ? OR. 6537.

AUTOMOBILES

AUTOMOBILES, ETC.—Miscellaneous —40

BIG PRICE REDUCTIONS

145 CARS TO SELECT FROM

This is Your Opportunity For a Real Bargain

All We Ask Is To Come In And Look

A FEW SPECIALS

BUICK SEDAN, new finish, good tires, many extras, only $375

STUDEBAKER COACH, like new, fine tires, one extra, sacrifice. $495

HUDSON COACH, new Duco finish, good tires $435

FORD COUPE, late model, looks like new, fine tires $150

CHEVROLET TOUR., latest model, almost new $285

WILLYS-KNIGHT tour., finis. condition, only $375

SEE OUR STOCK BEFORE YOU BUY

We Can Save You Money

All Cars Sold On 5 Day Trial

VERY EASY TERMS WE WILL TRADE

Willys-Overland Pacific Co.

USED CAR DEPARTMENT

500 W Pico WE3840

OPEN EVES. & SUNDAYS

M-A-D-D-U-X

FIRST COST

When you purchase a MADDUX GUARANTEED REBUILT LINCOLN. Your first cost is your greatest expense. Come in and let us explain to you what true economy means and about MADDUX Liberal Guarantee.

Rebuilt Lincolns

Lincoln '26 Judkins Berline..$4000
Lincoln '26 4-pass. Phaeton..$2850
Lincoln '26 Brunn Sedan $2350
Lincoln '25 7-pass. Sedan $3250
Lincoln '25 4-pass. Coupe $3150
Lincoln '25 2-pass. Roadster..$2500
Lincoln '24 4-pass. Roadster..$2150
Lincoln '24 7-pass. Limo. $2500
1926 Cadillac 4-pass. Phaeton.$2275
1924 Cadillac 4-pass. Phaeton.$1375
1922 Cadillac 4-pass. Phaeton.$ 750
1927 Buick 4-pass. Coupe....$1675
1926 Studebaker 2-pass. Road.$1175
1926 Packard 8 Sedan $2950
1926 Dodge 5-pass. Sedan ....$ 795
OPEN EVENINGS AND SUNDAYS.

MADDUX
LINCOLN DEALER.
1059 S. Figueroa. WE. 4114.

IF

YOU HAVE

$100 OR $1000

YOU CAN GET THE EXACT CAR YOU NEED FROM

DON LEE'S

Dependable used car stock. Here you buy finer transportation at no greater cost.

LIBERAL G. M. A. C. TERMS

DON LEE
1076 W. 7TH. DU. 1180.
Figueroa and Pico. WE. 3795.

SEE US FIRST You'll See Us Last

. 30-DAY GUARANTEE
5-DAY FREE TRIAL
As we carry our own contracts, make your payments where you buy your car. 50 used cars, must be sold, also some new ones and demonstrators regardless.

FRED FUDGE
Willys-Knight & Whippet Dealer,
120 W. Slauson, Huntington Park.
MIdland 3163.

SPECIAL SALE

ALL LATE MODELS
Ford touring, $85, full price.
Ford roadster, box back, $50 full pr.
Dodge coupe, $325 full price.
Buick red sport tour., $495 full pr.
Dodge sedan, $325 full price.
Hup. sport tour., $375 full price.
Buick mst., sport tour., $495 full pr.
Essex cabriolet, $325 full price.
Essex coach, $175 full price.
Stude. big 6 phaet., $635 full pr.
PASHLEY, 1116 S. MAIN.

BUICK MOD. '27-48 COUPE....$1485
BUICK MOD. '26-48 COUPE..$1285
BUICK MOD. '26-47 SEDAN...$1000
BUICK MOD. '25-40 COACH...$975
BUICK MOD. '24-51 BROUGH..$865
BUICK MOD. '24-45 TOUR.....$575
BUICK MOD. '24-44 ROAD.....$550
BUICK MOD '20-45 TOUR.......$75
EARLE C. ANTHONY, INC.
1001 S. Hope. Pack'd Dist. WE. 0231

JORDAN GREAT LINE 8

Must sell this beautiful 5 sedan, late 1926. Will take $395 down, balance to suit purchaser.
STEPHEN S. NERNEY
LINCOLN DEALER
1313 N. VINE. GL. 5174.

STUDE....1926 COUPE $1250
STUDE....1925 SEDAN 1000
STUDE....1925 PHAETON 650
STUDE....1924 PHAETON 400
EARLE C. ANTHONY, INC.
1001 S. Hope. Pack'd Dist. WE. 0231

COMMERCIAL CREDIT CO. Will sell to highest bidder, repossessed cars, today. Bids open 9 a.m., close 4 p.m. See L. W. Houston 1033 S. MAIN. WE. 9361.

CHEV. '27 Land $775; '27 ch. $665; '27 rdstr. $575. Extras. Kennelly's. 1125 S. Main. 2425 W. PICO.

CADILLACS, Coupes, Phaet. Sedans. Just take up old contract. $50 mo. 200 W. PICO.

BUICK '25 master brougham. New tires, many extras. Must sell immed. GL. 0442.

Touring Cars for Sale —40-A

Buick 1925 Touring

Gold seal master 6. Refinished in 2-tone sport colors. $950. Terms.
HOWARD AUTOMOBILE CO.
1101 So. Figueroa st. WE. 8886.

BUICK, late '24, Master 6. Perfect shape, original owner. $475 cash. See car at service station, 6016 Hollywood Blvd. HO. 1165.

BUICK master 6 sport phaeton, late 1927, practically brand new, has bumpers, special trunk, other extras. Sacrifice, $375 dn. 507 S. Flower.

AUTOMOBILES, ETC.—Miscellaneous

Touring Cars for Sale —40-A

Buick "Master" Tour.

Special paint job, reconditioned, new tires, $650. G.M.A.C. terms.
HOWARD AUTOMOBILE CO.
1020 So. Figueroa. WE. 5661.

BUICK tour., powerful motor, looks & is good. $100. GA. 6252 evenings.

CADILLAC custom designed sport phaeton, '27 ser. Practically brand new. Has special bumpers & trunk. Perfect. Must sac. at once. Accept old car in trade. Easy payments arranged, $435 down. 507 S. Flower.

CADILLAC, new series, custom phaeton, latest '27, wire wheels, run less than 1500 miles; must be sacrificed today at over $1400 discount; can arrange terms. $575 dn. 542 S. Fig.

CHEVROLET touring, late 1925, orig. Duco finish, like brand new, specially equipt; perfect tire equipt. Sacrifice, $265, terms. 1533 W. 7th.

DODGE '22, good rubber & uphol. Pr. $100 cash. OR. 3404. VE. 1116.

FLINT de luxe sp. phaeton, late 1926, looks and runs like br. new car, has disc wheels, wind deflectors, bumpers, every ex., sac., $585, easy pymts arr., $150 dn. 507 S. Flower.

FLINT sport touring, Cal. top. Late '25. A beauty. Price only $525, tms. 1630 S. FIGUEROA. WE. 4418.

HUP., 1925 Touring

New lacquer finish, inclosed glass top, etc. A bargain at $875.
ALBERTSON MOTOR COMPANY
1534 So. Figueroa. Open eves.-Sun.

LOCOMOBILE sport model touring, 1922. A beauty, some class. Priced right. See this one. 1630 S. Figueroa. Ph. WE. 4418.

LOCOMOBILE 7-pass. tour., regis. '25. Original throughout, like new. Make offer. 3817 Moneta. Open eves.

MARMON 8 spt. speedster, 4-p., '27. Brand new, just run short distance. Beaut. car. Special equip. Guar., over $600 disc. Spec. tms. $385 dn. Andrews & Andrews, 1051 W. Wash.

MARTIN Wasp special built 4-passenger sport model. Rents to moving pictures. Sacrifice, $950. Terms. EM. 7062 or BE. 7279.

METZ master 6 '21, perf., sac. $90. Worth $250. Owner, OR. 8828.

NASH 1924 tour. Good tires, disteel wheels. Only $295. Terms.
BALDWIN'S LOT, 1124 S. Figueroa

NASH adv. 6 2-dr. sed., like new. $350 down. 1224 S. Flower.

OVERLAND touring, 1926, in beautiful condition, tires like new, one extra, will sell for $195. Consider part terms. 500 W. PICO.

PIERCE-ARROW 33 SPORT. $2350

WM. E. BUSH, Inc.

FIGUEROA & 21ST.

PIERCE-Arrow tourings, roadsters, sedans, complete line. $200 up. R. E. Savage, 1209 S. Hill. WE. 5542

STUDEBAKER big 6 duplex phaeton 7-passenger '25, excellent condition throughout, $640. Owner 1013 E. 8th St., TUcker 2351.

[illegible]

33 PIERCE-ARROW

Buick "Standard" Road.

CHRYSLER "80" ROAD.

Kissel Demonstrators

Studebaker Duplex Road.

Buick 1926 Coupe

Buick 1925 Coupe

Buick 1925 Coupe

CADILLAC COUPE

Chevrolet 1926 Coupe

Dodge Brothers Coupe

DON'T BUY A FORD

Studebaker 1926 Coupe

Buick 1927 Sedan

Buick 1925 Sedan

Buick 1925 Sedan

Buick "Standard" Sedan

Buick 1926 Sedan

Buick Master 6 Sedan

Buick 1927 Brougham

Buick 1925 Brougham

Packard 6 Sedan, 1927

DUNHAM for FORDS

PIERCE-ARROW "80"

Recommended By Their Price

Used Macks

MACK TRUCK CORP.

Factory Branch 1235 E. 9

50 TRUCKS, $50 UP

Federal Motor Truck Co.

WANT 100 FORDS

WILL PAY CASH

PETS—LIVE STOCK

HORSES, MULES, CATTLE

POULTRY AND SUPPLIES—Pigeons, Rabbits, Bees

POULTRY WANTED

POULTRY WANTED

POULTRY AND SUPPLIES—Pigeons, Rabbits, Bees

Poultry and Supplies —44

FOR lease, 2 to 5 yrs., acre chicken ranch, 6-rm. house. Lights, gas, free water. Cheap rent. 3 mi. so. of Hansen Station. H. J. Osborn, box 212, Rt. 1, Anaheim.

ALL varieties baby chicks on hand every day. Redwing 2046 E. Florence. DE. 6893.

BEST scratch, 100 lbs., deliv'd, $2.70. American Grain Co. TH. 6119.

1000 W. L. pullets, 4 to 11 mos. McFarland str. 224 W. 33RD ST.

100 W. L. PULLETS, 5½ mos., hlthy starting to lay. 6910 S. Figueroa.

Rabbits, Hares, Etc. —44-C

WILL sacrifice $3500 worth of fur rabbits, hutches & equipment. $750. Terms to right parties. Ph VA. 7626

PETS AND SUPPLIES—For Sale, Exchange, Wanted

Dogs —46-A

SEVERAL dogs to be placed in good homes; also 6 stray and injured animals, humanely cared for. Calif. S.P.C.A., Alameda and 125th st. Compton 122.

CHOW chow puppies for sale, sired by both Champ. Yuan Chu of El Cher & Sing Chee. Isbell's Kennels, 17221 Ventura Blvd.

6-WK. OLD male wire-haired terrier. Sire champion "Blazing Embers." 14306 Inglewood Ave., Lawndale. Phone Hawthorne 118-W.

DOGS BOARDED
CLIPPING, STRIPPING BATHING
511 S. Western ave. DR. 0295.

HIGHLY pedigreed Pekingese pup, 6 mo. Will sac., leaving town. Very cute and affectionate. DU. 7612.

FOR sale, male Pekingese 2 yrs. old, pedigreed. Biscuit color. Quick sale. $35. 514 S. Manhattan Pl.

PUPPIES FOR SALE: $3. PHONE DU. 5172. 2222 ELSINOR ST.

PEDIGREED pit bull puppies for sale. 155 E. 128th st.

POLICE pups, reg. champion stock, silver grey. 1442 Elevado. 590995.

TINY Boston bull puppies, male, $50. 2627 San Fernando Road.

POLICE pups reg. 16 champs in ped. Terms. 1431 E. Colorado, Glendale.

MINIATURE collie pups for sale. 2622 Huron st. 1 blk. W. of Dayton.

PEDIGREED WIRE PUPPIES. REASONABLE PRICE. 240 S. SPRING.

TOY fox terrier pups. Also Spaniels. 9606 S. Bdwy. TH. 3675.

ENGLISH bull puppies, private home. Good stock. RO. 3555.

REAL ESTATE

HOUSES—For Sale

Miscellaneous —50

SACRIFICE BY OWNER 6601 LINDENHURST A.

6637 MARYLAND DR.

GOOD TERMS TOOLEN & HINDS

Home Sacrifice

CLOSE TO L. A. HIGH

ANOTHER STEAL

Hintz-Evans-Canon, Inc.

FORECLOSURE BARGAIN!

6-ROOM BUNGALOW

A WORK OF ART.

501 N. CHEROKEE AVE

[illegible]

HOUSES—For Sale

Miscellaneous —50

BY OWNER

HANCOCK PARK

WILL CONSIDER OTHER DESIRABLE PROPERTY, EITHER IMPROVED OR UNIMPROVED AS PART PAYMENT AND GIVE TIME ON REMAINDER. Very best location in this ideal suburb, being

450 North June Street

New 2-story brick house of 10 rooms, strictly modern, inc. gas furnace, 3 baths besides two showers, additional family lavatory, Frigidaire, etc.

MAIN ROOMS FINISHED IN MAHOGANY, HARDWOOD FLOORS THRUOUT.

LOT 70x219 FEET, EXTENDING BACK TO WILSHIRE COUNTRY CLUB GROUNDS. DOUBLE GARAGE.

OPEN FOR INSPECTION 2 TO 5 P.M.

S. M. COOPER,
OWNER AND BUILDER
4415 W. 2nd St. at Western Ave.
Phone DRexel 8486.

NEW WINDSOR SQ.

FOR $7000 LESS THAN MY LOWEST PRICE A YEAR AGO AND THAT MUCH LESS THAN ACTUAL VALUE.

But little over one-half block north of "R" car, being

218 S. Lorraine Boulevard

Nearly new 2-story cement stucco house of 10 rooms. Strictly modern, inc. gas furnace, and 3 baths, besides shower. Main rooms finished in mahogany, hardwood floors thruout. Ideal location.

Open for onspection 2 to 5 p.m. today and tomorrow. No admittance except between these hours. See owner on premises.

2-STORY SPANISH ON HIGHLAND AVE. $22,500.00

8 rooms, 3 baths, enclosed patio, handsomely landscaped grounds, electric refrigeration, unit heat, sanitas walls. It's the best buy we've ever had on Highland Avenue.

Carlisle and Cordner
5200 Wilshire Blvd. ORegon 5701.

Truly Distinctive

This new 8-room, 2-story Spanish stucco home, 4 bedrooms, 3 baths, beautiful entrance hall, sunken den, enclosed patio, walled-in garden. 85-ft. corner, one block from Wilshire.

301 Hauser Blvd. Price $30,000
Open afternoons.
THE WILLIAMS CO., INC.
Designers and Builders
411 So. La Brea Ave., WH. 4711

BEAUTIFUL 2-STORY SPANISH HOME

WILL APPEAL TO THE MOST DISCRIMINATING
441 SO. McCADDEN
OPEN FOR INSPECTION
Attractiveness of location and construction unexcelled anywhere.
"Let's Talk It Over."

CLINCH & THURTLE
444 So. Western. DR. 2368.

LEAVING Pasadena. Must sell modern 8-rm. home 942 Elizabeth St. Large living, dining rooms, den with fireplace, breakfast rm., kitchen, lavatory, service and front porches, 3 large sunny bedrooms, sleeping porch (glazed in) and bath. Basement with furnace and Pittsburgh heater. Double garage. Lot 60x202, fruit & nut trees, water garden. Near North Lake street car, schools, churches, shopping district.

MUST SELL

Large 10-rm. house, just No. of 3rd st., on WILTON. Perfect condition. Close to schools, markets, transportation. $6000 underpriced at $19,500. Terms. Call MR. WHITE. FI. 4667.

PLYMOUTH BLVD.

$11,500—$2750 CASH
Beautiful English stucco bungalow. Basement furnace, etc., near school & Larchmont stores. Just cut from $12,500. GOOD VALUE.

Dippell-Wallace-Bermant
241 N. LARCHMONT. HE. 3329.

$250 DOWN. BAL. EASY

Finance corporation have repossessed several 5-rm. stucco bungalows, 3 Westwood dist., 2 southwest, Huntington Park. All strictly mdn. Your chance to buy a home below cost. See Mr. Masopust, Guardian Investment Corp., 811 Van Nuys Bldg.

$5,000 DONATION

6 R. solid brick. Best built home in whole city; new complete mod.; a masterpiece. Actual cost to build over $11,200, slashed to $5500 if you have $900 cash; must have cash immediately. 2135 Verdun ave., N. of W. Adams, owner, 9 a.m. 5 p.m.

101 S. LUCERNE

OPEN FOR INSPECTION
2 TO 5:30 P.M.
Big reduction for quick sale.
SPECIALISTS IN HIGH-CLASS RESIDENTIAL PROPERTIES

The Frank Meline Co.
706 S. Hill. TRinity 8481.

10 ROOMS
HOME IN LOS FELIZ DIST.
New exceptionally well-planned and built. The outstanding buy of the Los Feliz district. Owner HO. 7408.

FOR SALE OR TRADE
My home, 939 S. Longwood ave. Near Wilshire Blvd. & Rimpau. 10-rm. modern Italian stucco, 3 beau. tile baths, large high grounds. Owner, Mr. Malone, OL. 8302. WA. 5229

101 S. LUCERNE

OPEN FOR INSPECTION
2 TO 5:30 P. M.
Big reduction for quick sale.

On Beautiful Van Ness

8 rooms, 3 baths, lot 60x150, CUT TO $20,000. GLENN & SMITH, 633 S. Western Ave. WA. 9371.

5-RM. all mod. bung., 2 tile baths, large lot, 3 cars, close in, high healthy loc. $6500, $1000 down. W. J. Miller, 2954 E. 4th st.

6-ROOM stucco on paved street, large rooms. Lot 50x137. Located at 1030 Davis ave., Glendale. Price $6000. Easy tms. Own. HAYES. WE. 1011.

WHY WAIT A MONTH ON YOUR ESCROWS? SECURITY TITLE COMPANY, 145 N. Broadway. MU. 4174. 5 DAYS' ESCROW SERVICE

BEAUTIFUL new six-room Spanish bungalow, 15 minutes downtown, concrete streets, all paid for. $500 cash, bal. like rent. OLympia 3111.

NOTHING down, pay like rent, 3 new 5-R. stuccos, Emery Park, $50-$75 mo. Bus. TU. 9937. Res. RO. 0032.

144 SO. CITRUS, 7 rms., 3 baths, English bung. Call MR. WEHRLY. FI. 4667.

NEW 5-rm. stuc., never occupied. Concrete sts. Only $250 dn. OL. 6303.

West and Northwest —50-A

BIGGEST VALUE IN LOS ANGELES. LOCATED JUST RIGHT, TOO. Beverly Hills-Wilshire district, 5-room bungalow, double garage, sprinkling system, lawn in. Nice tropical shrubs. Furnace heat. A real buy for $500 down. Your inspection invited. Drive out Wilshire Blvd. to Realtor Rd., Beverly Hills (1 blk. E. of Pruess Road) then 2½ blks. north to 433 Realtor Rd. Owner on premises.

BY OWNER 62 Fremont Place

12 rooms, 4 baths, lot 96x225, high class residence, Italian renaissance architecture, all in first class condition, only one block from Wilshire Blvd.
Agent on premises.
Owner's phone, GR. 4412.

WILSHIRE HOME Must Sell This Week

7 large airy rooms, 3 bedrooms, 2 baths, unit heating system. Choicest location close to Beverly Blvd. Built to sell for $15000, will accept any reasonable offer. WH. 4812 for appointment.

$13,000

Brand new 7-room, 2 baths, English bungalow on wide paved boulevard. For advertising purposes am selling at cost for $500 cash and $100 per month including all interest. Phone OL. 4410 for appointment.

Must Sacrifice My Home

1131 So. Ridgley Drive
7 large rooms, unit heat, all new and modern. $11,500—$1200 will handle.
ROY H. SCHRADER
363 So. La Brea ave., WH. 4461

WILSHIRE 2-STORY

8 ROOMS. DBL. GAR. $11,900
$1500 down, brand new Span. type, 3 bedrms. up, 1 down, 2-unit heat, balcony, sprinklers. Call MR. KERNEHAN, OR. 1121 or AL. 1287.

SACRIFICE $13,000 Cheviot Hills 2-story Italian home, 4 bdrms., 3 baths, 2-unit heat, fireplace, dbl. gar., 10 min. from Bev. Hills, S.W. cor. Rancho Golf Club. 10480 Troon ave. CULVER CITY 4247.

NEW 7-RM. 2-BATH HOME, unit heat, Frigidaire, ideal location. See it today and get new idea of home building. Unusual price & terms. 2810 Verdun ave., just no. of Pico.

HOUSES—For Sale

West and Northwest —50-A

AT CARTHAY CENTER

1167 POINTVIEW

7 LARGE ROOMS 2 TILED BATHS

Artistic and unusually well arranged, all rooms extra large. Triple usual closet space. Every convenience known. Basement has furnace. 2-car garage. Worth $14,500. Full price $11,900. $900 down. Be your own salesman—look it over. Absolutely no trades or commission paid. Dickason, Builder, office 1039 S Fairfax.

A SNAP? HERE IT IS

Modern houses in good neighborhood worth $7500, price $5500. $2000 cash. 616 Frasier ave. Worth $6300; price $4800. $2000 cash. 639 Frasier ave. Worth $6300, price $4800, $1000 cash. 939 Brannack st. Worth $6300, price $4800. $1000 cash. 948 Sunol Drive. By owner.. Box 1369, Main Postoffice.

BY OWNER AND BUILDER
$12,000—8 ROOMS, 2 tiled baths, separate showers, 4 bedrooms. $11,000, 7 RMS., tiled bath, ext. lavatory, 3 bedrooms. $9630. 6 ROOMS, tiled bath, fireplace, 2 bedrooms. All have very large rooms, solid tile roofs, dbl. garage and wonderful view. Take clear residential lot as part of down paymt. 2115 Panorama Terrace. Moreno Highlands. OL. 0254.

FOR SALE
The most beautiful Spanish home north of Los Feliz Blvd., between Vermont and Western. White stucco with red, hand-made tile roof. 3 large bedrooms and maid's room. 3 tile baths, triple garage, outdoor fireplace in patio, large level, corner lot. Biggest bargain in Los Feliz at $37,500. Terms. Phone J. P. RILEY, OL. 2222.

WESTWOOD HOMES

At real bargains. Terms to suit. The most modern homes in Westwood. Open for inspection.
2202 Veteran ave., cor., $7950. 7 R.
2238 Glendon ave., $6750. 6 R.
2242 Glendon ave., $6750. 6 R.
2106 Midvale, $7000. 6 R.
BY OWNER & BUILDER, YO.4245

$60,000—JUST REDUCED FROM $75,000. ONE OF THE MOST BEAUTIFUL HOMES IN CALIF. 169 S. PLYMOUTH BLVD., COR. 2ND ST. $20,000 CASH REQ. OR WILL TAKE SMALL BUNGALOW OR LOT AS PART PAYMENT. WILL ALSO SELL FURNISHINGS. PALMER, OR. 7244.

FOR sale, wonderful property, 9-rm. bungalow, beautifully & completely furnished. 4 bedrms., 3 baths, large corner lot, fine garage. Price reasonable & terms if necessary. No trade. Or will also sell unfurnished. 901 Mullen ave., near Wilshire and Rimpau blvds. Phone WH. 7647 or call 11 a.m. to 1 p.m. daily.

Stop & Investigate!

Beautiful large home, 14 rooms, 6 bedrooms, 512 S. Hobart, lot 60x150. Can easily be made into four rentals. $35,000. Some cash & clear trade. Open daily. MR. Ellert, OX. 4914. Res. HE. 7615.

Real $3000 Sacrifice

Attractive 7-room home, located in exclusive northwest district on Wilton Pl., just No. of Beverly Blvd. 4 bedrooms, dbl. gar., beautiful lawn and shrubs. $10,750. Terms. Call OWNER, GL. 1182.

WORTH $35,000, will sacrifice for $25,000, business reverses force me to do this. 10-rm. beautiful mansion in Lafayette Square district 1844 Wellington Rd., lot 60x149, 5 bedrooms, 2 tile baths, basement, garage, play room in yard, lawn, shrubs, fruit trees, furnished if desired, for $6000 extra. Terms. ROchester 9094.

Will Really Sacrifice

If sold before Nov. 1st. Beautiful 9-rm. Wilshire home. 708 S. Lorraine Blvd. Inspection invited.

OWNER, OR. 9128

BEAUTIFUL Spanish type home, 932 S. Sierra Bonita, bet. Wilshire and Country Club. 7 rms., wond. tile bath, extra shower, living rms. finished in figured gum, 3 bedrms., stippled, unit heat. Owner on premises 1-5 daily.

[illegible]

6 RMS.—$7000

HIGHLAND AVENUE

Sale $12,500, Lease $125

HOUSES—For Sale

West and Northwest —50-A

WILSHIRE-FAIRFAX TRACT

7 Rms. Furn. Completely

INCLUDING PLAYER PIANO
$1500 cash, balance to suit you. You will see superlative value here, whether you are seeking a home or speculation. Only heavy pressure forces the price of a fine 7-rm., 2-bath home, fully furnished, to $11,600. Call at the office of ROBT. A. KLEIN & CO., INC. 6601 Wilshire Blvd. ORegon 1241.

7-ROOM STUCCO $6500
On La Brea No. Adams. Sold for $8500. $1300 dn. OR. 3404 VE. 1116

OWNER'S sacrifice, Spanish home north of Sta. Monica Blvd. OX 5233

$4900, TERMS, 5-rm. inc. site, mod., N. of Adams. 2526 VINEYARD.

OWNER will sac. eq. in mod. 10-rm. dbl. bung. for cash. No ag. EM. 5808

MUST sell my 6-rm. home. 3 bedrms. In fine loc. Make offer. WH. 7449

SACRIFICE beaut. 12-rm. dup. Own. must sell at $10,850. Phone OX.7480

SACRIFICE 9-r. new dbl. bung. 3 B. from W. Adams. 2619 Somerset Dr.

South and Southwest —50-B

Don't Be All Wet

WHEN IT RAINS
6 rms. on high ground, fine district, $350 down, $55 per mo., price $6500. Near school, stores, etc. 3 bedrooms, large living rm., dining rm., big kitchen, breakfast nook, big back porch, tile bath & sink, hardwood throughout, 2-car garage, cement basement. Lot 50x150, lawn and flowers, ready to occupy. Call Mr. Adamson, WE. 0251.

FOR SALE—5 room bungalow with garage, Located at 201 W. 87TH ST.

TOTAL PRICE, $3850

$1850 CASH. BALANCE ON 1ST MORTGAGE. See OWNER at 625 S. MAIN ST. Ask for MR. KING. Ph. TR. 4281

WORTH MUCH MORE

Sell $5500—$500 cash—$55 mo.
2029 W. 83RD ST.
New 5-room stucco, dbl. gar., large lot, tile sink and bath. Representative on property 10-4 every day, or we will call for you. WE. 9463.

COMPLETELY MODERN BRAND NEW 7-ROOM STUCCO
Corner lot, double garage, for only $7900. Small down payment or your lot or equity. Balance monthly. Owner, 5801 WEST BLVD. VErmont 0141 or TRinity 0121.

BUY BEFORE THE BOOM AND SAVE MONEY!
New 6-rm. stucco & gar. Modern to the minute. $6850. $500 dn., $45 mo. 3-rm. modern bungalow & garage. Sleeping porch. Lot 40x135. By OWNER, 8927 S. Main. TH. 2739.

AUCTION — AUCTION
Fri., Oct. 21, 2 p.m. VA. 4551. 6401 Seventh Ave.
Beautiful 5-room bungalow, double gar., large corner lot, 40x135; this is an estate and will be sold for cash above incumbrances.

$4300, 4 Rms. Furnished

Owner transferred to Arizona. Must sell at once. $600 handles. Overstuffed, rugs, stove, etc., all new. Lot 45x120. Mr. Fink, 1413 W. 54.

NEW STUCCO, $500 DOWN
6 rms., 2 bedrms., tile bath & sink, blt.-in refrigerator, garbage receptacle, real firepl. Lg. liv. & din. rms. in solid mahog. Price $6500. Owner, 6039 4th ave. TH. 7714.

$1500 DN., $40 MO.

LATEST NEW 7-ROOM STUCCO
$6200. On corner lot. $2000 underpriced, by owner. 556 W. 106 St.

3 UNITS, $6500 TERMS

4 rms. each. Mod. Inc. $85 mo. ½ blk. off Broadway nr. 54th st. Hurry! 4420 S. Vermont. VE. 6598.

7 RMS., ONLY $500 DN.

4 bedrms., all hardwd. flrs., perf. cond. Dbl. gar. Pr. $7000, nr. 54th & Bdwy. 4800 S. Figueroa. AX. 6829

$4850, $1000 Real Buy

Mod. 4-rm bung., 2 bedrms., neat & clean. Nr. 6812 S. Vermont. TH.3429

[illegible]

VETERANS, GO SEE

$3200. MUST SELL

OWNER'S SACRIFICE

HOLLYWOOD—For Sale, Exchange, Etc.

HOLLYWOOD—For Sale, Exchange, Etc.

REDUCED $15,000 A Mansion In Hollywood

10 rms., 4 very lge. bdrms. & baths, hand dec. throughout, elect. refrigeration, furnace heat, indirect lighting in living rm., 2 open fireplaces, dbl. gar., wonderful landscaping; can be bought for small down payment, bal. easy terms like rent. Consider some trade. One of the finest homes in Hollywood. 7813 Hillside ave. Shown by appt. Owner, F. E. Temple, 204 Story Bldg. VA. 5925.

LOCATION

THE BIG THING
7-rm. stucco, 3 bdrms., 2 tile baths, unit heat, ser. quar. Zone B lot in finest hotel and apt. district where top rentals prevail.
A most livable HOME.
A downright BARGAIN.
A just right LOCATION.
Where highest class development makes certain, rapid increase in values. Live here 3 yrs. and make $10,000. See MR. JUDY on premises. 1479 Havenhurst Drive.

SACRIFICE, all cash above bank mtg. 20 Ac. Reseda townsite in L. A. $1100 per ac., $12,000 cash, assume $8000 1st mtg. $500 per ac. underpriced. I-N-V-E-S-T-I-G-A-T-E T-H-O-R-O-U-G-H-L-Y. 1 block from school, 3 blks. stores, bank, car line, on paved bl.
Widow anxious to settle estate; level, ready for subdivision, acres or lots, city water. NAT E. HEACOCK, Owensmouth, Cal. Ph. Owensmouth 139.

Would You Pay $6350 For $8500 Home Only $425 Cash

West Hollywood, 7-room stucco, 3 bedrooms, big breakfast room, double garage, got to sell it. Call MR PERRY, OL. 5321.

SACRIFICED TO RAISE MONEY
B zone 80x100 near Holly. Blvd. & Highland, two 5-rm. houses, $21,000, or must mortgage, then former bargain price $27,000 prevails. Compare values, you'll realize the big bargain. HEFFERLIN & HEFFERLIN, REALTORS. 1724 No. McCaddon Place. GR. 8101.

SACRIFICE

Beautifully furnished home on finest bungalow street in Hollywood, 3 bedrooms, large glassed roof patio, fine garden., dbl. gar. Owner going abroad. 1628 N. Genesee, north of Sunset. Open for inspection 10 to 4.

NORTH OF LOS FELIZ BLVD.
New Spanish home, 3 bdrms., 3 baths, maid & chauffeur's quarters, beautifully landscaped and wonderful view of city. Go. No. on Commonwealth to Dundee Drive, then turn left to 4476 or Phone HE.4302

OWNER MUST SELL HOME AT ONCE. Mod. Eng. type 7-rm. bung. 1½ stories, ½ blk. W. Cahuenga Pd. 2 blks. S. Riverside Dr. Pr. $7150. Tms. easier than rent. $1450 will hdl Own., 10624 Bloomfield st. N. Holly

AT $13,000, terms, this fine new Los Feliz home is thousands under value. 7 rms., 2 baths, full tile, dbl. gar., those desiring a real home at a moderate price, should see this. PH. HE. 3949.

FOR SALE OR EXCHG.

425 NO. LAUREL AVE.
WH. 8052. 1-5 P.M.

WIDOW SACRIFICING
2-story, 8-rm. home in heart of Hollywood. 3 gar., big lot, between Sunset and Hollywood Blvd. $12,500. 5847 Sunset Blvd or HO. 8923.

MY 10-rm. home, furn. or unfurn., at sacrifice, on one of best streets in Hollywood. SEE it at 1835 Taft ave. Open 10-5. OWNER, HE. 2169. Eves. HO. 6327.

7-ROOM BUNGALOW

1409 Ogden Dr., Hollywood. Most beautiful st., everything modern. OWNER, GR. 6406.

DON'T MISS THIS!

Something different, 7-rm. Mexican. Pd. $12,500. Sac. Mk. ofr. OR.9321.

TO LET—5-room foothill stucco, $55 mo. unfurn. HE. 3973.

SACRIFICE B ZONE LOT. 50x150, nr. Western. AL. 4770.

WANT offer choice residence lot, close in Hollywoodland. TU. 7660.

[illegible]

BEVERLY HILLS—For Sale, Exchange, Etc.

Charm & Distinction

BEVERLY HILLS SACRIFICE

STOP AND LOOK AT

A REAL BARGAIN

AN ACRE ESTATE

NEAR HIGH SCHOOL

A REAL HOME

HOME SITE

HOLLYWOOD—For Sale, Exchange, Etc.

12-Rm. Dbl. Bung. $11,000

NEW BEAUT. BUNG.

NORTH OF WILSHIRE

ROXBURY SACRIFICE

BEVERLY HILLS—For Sale, Exchange, Etc.

BEVERLY HILLS GREATEST SACRIFICE

For the next 10 days we offer a saving of $7500 on a beautiful 9-room Spanish home situated on exclusive 91-ft. corner, north of Santa Monica. This home must be sold and the price has been cut to $37,500 for 10 days. This price is below actual cost. Will make good terms. See this wonderful value today at 601 N. Bedford Drive.

DAVID HANEY, INC.

1926 Wilshire Blvd., Beverly Hills.

CALL Owner, 6-rm. Span. home. 450 S. ALMONT. Wh. 8136. WA. 7757.

619 N. Waldon Dr., 2-story Spanish, 90-ft. lot. Sacrifice. $37,500. OX.3507

GLENDALE—For Sale, Exchange, Etc.

AUCTION

TUESDAY, OCT. 18th, 2 P. M.
1536 NORTH PACIFIC AVE.
NORTH OF KENNETH ROAD
New 8-room modern stucco bungalow, finished in solid mah., Tiffany walls, silver finished light fixtures, 2 unit elec. control gas furnace in basement, tile bath, 3 large bedrooms, the ground is about 65x165, complete sprinkling system, fine lawn and well selected shrubbery, large 3-car garage with solid cement drive. This is your opportunity to buy a home in the best residential section among $20,000 to $30,000 homes as the owner has instructed me to sell to the highest bidder without limit or reserve for ½ cash, terms arranged on bal. 10% cash or certified check at sale.
H. N. WOOD, AUCTIONEER
AX. 9716

Red Tile Roof!

BEAUTIFUL NEW STUCCO
7 LARGE ROOMS, UNIT HEAT
TWO TILE BATHS

$7750—$1000 Cash

Absolutely the prettiest thing in a stucco home, we have ever offered for the price, with hand-made tile roof, beautiful studio window, dainty breakfast roob at front, Tiffany walls, 3 large bedrooms, two tile baths, electric controlled unit heat, French door to large cement patio at rear, double garage with seperate laundry. On high ground, wonderful view of mountains and valley, close to transportation.

Glendale Realty Co.

131½ S. Brand. Glen. 44.

Bona-Fide Sacrifice PRICE $6800.

NEW 7-RM. SPANISH STUCCO—In the heart of Glendale. Mahogany finish, large living rm., big open fireplace, 3 bedrms., all walls hand decorated, breakfast rm. with built-in buffet. Lovely kitchen has built-in icer. Property located 1 blk. car line, near schools and stores. Fine mountain view. Owner will sacrifice for quick sale. Was asking $8000. New price $6800, with only $1000 cash. Balance easy

The Akers Realty Co.

141 South Brand. Glendale 3367.

HAVE YOU ASTHMA?

This beautiful 7-room home is located in the foothills out of the fogs and dampness, surrounded by choice properties. Unit heating, tile bath of unusual size and beauty, breakfast room, 3 bed rooms, 2 patios. A home of distinction. Near transportation, schools. Price $7750. $1000 down. Open Sunday.
EARL SHOOK, REALTOR
131 NORTH BRAND Glen. 2590

25% DISCOUNT BY OWNER
On all lots purchased during October 15, 16, 17 & 18, of remaining unsold high-class residence lots, close-in, 60 to 70-ft. frontage, fine homes surrounding. Cash or terms. Financing to builders or anyone desiring to build. Drive to property 421 N. Verdugo Rd., Glendale. Phones, CApitol 5316, Glendale 4494 or 8347.

FOR sale, 4-rm. bung., lg. sleep. pch., nr. schools, church & store; all improvements, sprinkler system, basement; lg. lot; $3000, $1000 cash, bal $25 per month. AL. 1650.

[illegible]

BURBANK—For Sale, Exchange, Etc.

PASADENA—For Sale, Exchange, Etc.

Oak Tree Lot

ALHAMBRA—For Sale, Exchange, Etc.

SOUTH PASADENA—For Sale, Exchange, Etc.

EAGLE ROCK—For Sale, Exchange, Etc.

HIGHLAND PARK—For Sale, Exchange, Etc.

HUNTINGTON PARK—For Sale, Exchange, Etc.

SANTA MONICA—For Sale, Exchange, Etc.

SANTA MONICA—For Sale, Exchange, Etc.

OWNER'S SACRIFICE

9-rm. ultra-modern home, 4 bedrms., 3 baths, wonderful cor. lot, having 173 ft. frontage on Georgena. This house is underpriced $10,000 for immediate sale as owner is leaving for Europe
Must be seen to be appreciated.
OPEN EVERY P M.
910 Georgena St. GR. 1191.

AUCTION

"C" ZONE WILSHIRE FRONTAGE
Sale Wed., Oct. 19, 11 A.M.
1210-1214 Wilshire Blvd. A wonderful business property in the very heart of the coming metropolitan business center of progressive Santa Monica, near new Medical Building to be built at once. Improved with "taxpayers." Don't fail to grasp this great opportunity offered for a POSITIVE SALE! FI. 2134.
C. H. O'CONNOR & SON, Auctors

$40—5-RM. Closed porch, fine dist., 2502 Beverly Ave. nr. 6th & Ocean Park Blvd. Owner, 1415 N. Berendo, L. A. 595803.

BEST BUY on Pico Blvd., between 6th st. and sea. This lot will grow into big money. J. H. GRAVES, 705 Pico Blvd., Santa Monica.

IDEAL home, 7 rms., patio, solarium, furnace, tile kitchen & baths. Best res. dist. Lot 50x180. See owner from 10 to 3. 714 Euclid ave.

CITY LOTS AND LANDS—For Sale —53

LARGE LOT 50x141 FT.

ADJOINING
VENTURA BLVD.
FOR ONLY
$700
$70 CASH
BALANCE
$10 PER MONTH
These are the best buys on Ventura Blvd.
COME OUT TODAY
SEE MR. DAVIS
19098 VENTURA BLVD.

Apt. House Builders

WE HAVE
WHAT YOU ARE LOOKING FOR
60x150
ONLY A STONE'S THROW FROM OUR OFFICE
$15,000
NO TRADES—NO TRUST DEEDS
HALF CASH WILL HANDLE
IT'S YOURS
IF YOU ARE QUICK ENOUGH
CALL ONLY MR. NEAL
KELLS & GRANT
Wilshire at Western. DU. 3000.

LOTS Near Firestone Plant

IMPROVEMENTS IN
25% Equity for 2%
TO BROKERS ONLY
SEE
CLAUDE E. McINTYRE,
OR
M. L. MAYS,
421 Commercial Exch. Bldg.,
TU. 9845.

APARTMENT SITES

Hobart Blvd. near Wilshire.
60x150 — $15,000
50x150 — $12,750

Oxford Blvd near Wilshire
60x150 — $19,500
68x150 — $30,000—Corner
See MR. MYERS
The Henry de Roulet Co.
Wilshire at Western. DU. 4400.

HOLLYWOOD'S BEST

Residence section, 60 ft. lot, 1 blk. above Los Feliz Blvd., 15 minutes to center of Los Angeles. Concrete sts., no assessments. Price $5000. Terms to suit. Wm. Mead, Los Feliz at Vermont. OL. 1606.

South Flower St. Lots

MARYLAND DR.

PICO BLVD.

BUILDER

HANCOCK PARK

SACRIFICE TWO LOTS

CITY LOTS AND LANDS—For Sale —53

HANCOCK PARK

Bargain Hunters Stop

IF YOU DON'T GET SERIOUS ON THIS ONE YOU DON'T INTEND TO BUY

S. E. Cor. Las Palmas-4th

105x200 — $20,000
Surrounded by the FINEST HOMES on HIGH GROUND, this corner at this figure is $5000 underpriced and the BIGGEST BARGAIN IN HANCOCK PARK. You have been reading these columns for months waiting for something to crack. Here it is: don't let someone else grab it.
See MR. ALLING with
The Henry de Roulet Co.
Wilshire at Western. DU. 4400.

HANCOCK PARK

Golf Course Frontage

$10,500 — 55 x 219
JUNE STREET BETWEEN ROSEWOOD AND CLINTON

Best Bargain in 2 Years

Last chance at this one for it must and will be sold this week.
See MR. ALLING with
The Henry de Roulet Co.
Wilshire at Western. DU. 4400.

Sacrifice—and More

HIGHLAND AVE. 60-FT. CORNER
$8750
In Hancock Park.
Between Beverly and Melrose, adjoins fine homes, no assessments, half cash, $4000 below corresponding corners. Highland will double & treble. Bring independence in 5 yrs. If you want the best, act promptly. Phone for appointment.
WILSHIRE OFFICE
W. I. Hollingsworth & Co.
2303 Wilshire Blvd. DUnkirk 6601.

BUY THIS Wilshire Frontage

114x165
UNRESTRICTED, NOW "B" ZONE
GOOD PROSPECTS FOR C ZONE
$420 A FRONT FOOT
THIS PROPERTY WILL SURELY DOUBLE IN VALUE
CALL MR. HAUTER DU. 3000.

BARGAINS
LA BREA - BEVERLY DISTRICT
La Brea ave. business, $375 per ft.
Melrose ave. business, $200 per ft.
50-ft. residence lot, $2500
238.30 ft. income, under $80 per ft.
WALTER E. BROWN & CO.
174 No. La Brea. ORegon 1138.

Save An Hour A Day

LIVE IN MORENO HIGHLANDS.
The residential masterpiece.
12 minutes from 7th & Broadway.
WE'LL HELP YOU FINANCE
View lots $2500 and up.
Turn north at 2900 block on Sunset Blvd. to tract offices. OLy. 4410.

FORCED SALE

50x150, B zone fronting Echo Park Lake, on Glendale Blvd., splendid flat or court site. Owner must raise money, so will sacrifice for $8000, half cash. See Mr. Montgomery.
J. M. FERGUSON CO.,
2607 W. 7TH ST. DU. 0573.

NORTH OF LOS FELIZ BLVD.
$4500 for this 90' frontage lot commanding unobstructed view of park, mountains & city, two beautiful homes adjoin this lot. Price includes all improvements, concrete sts., sewers, etc. Very easy terms may be arranged.
OWNER, OL. 6304.

T. D. LOTS

RELIABLE BUILDERS CAN SECURE T.D. LOTS IN WILSHIRE OR HANCOCK PARK DISTRICTS FOR SINGLES, DUPLEXES OR FLATS. $1000 REQUIRED. M. L. TANKEL, 5366 WILSHIRE BLVD EVENINGS PHONE HO. 3908.

$5800—STEAL—$5800

$2500

MORENO HIGHLANDS

CARTHAY CENTER

VENICE BLVD.

CITY LOTS AND LANDS—For Sale —53

2 LOTS, 40x120 ea. Arlington st., N. of 57th st. $1260 ea. VE. 2816.

LOT close to Mack Sennett studio site —easy terms. Ph. OL. 4348.

APARTMENT, FLAT PTY.—For Sale and Exchange —54

PUT YOUR LOT TO WORK
In the Wilshire district we have some wonderful buys. Apartments, houses, flats, duplexes and exclusive homes, on which your vacant lot will apply as cash. EDWARDS & WILDEY CO., BEVERLY BLVD. AT LA BREA. WH. 4613.

$5000 DN. WILL BUY $480 MO. INCOME PROPERTY. COURTESY TO AGENTS. CALL VE. 0308.

B ZONE property, Central Hollywood. 1412 Gordon st.

PICO 2-sty. stuc., trade eqty. for bung. and cash. Owner, 4317 W. Pico

BUSINESS PROPERTY—For Sale —55

BUSINESS LOT VENTURA BLVD. ONLY $1500 $150 CASH

Balance $15 per month.
This lot is the best buy on Ventura Blvd.
COME OUT TODAY
SEE MR. DAVIS,
19098 Ventura Blvd.

8TH STREET BUSINESS FRONTAGE

NEAR AMBASSADOR HOTEL
$185 PER FOOT
This is the best "buy" offered in the Wilshire district in 10 years. Terms. No phone information. See Mr. Neal today.
KELLS & GRANT
Wilshire & Western. DU. 3000.

BIG SACRIFICE

Business corner. 2-story brick bldg., 4 stores, 5 large flats, on big corner lot, 72x135 to alley, located at 04750 to 4756 Central ave., L. A. Good income, business center; I refused $55,000 once, but must sell now, will sacrifice, look it over and make an offer. Owner, 213 S. Brand Blvd., Glendale.

ENORMOUS PROFITS

Should be realized in a short time on wonderful 99-year leasehold in the downtown section; great development contemplated within 150 feet of the property will make a fortune for the holder of this lease. Investigate.
JOSEPH R. SCHILLER
911 Van Nuys Bldg. VA. 2786.

PAYS 15% NET

Nearly new 2-story brick store and apt. bldg., all well leased. Large corner, fine business section. $25,000 cash, bal. long time. Will consider flat or duplex to $20,000.
JOSEPH R. SCHILLER
911 Van Nuys Bldg. Ph. VA. 2786.

NEW Brick corner store building in Wilshire. 90-foot frontage. Leased drug store. Market. Tailor, shoe store, etc. Good income. Price $30,000. Easy terms.

HARRY GROSSMAN

204 Haas Bldg. 7th-Bdwy. TU.2471

SACRIFICE TO CLOSE ESTATE
100-ft. improved business frontage, major Hollywood intersection. Center great activity. Most favor 99-yr. leasehold title in L.A. Surplus income now. Flat rental, no building obligation. Terms. Investigate immediately. Owner, GL. 1726.

OWNER
must sacrifice business lot 50x120, fully improved, on the principal street of Buena Park, 45 minutes from 9th and Broadway. Price $2500 cash, suitable for any line of merchandise. See Mr. Thorne, 614 Bank of Italy Bldg. Phone TR. 0544.

99-YEAR LEASE in Hollywood. 372x585 Centrally Located. DR. 3201.

VERMONT AVE. COR.

W. ADAMS, 80x125

La Brea Sacrifice

LA BREA AVE. SNAP

INDUSTRIAL PROPERTY—For Sale, Exchange, Etc.

INCOME PROPERTY—For Sale

12-R. DUPLEX, $11,500

INCOME PROPERTY—For Sale —57

MUST BE SOLD

New 4-Story Brick Apt. Wonderful Hollywood Loc. Will Show Income of $36,000 Per Year

This very high-class bldg. of 40 apts., large lobby, large basement, electric elevator and refrigeration, radio plugs, intercommunicating telephone system, twin beds. Every known convenience. All painted walls. Entire bldg. beautifully and artistically decorated. THIS BLDG. WILL MAKE YOU INDEPENDENT FOR LIFE. $25,000 cash will handle, and the entire balance, 2, 3 & 5 yrs. No monthly payments. See MR. SANDLIN, 247 NO. WESTERN AVE. GL. 5870. EVES., WH. 0272.

AUCTION

HIGH CLASS WILSHIRE DUPLEX AND FURNISHINGS
710 & 712 S. Gramercy Pl.
WED., OCT. 19, 2 P.M.
Unusual circumstances make the sale of this high-class apt.-house & hotel site imperative. 70-ft. frontage on Gramercy Pl. Only 1 blk. south of Wilshire Blvd. 1 blk. North of Wilton st. school. ½ blk. East of New Ancelle Arms Apartment Hotel.
ALSO
THE COMPLETE FURNISHINGS of 5-rm. Wilshire home.
1927 BUICK MASTER SEDAN 6 SEDAN
Run only 4500 miles.
THE ABOVE MUST & WILL BE SOLD TO HIGHEST BIDDER
For terms or inspection call
REALTY SALES SERVICE
TR. 4564, 456 Roosevelt Bldg.

$75,000 DE LUXE APT. HOUSE

On Rampart Blvd. near 3rd st. This apartment is newly furnished and present rentals show more than $15,000 per year. Here is your opportunity to get one of the finest income properties at a price that we can recommend.
$25,000 cash will handle
Call MR. O'HARA
KELLS & GRANT
Wilshire at Western. DU. 3000.

CLOSE-IN income, $175 per month. Near Figueroa and Pico sts. 5 furnished apartments. This property can be bought for less than value of the lot, and it has real, immediate future. This is worth investigating.
R. C. Heiner
The Frank Meline Co.
713 S. Hill st. Farm Land Dept.

A STEAL

Best apt.-house buy in
L. A. Nets 10% on $87,000
3-story full brick, 29 singles, best location, only 3 yrs. old. Owner needs $40,000 cash quick on other property. Subj. to $40,000 1st mtg. Hurry. Call T. C. Witten, TR. 0505.

INCOME $21,000

The finest apt. house in Wilshire dist. New & lux. furn. N.W. cor. 4th & Wilton. ½ blk. R car. $110,000. $25,000 cash, bal. 7%. F. E. Temple, 204 Story Bldg. VA. 5925.

OWNER'S SACRIFICE
Duplex $15,750, terms. Real fireplace and modern, 1 blk. south of L. A. High School & 5c car line, on Rimpau. All assessments in and paid for. Lot 50x150. Call OR. 1197 or see property at 1204 S. Rimpau.

FINE FLAT AT WILSHIRE
$3500 CASH
New stucco flat, just off Wilshire. 20 rooms. Pays 75% on CASH REQUIRED. Bal. monthly payments out of income. Call MR. LYON. TUcker 3128.

Pays 30% on Investment

Beaut. new 5-unit stucco court, furn., 4 gar., close to Western & Santa Barbara. $20,000. Tms. Mr. Alcorn. 4106 S. Western. VE. 1114

BEAUTIFUL CORNER

INCOME LOT

SUBURBAN PROPERTY—For Sale

FLINTRIDGE

2½ A. on Michigan

L. H. Wilson

Best Buy in Arcadia

NO PAYMENT DOWN

BEACH PROPERTY—For Sale

CHICKEN RANCHES

Dairy and Hog Ranch

Long Terms

Cotton Land

Grain Land

Miller & Lux, Incorporated

ANTELOPE VALLEY

The Frank Meline Co.

A California Opportunity

Waterford Dev. Company

SOUTHEAST SLOPE

DE LUXE

WINTER SUNSHINE

COUNTRY PROPERTY—
For Sale —61

San Fernando Valley

YOUR LITTLE FARM—$325 CASH.

Brand new bungalow, garage, chicken runs for 500; double frontage lot 50x250, in alfalfa, with all improvements. 2 blocks school, stores and car line. MONTHLY PAYMENTS ONLY $30. Price only $2285. Located just 20 min. from Hollywood.

MELVIL HALL CO., INC. OWNERS 4113 W. WASHINGTON. EM. 7834 Eves. Ph. EM. 4570.

MR. PROSPECTIVE SETTLER
Assuming you are uninformed as to values and location but want the best for your money, you are invited to investigate my 1 1-4 acre walnut tracts, I know are unequaled in the valley. The opportunity only to show you is requested. F. W. BERKSHIRE, Rm. 6, Security Bank Bldg., Van Nuys, Cal. Phone 100.

NINE-acre corner on boulevard, bearing apricots, five-room house, price $13,500. Cash $5000. Balance 3 years at 7%. H. B. Carter, 21604 Sherman Way, Owensmouth. Phone 29.

FOR SALE—For subdivision or studio, 30 acres San Fernando Valley; close in; water, gas, electricity, paved streets, terms. GR 9724.

WHO wants ½ A. with new house, San Fernando Valley? VA. 8732.

WHO wants ½ A. with new house, San Fernando Valley? VA. 8732.

MOUNTAIN, RESORT, LAKE
Property—Sale, Exch., Etc.—62

FOR sale, beautiful lot at Country Club Heights, Lake Elsinore, overlooking lake and where they build $35,000 homes. Club membership. Will sell for $2000 or consider any cash offer before Oct 20. Owner, 1540 E. Holt ave., Pomona. 9096.

MOUNTAIN home sites. Total price $45 at $5 mo. One hour from Hollywood. Ph. Miss Clark days. MU. 8141; evenings, 599666.

FALL Sale—20 fine view cabin sites, 28 miles from Hollywood, in built-up tract, $50 each. Phone 598452.

LAKE Tahoe Shore lot near Tavern. California Hotel, Santa Monica.

EASTERN, NORTHERN PTY
For Sale, Exchange, Etc.

For Exchange —63-A

REAL ESTATE—
For Sale—Miscellaneous —70

BIG BARGAINS FOR CASH

We must turn these into cash this week. Write your own ticket.

3 lots Manhattan Beach, $300 ea.

3 lots and 5-room bungalow, $4000 Near El Serano Country Club.

Stucco duplex, 5 rooms each side. La Brea & Melrose district. $11,000.

6 acres Mint Canyon, near Saugus, $1000.

See Mr. Arens, 9 to 11 Monday or Tuesday.
728 S. SPRING ST., LOS ANGELES

FOR SALE
Oil leases on over 40,000 acres in Southwestern New Mexico. Well grouped in Grant and Luna counties. H. O. Syndicate, Box 1338, Hurley, New Mex.

WANTED—
Real Estate

Miscellaneous —71-X

HAVE colored clients for houses and lots. Both cash buyers and those with small down payments. Please submit immediately for quick results. FRANCIS P. JONES, 4122½ SO. CENTRAL AVE.

Wanted, real est., houses
Cash, no trades, quick action. Buyers galore.
Ph. BEDILION, TRinity 6865.

IF YOU HAVE PROPERTY TO SELL attend our expertly conducted AUCTIONS and see for yourself. C. H. O'CONNOR & SON, Fitz. 2134

DO YOU WANT TO SELL NOW? WE WILL ABSOLUTELY SELL YOUR REAL ESTATE IN 10 DAYS. 720 STOCK EXCH. BLDG. VA. 4551.

WILMINGTON PROPERTY WANTED
Will buy if priced right.
In reply give legal description.
Box 7, Wilmington, Cal.

CASH for your property in 10 days. REALTY SALES SERVICE. TRinity 4564. 456 Roosevelt Bldg.

IF you MUST SELL see us; have cash buyers.
635 S. HOPE ST. TU. 8588.

HARRY G. HOLABIRD
EXPERT & APPRAISER
VA. 3040. 621 S. HOPE ST.

REAL ESTATE—
For Exchange

Miscellaneous —72

S. H. WEST & CO.
SANTA MONICA

IMAGINATION, the greatest asset the human mind possesses. Without it, we would still SLEEP. Imagine rising in the morning and seeing GODS handiwork, the MOUNTAIN'S. In the evening, breathing the pure air of the OCEAN.

TWO-STORY ENGLISH home, Santa Monica, Lot 117x200 beautifully landscaped, lovely flowers, fruit trees. Concrete wall all around gives feeling of privacy. Reception rm., living rm. 31x19, paneled library, dining rm., breakfast rm., card rm., maid's & chauffeur's rooms with tile bath. Elegant guest's bedroom with private bath. Master bedroom, 20x19, with private bath & full-tiled shower. Two other bedrooms with bath "en suite." nursery. 3-unit furnace, water softener, electric refrigerator.
Property has no mortgage. Price $75,000. Want business property up to $125,000.

WE SPECIALIZE IN EXCHANGES
1327 OCEAN AVE. PHONE 22148.

Hughes Lake Cabin
This is really the most sightly place on lake front, and can be bought at a bargain, or will trade for something they can use.
W. W. Burris
The Frank Meline Co.
712 S. Hill St. Farm Land Dept.

Specialist in Exchanges
List your property with us For Quick Results.
Write for our big list of exchanges. It is free to you.
Better yet—call in.
Phillips & Hambaugh Realty & Construction Corp.
Spreckels Bldg. Brokerage Dept.
714 S. Hill st. Phone TRinity 0505.

VACANT FOR INCOME
3-story solid brick & steel bldg. on prominent artery, Hollywood, capacity income over $16,000, only one incumbrance, 9 yrs. to run, owner wants vacant Wilshire Blvd., might assume. Mr. Colby.
L. L. Hullet Company,
7563 Sunset Blvd. GR. 3651.

REAL ESTATE—
For Exchange

Miscellaneous —72

FOR EXCHANGE
10 acres fruit ranch near Chatsworth, 3 acres budded walnuts, 10-room modern house, plenty of good water & pipe line, all clear. Price $20,000 in trade for good 6-room house & lot in Glendale. Some cash needed.

FOR EXCHANGE
20 acres improved in San Fernando, all clear. Beautiful 6-room modern house, 3 bedrooms, tile bath & kitchen, all electric cooking and heating. Large cement front porch, 2-car garage.
5 acres oranges, "Valencias."
15 acres walnuts, interset with peaches.
3 acres berries.
Chicken equipment for 3000 hens, 2000 hens White Leghorns there now. Sprinkling system. Wants good home in Glendale or Rossmoyne and will take back mtg.
ELI W. GREGG CO.
247 N. Brand Blvd., Glendale.

Want to Go East?
We have listings from every State in the Union, any size or type, many of the properties clear. The owners want to come here and will add cash. Bring your eastern property problems to us. We have five hundred offices co-operating to serve you. Orange County Investment Corp., 417 Pershing Square Bldg. TR. 5144.

Los Feliz Home—Clear
8 rooms, corner lot. Price $30,000. Also 1 1-4 acres business property, heart of Glendale. Price $30,000.
WANT
Apartment or hotel site, $50,000 to $75,000, in Hollywood, Wilshire, Ambassador or Westlake districts. Prefer corner.
Eves., GLadstone 0472 or 597412
Robert Buchtel, Realtor
1543 Vine street. GRanite 4096.

600 ACRES or less, finest soil, abundance of water, practically adjoining city limits of Riverside, fastest developing rural section of So. Cal. Incumbrance $200 per acre. Owner will exchange for large hotel, apartment or business property and assume. This land is priced right and ripe for small farm development.

Artistic 2-Fam. Flat of Exceptional Beauty
Want part vacant in Wilshire district preferred, and some cash, for this splendidly located new income property, one blk. from car & bus, just south of Wilshire Blvd. 7 rms. up and down, 3 bedrms., 2 baths, unit heat, garages. Last word in decoration & arrangement.
CALL MR. HAY
L. L. Hullet Company
7563 Sunset Boulevard. GR. 3651

10-UNIT court furnished in good rental location of L. A. Income $237.50 per month. Price $20,000, mtg. $5000. Trade for city or country. Exchange Dept., W. L. TWINING, 201 E. Harvard st., Glendale. CA. 6605; Glendale 6060.

20 A. highly, impvd. beautiful country home, thr. modern with income, near summer resort seaside, Oregon on pvd. highway. Cash or trade for residence for duplex to $8000, bal. terms. ME. 8186. Apt. 18.

WILL trade real $15,000 equity in income property in Hollywood for stock of merchandise, bal. $9400, also have some cash and clear land, any kind of store anywhere, except mkt., jewelry and drug store. Call HO. 4611.

LOVELY BIG HOME
on large lot No. of Los Feliz, west of Vermont. Wonderful view. Spacious grounds. Consider smaller clear property. OR. 8501.

IMPROVED Bdwy. cor., 2 stores, 3 apts. Income $300 mo. Will take dbl. bung. with $5000 cash and take back straight T. D. 5 yrs., 7%. Pr. $31,500. Here is your chance. Hurry. AX. 8990.

EXCHANGE
Beverly Residence Clear
For clear business or vacant or will assume & incumber. DAN D. JONES CO., OX. 2807.

5-ROOM bungalow & 2 lots in Hawthorne, also 6-room house on large corner lot 1 blk. So. Pico Blvd. Want a good ranch almost anywhere. Will assume a small mortgage. 530 W. 9TH ST. TU. 7863.

LONG BEACH. 5 parcels clear and lightly incumbered. Equity $45,000. Want T.D. or clear in exchange. Address P. box 158, Times Office.

Beach, Harbor Property —72-J

BEAUTIFUL duplex located 2454-56 Myrtle ave., Hermosa Beach, overlooking ocean. Trade vacant business lot. L. A. DU. 2876.

Country Property —72-K

160 AC. garden land Weed Patch. $200 ac. Part oil rights. 904 Van Nuys Bldg. TUcker 5546

WANTED, ranch, give good city property. Write 164 N. Toluca st., City

FINANCIAL

TO LOAN—
Money

Real Estate Improvements —75

5, 5½ AND 6% MONEY
BUILDING LOANS
Our Own Funds

If you are responsible and have a good location you need not pay 7 or 8% for a Building Loan. We furnish our own funds for construction purposes following with insurance money at 5, 5½ and 6%. We guarantee the total cost of the money, interest, commissions and expenses included will not total more than 6 1-3% per annum.

Walter C. Hartman & Co.
BUILDING LOAN SPECIALISTS
429 Van Nuys Bldg. TR. 9159.

6%
Refinance With Us
FULL 60% LOANS
Liberal Appraisals
3, 5, 10, 12½ & 15 YR. LOANS ON IMPROVED RESIDENTIAL & INCOME PROPERTIES
PROMPT SERVICE NO DELAY
COURTESY TO BROKERS
Fidelity Investment Company, of California
1433 NORTH VINE STREET
HOLLYWOOD, CALIF.
GRanite 6498.

LOT OWNERS
We Make
BUILDING LOANS
UP TO FULL COST OF IMPROVEMENTS
BRING IN YOUR PLANS
(We refinance.)
Torrance Finance Co.
Room 1008. 448 S. Hill st.
MUtual 8271.

5½ and 6% LOANS
Unlimited Funds
For desirable residence, business and income properties—desirably located in Los Angeles and vicinity. Prompt action. No charge for appraisal or escrow.
Winter Investment Co.
11TH FLOOR, VAN NUYS BLDG.
7th & Spring sts. Phone TR 3071.
Correspondent
NEW YORK LIFE INS. CO.

Building Loans
Up to $200,000
Quick action.
Current Rates.
Frank C. Jordan, Greeley & Co.
807 Subway Terminal Bldg.
MU. 6339.

MONEY TO LOAN
ON
IMPROVED PROPERTY
CONSTRUCTION LOANS
MORTGAGE DEPT.
C. E. TOBERMAN CO.
6763 HOLLYWOOD BLVD.
HEmpstead 4141.

MONEY AT ONCE
FOR good mortgage loans $1000 up
11 Years to Pay
Payments on each $1000, $12 per mo., interest included.
YOU'LL LIKE OUR PLAN
CALIFORNIA BLDG. LOAN ASSN.
1010 Pershing Sq. Bldg. MU. 6127.

PRIVATE money, $2500 to $7000, 7%. Must be good. YOrk 5444.

TO LOAN—
Money

Real Estate Improvements —75

UNLIMITED FUNDS
On improved income and residential properties in approved cities & towns in Southern California. No special purpose buildings, or buildings over 15 years old, or loans exceeding $25,000 considered. Low cost. No appraisal or escrow fee.

ESPECIALLY DESIRABLE FOR HOME OWNERS.

Ten-year amortized loans with prepayment option—"any amount at any time without notice or bonus" in which the half-yearly payments cover principal and interest and extinguish the debt at the end of the ten-year period. A safe and sane plan which eliminates renewal expenses and worries, and provides a wise and practical plan for the eventual payment of the debt.

THE AMORTIZATION MORTGAGE COMPANY,
affiliated with
PASADENA MORTGAGE SECURITIES CORPORATION.
Home Office,
223 Pacific-Southwest Building, 234 E. Colorado st., Pasadena, Cal.
Los Angeles Office,
1006 Security Title Insurance Building, 530 W. Sixth st. TUcker 4429.

Construction money
7%
Will refinance at 6½%, five years no expense for refinancing. No payments on principal for first three years. This is an attractive loan.

INSURANCE FUNDS
Large quantity of insurance money available for loans in settled locations in Los Angeles and immediate vicinity at 6%.
5% and 5½% money for choice downtown loans.

Thomas Mortgage Co.
12th floor National City Bank Bldg.
TRinity 3946. 8th & Spring.
Financial Correspondents, Prudential Insurance Co. of America.

5%—6%—7%

TO LOAN—
Money

Real Estate Improvements —75

WE MAKE LOANS UP TO
SIXTY PER CENT
of the appraised value on improved residential and income property. A picture should accompany each application.

PLAN 1—3 years straight.

PLAN 2—3 years straight with 5% of principal payable at end of 3rd year, 10% at end of 4th year. Balance at end of 5th year.

PLAN 3—3 years straight, then $40 per thousand each quarter including interest.

PLAN 4—$10 per thousand monthly. Balance due at end of ten years. No charge unless loan is made.

National Mortgage Co.
OF CALIFORNIA
1102 EDWARDS & WILDEY BLDG.
5TH AND GRAND
TRinity 9341.

QUICK MONEY
A trust fund now available to loan at low rates on trust deeds and mtges. We also buy them on a very liberal basis.
FINANCIAL TRUST FUND
509-511 Financial Center Bldg.

YOU do not need any cash to have a home fully financed and built, if you have a clear residence lot in Los Angeles, worth $2000 or more. In answering give location of lot, also your residence and phone number. Write L, box 287, Times Office.

PLENTY OF MONEY FOR RESIDENCE APTS. FLATS
In sums of $2500 and up.
BUILDING LOANS
CONSOLIDATED MORTGAGE CO.
508 Washington Bldg. ME. 3325.

EASTERN MONEY
At 7%. Direct to owners only.
RALPH BIRCHARD
704 S. Spring, R. 701. TU. 8575.

6%, 7% and 8% money on well located residential and business properties in amounts from $2500 to $15,000.
W. ROSS CAMPBELL COMPANY
712-14 So. Spring St. TR. 2211.

TO LOAN—Money

Diamonds, Jewelry —75-B

MONEY TO LOAN
Diamonds & Jewelry
LOWEST RATES OF INTEREST
BUSINESS STRICTLY CONFIDENTIAL
66 YEARS IN LOS ANGELES
A. B. COHN & BRO.
3RD FLOOR PANTAGES BLDG. 7TH AND HILL STS. LADIES' DEPT.

AUTO LOANS—and Financing —75-C

AUTO LOANS
6½ Interest
Money in 5 Minutes
NO INSURANCE REQUIRED
DELINQ. CONTRACTS REFINAN.
ADDITIONAL MONEY ADVANCED
Payments reduced.
NO CANCELLATION OF Insurance policies in force.
Out-of-State contracts re-financed.
We get your Cal. license.
L. L. Middlecoff
1811 S. Figueroa WE.2954

Loans & Refinancing
6½% INTEREST
L. C. Thompson,
1115 S. Olive. WE. 3923.

DONALDSON'S
AUTO LOANS
BANK-LIKE SERVICE
Dealers and Brokers
CONTRACTS PURCHASED
Main Office, 1144 S. Olive. WE. 9128
Holly. Office, 6012 Sunset Blvd. HE. 7769.

NO LOAN too LARGE or too SMALL. U drive auto, pay back 1 to 18 mo.
Harrison Finance Co.
2320 S. FIGUEROA. WE. 4164.

MONEY WANTED—Real Estate, Collaterals —76

10% DISCOUNT

MONEY WANTED—Real Estate, Collaterals —76

$3000—2½ yrs., 8% on 6-room bungalow, in Bell, Cal. Value $7500.
$6000—2½ yrs., 8%, on garage in Bell, Cal. Lot 60x130. Value $15,000.
$8500—3 yrs., 8% on 20-room flat bldg., electric refrigeration. Value $18,000.
$12,500—3 yrs., 8%, on 24-room flat bldg., electric refrigeration; 8 garages. Value $30,000.
$20,000—3 yrs., 7%, on 36-room court, 1973 N. Vermont ave. Value $60,000.
$25,000—3 years, 8% on 42-room brick apt. bldg. on Sunset Blvd., just east of Vermont ave. Value $60,000.
ADDITIONAL LIST ON REQUEST
CHESLEY FINANCE CORP., 209 Harth Bldg., 3rd & Western. DUnkirk 3122.

Want 8% Money
Have very choice properties in colored neighborhoods, desiring 8% loans. An analysis will prove to your satisfaction the high moral responsibility of the colored home owners relative to their meeting promptly obligations outstanding against their homes.
FRANCIS P. JONES. 4122½ S. CENTRAL AVE.

10% DISCOUNT
Have six exceptional first mortgages of $3000 each, 8%, mature 2 years, 8 months, secured by beautiful 5-room model homes in excellent locations.
OWNER, WEstmore 1275.

Private Funds Wanted
If you wish your investment to yield 8%, secured by 1st mortgages or trust deeds on valuable real estate, consult or write Leon G. Ball, 436 N. Beverly Dr., Beverly Hills, Calif.

WANTED—By responsible corporation $9000 loan for 6 months to 1 year. Will pay 1% per month & secure note by good 2nd trust deeds of three times this amount. Phone VA. 6252, or call 412 Pacific Mutual Bldg.

WANTED—$4000 2nd T.D. on A-1 improved income property, vicinity of Western and Santa Monica Blvd. Geo. A. Tanner, 107 N. Larchmont Blvd. HE. 6058.

WANT $5000 on 57 acres Vista main blvd., has water, or prefer one to join in subdividing. Quick and active market. Choice layout. ...

MORTGAGES—Trust Deeds —77

$3000 Discount
$9600 trust deed on large 14 four-rm. unit stucco court, 10 garages, lot 100x200, fine loc., close to schools, street cars, etc., in Glendale. $20,000 1st to assume. prop. Original val. $60,000. Ultra conservative mtg. appraised $40,000. 2nd T.D., foreclosure acct. poor management, although prop. all rented. Wonderful opportunity for operator to make big money, total cost to you only $28,000, would only require $6600 cash to buy 2nd also $1440 delinquency on 1st.
F. E. CONWAY MTG. CO.
2916 W. PICO. EM. 0675.

PIECES OF GOLD
$300 Discount 8%
Have two $900 trust deeds, each paying $26.87 per month. Interest 8%. Security two 5-room homes on a paved street. Just sold $500, cash paid on each. Escrow Bank of Italy. Will sell 1 or both. 2025 W. 65 st. all day Sunday. Come early or call TH. 2120.

For Sale—$135,000 first mortgages. Nothing over $5000. Will discount 10%. Address P, box 67, Times Office.

WE have a few very conservative 1st trust deeds, we will disc. 2% for quick action.
$10,000, 8%, on Hollywd. cor. res.
$8500, 7%, res. near Wilshire.
$6500, 7%, on res. near Wilshire.
$6500, 8%, on res. near La Brea.
Call Mr. Wolpe. OX. 6168.
John A. Vaughan Corp.

1ST MTG. $2700, 8%. New 5-R. stucco. 5% discount. DE. 6679.
$2000 gilt edge, 8% T. D. 2 houses. 15% discount. TH. 7778.
$3000, $2000, 1st mtg., 8% int., 15% disc. 546 Douglas Bldg.
TRUST deeds wanted. Small discount. No escrow. 6123 S. Hoover. TH.4404
$1500 in 1st mortgages, 8%, due Aug 1928, discount 10%. TH. 3259.

MINES AND MINING—Miscellaneous —80

QUICKSILVER
If 14 pounds of quicksilver to ...

BUSINESS INVESTMENTS—All Kinds —84

EXPERIENCED HOTEL MAN WITH $30,000 TO TAKE ACTIVE INTEREST IN LARGEST NEW HOTEL AND BEACH RESORT IN CALIFORNIA. I OWN LAND VALUED IN EXCESS $150,000. CONSTRUCTION NOW UNDER WAY. ONLY THOSE ABLE TO QUALIFY NEED ANSWER. ADDRESS B. BOX 487, TIMES BRANCH.

$20,000 will buy old established food products mfg. plant and jobbing business, netting over $8000. A real business that will stand investigation. Bradstreet reference. See Mr. Hodgson.
W. H. DAUM & STAFF 756 So. Spring St.

$15,000 buys patents, plant and good will in L. A. mfg. business now paying big returns. Article being installed in hundreds of new homes and apartments and endorsed by leading architects. An exceptional opportunity for individual or group seeking a deal with tremendous future. See MR. THRALL, Suite A-29 Chamber Commerce Bldg.

I HAVE contracts which will yield a net profit of $80,000 over 18 months. Need $5000 as loan or investment in business. Address P.O. box 1554 Sta. C, Los Angeles.

PARTNER with cash, promote specialty. 108 Park Lane Apts. Glendale

MANUFGR. want trusty some money (draw $80 mo.) 201 Grant Bldg.

BUSINESS OPPORTUNITIES—Of Many Kinds

Miscellaneous —85

$3000 Discount
$9600 trust deed on large 14 four-rm. unit stucco court, 10 garages, lot 100x200, fine location, close to schools, street cars, etc., in Glendale. $20,000 1st to assume prop. Original val. $60,000. Ultra conservative mtg. appraised $40,000. 2nd T.D., foreclosure acct. poor management, although property all rented. Wonderful opportunity for operator to make big money. total cost to you only $28,000, would only require $6600 cash to buy 2nd, also $1440 delinquency on 1st.
F. E. CONWAY MTG. CO.
2916 W. PICO. EM. 0675.

BUSINESS OPPORTUNITIES—Of Many Kinds

Miscellaneous —85

RARE opportunity for a person to engage in the automobile business and represent one of the oldest & strongest concerns in our nation. $75,000 or more needed. 24 different body types mounted on 4 different sized chassis to offer in one of the best little cities in the world of about 12,000 population and adjoining territory with about 8000 more to serve. Community organized and has been and is being served by one dealer for over 8 years. Can consult with distributor, who has had over 17 years' experience in the automobile sales and service business. Bank and other references. EXCLUSIVE CONTRACT. NO BONUS TO PAY. What opportunity could be better for a person wanting and willing to work hard to make a name and a good living for him family? Address N. box 146, Times Office.

GET IN ON THIS
Nets $150, $300 or $600 cash each wk. 1-8 int. for $1500. 1-4 $3000, ½ $6000 cash. Light mfg. new., no comp. immed. ret. Good sales to local stores with field for exp. man or lady. See me at once today. You won't be disappointed. It's too good to miss. 815 W. 37TH ST.

MANUFACTURER
wants man to take charge of office for growing manufacturing. Big opportunity for man with $1500 to invest. Drawing account $200 mo. & share profits. Address B, box 531, Times Branch.

OLD established drapery & upholstery business in best city in Southern Calif. Business in a prosperous & growing condition. Continued ill health reason for selling. No agents or triflers need answer. If interested write for further information. Box 134, Times, Pasadena.

FOR EXCHANGE—
Fine going general market, brick bldg., refrigeration plant, all clear stock, doing over $100,000 business. Will take clear Eastern. Price $45,000. Address Owner, C. box 587, Times Branch.

WANT interview with parties interested in advertising proposition, able to back their judgment with ten to fifteen thousand dollars if I can convince them of the soundness of the idea. Address R. box 265, Times Office.

SOMETHING new. A machine costing $1 vends penny toilet seat covers, wanted man with promotion ability & $1000. 3703 W. WASHINGTON. EM. 3092.

BUSINESS OPPORTUNITIES—Of Many Kinds

In Alphabetical Order —85-A

CONFECTIONERY, lunch and chile parlor on car line, near busiest corner in southwest, doing fine business; good reason for selling, or will trade for double bungalow. Chas. Barisono, 3935 S. Western. VE.1195

CONFECTIONERY & lunch, 12 pump fountain, seats 26. Rent $50. Good lease; the paying kind; don't over look this. $1500, $750 down. 601 Hibernian Bldg., 408 S. Spring st.

CONFECTIONERY, TRANSFER corner. Priced $1000 below invoice. Old estab. money maker. Circumstances compel SACRIFICE. Can clear $400 mo. See owner at 1004 S. HILL.

CONFEC'ERY clears $175 monthly. Price $700, only $400 down; four rms. and bath; will give trial. cheap rent. Call 208 Delta Blg. 426 Spring

CONFECTIONERY and lunch. Estab. business. Good lease. Will sacrifice account outside interests. Opp. high school. 7809 Melrose. HO. 5004

DEL. Fancy & imported groceries. All new, clean stock. Up-to-date fixtures. ½ price for cash. $1500 req. 674 W. WASHINGTON ST.

DELICATESSEN. Av. $55 a day. 4-yr. lease. Total price $1400. In lg. mkt. 135 W. Brand Blvd., Glendale

Delicatessen, groc., nr. Sears-Roebuck, good opp. $500. 5875 S. Vermt

DENTIST WANTED. Have very desirable office and apartment suitable for dentist at very reasonable rental in town near Los Angeles. No competition. Address P. box 133, Times Office.

DENTAL laboratory. Fixtures all set. Ready for equipment. Good big territory. Write 1404 Santa Anita ave., Arcadia. Phone 266-J.

DRESSMAKING, hemstitching, millinery, estab. 4 yrs. Liv. quarters, gar. 54681.

DRUGGIST. I sell nothing but drug stores. See me first before you buy. Over 200 listings. C. R. HENDERSON, 211 Grant Bldg., 355 So. Bdwy

DRUG STORE, clears $600 monthly. Price $8500, only $3500 down. 3 rms. and bath; will give trial. Rent $45. Call 208 Delta Bldg., 426 Spring.

DRUG store location in Ventura. Long lease. T. C. McMillan, DR. 2820.

DRY good & shoe store, grocery store or a hardware store for sale in fast-growing town, pop. 2700. Good leases. Further information, see Owner, A. Simpson. Carlsbad. Calif.

DRY GOODS—NOTIONS
West Adams st. barg.; liv. quarters. Good lease; rent $61 mo. Full price $1800. Mr. Connolly, 400 Lane ...

WEDNESDAY MORNING

PROSPERITY CONTINUES

Coolidge Feels Nation's Pulse

Report on Conditions Made from Data Furnished Him by Cabinet

Outlook in Finance, Farming and Industry Found to be Excellent

BY ROBERT B. ARMSTRONG

THE DAY'S NEWS

REMEMBER THIS